"All the News That's Fit to Print."

The New York Times.

THE WEATHER
Fair today and Friday; little change in temperature; moderate west to northwest winds.
For weather report see next to last page.

VOL. LXIX...No. 22,804 NEW YORK, THURSDAY, JULY 1, 1920. TWO CENTS In Greater New York | THREE CENTS Within 200 Miles | FOUR CENTS Elsewhere

M'ADOO NAMED IN A FEW WORDS, CHEERED FOR 40 MINUTES; DEMONSTRATIONS NEARLY AS LONG FOR PALMER, COX, SMITH; FOES SAY THEY CAN BLOCK M'ADOO; PLATFORM FIGHT GOES ON

FIGHT IS ON PROHIBITION

No Plank in Report Submitted to Full Platform Committee.

THREE PROPOSALS TABLED

Strict Enforcement Plank Said to Have Been Defeated in Sub-Committee, 5 to 4.

LEAGUE PLANK COMPLETED

Wilson's Will Rules in This as in Other Features of the Day's Work.

Special to The New York Times.

SAN FRANCISCO, June 30.—The Resolutions Committee of the Democratic National Convention received tonight the platform report of its sub-committee that had been considering the formulation of party principles all day.

No prohibition plank was approved by the sub-committee. Three propositions were tabled—one dry, one wet, one a modest compromise.

The subject was passed along to the full committee, but at this hour there is very prospect of a quarrel on the convention floor. Whatever harmony appears to exist in the Administration-dominated committee, the wets among the delegates and the extreme drys led by Bryan have enough opinions of their own, it now appears, to make a clash unavoidable. The prevalent opinion is that the drys will win in the end, but the wets have hopes of at least defeating a bone-dry plank, and some of them think they can do even better than that.

As to the League of Nations plank, it becomes known that the sub-committee had followed the lines predicted in earlier dispatches, obeying the White House behest in every particular.

The Irish plank submitted to the full committee is known to express the greatest sympathy for the Irish people, but, according to President Wilson's wishes, the Irish are told to submit their case to the League of Nations. This, of course, is not what the extreme pro-Irish want, and the threats of taking many of them from the Democratic Party into a new third party may become a reality.

The plank favors instructing American delegates, if and when the United States join the League, to help the cause of Ireland.

The Resolutions Committee, in session behind closed doors, let out of its room in the auditorium no intimation as to when its session would end. It may sit and talk all night. The outlook now is that the platform will be reported to the convention tomorrow morning, after the completion of nominating speeches.

Shortly before midnight Senator Glass came out of the Resolutions Committee hearing and, in reply to questions, said that Senator Walsh of Montana, who had been talking for some time in opposition to the League of Nations plank as recommended by the sub-committee, Mr. Glass would give no intimation as to the further course of events in the committee room.

At midnight William J. Bryan began to address the Committee on Prohibition. Senator Walsh had talked nearly two hours.

Glass Denies Platform Rumors.

While the sub-committee was in executive session throughout the day, after presenting the full committee to report a tentative platform draft by tonight, all kinds of reports percolated into the convention hall. One of these that stirred the drys and cheered the moists was to the effect that the sub-committee had agreed upon a plank subject to favorable wet interpretations.

This plank, the reports had it, was the same one which Senator Glass had proposed earlier, stating that the Democratic Party was opposed to the open saloon and was against its restoration and continuing as follows:

"We favor the support of the Eighteenth Amendment as upheld by the United States Supreme Court and provide adequate appropriations for its enforcement, but we are opposed to the vexatious invasion of the privacy of homes in its enforcement."

Senator Glass denied that the sub-committee had agreed upon such a plank or that there had been any vote upon any of the planks. Mr. Glass said:

"Inasmuch as newspapers throughout the country are publishing what purports to be authentic reports of proceedings believed to have been taken by the sub-committee on Resolutions of the Democratic National Convention, even attempting to give the division of votes on various suggested planks, I desire to state that these reports are pure invention, not one particle of foundation in fact. The sub-committee has not even considered some of the topics upon which votes are given in the reports referred to, and has had no divided vote on any plank suggested. All of the sub-committee's work so far has been tentative. Very little progress has been made, and the committee hopes to make a report to the full committee soon."

Wilson Continues to Rule.

At 2:45 o'clock in the morning, San Francisco time, the sub-committee had practically agreed upon the language of all the planks and was expecting the report of the tentative draft for presentation to the full committee. With this presentation the real battle was expected on Bryan's demand for the acceptance of his dry plank and his declaration on the League of Nations. The sub-committee was thoroughly dominated by the Administration forces.

Continued on Page Three.

WILL SOLICITOR SPRINGER, W. VA. —ADVT.

PALE MALE ROUNDS, famous clarification, caused by chalky child's color.—Advt.

Wall Street Wagers Make President the Favorite

President Wilson moved into the place of favorite for the Democratic nomination at San Francisco in Wall Street betting odds yesterday. Quotations of 9 to 5 against his chances were obtainable from those who are handling the wagers made in the financial district.

McAdoo, who had for several days been the favorite, dropped to second place, with odds of 2 to 1 against him, and Cox was third on the list. With respect to all of the candidates the odds have been steadily shortening, and a number of men are grouped in the 2½ to 1 and 3 to 1 classes. The feeling is growing that a dark horse may take the nomination, this accounting for the short odds against the candidates.

MURPHY SEEKING WET PLANK TRADE

New York's Votes for the Man Who Can Produce the Platform Tammany Wants.

TO FIGHT FOR UNIT RULE

Murphy and Smith Not Forgetting Home Politics—Tammany to Stay Week Out.

Special to The New York Times.

SAN FRANCISCO, June 30.—With the hope of saving the city and State for the Democratic Party in the election next Fall, Charles F. Murphy, leader of Tammany Hall, is willing and even anxious to make any kind of a deal with any candidate whereby the New York delegation's support will be traded for a wet plank in the national platform. With this purpose in view, Murphy is making strenuous efforts to keep the delegation together as a voting unit.

Now that the unit rule has been upset by the Rules Committee, he will carry the fight to the floor of the convention, and has already picked ex-Representative John J. Fitzgerald to lead the combat. If the convention upholds the action of the Rules Committee and some of the delegates insist upon voting for any candidate they see fit, Murphy will still try to hold the balance of the delegation in order to carry out his trading scheme.

Although personally antagonistic to McAdoo and knowing that there is little McAdoo strength in the delegation, the Tammany leader is willing even to accept the former Secretary of the Treasury, it is said, if by doing so he can get the kind of prohibition plank he wants.

"We do not recognise the jurisdiction of the Rules Committee," said Murphy today. "When the time comes we shall act under the unit rule. Some members of the delegation may object to this and will take an appeal. Of course, we cannot tell just what we will do until we get a ruling from the Chair, but it is likely that we shall appeal to the convention itself."

Wet Plank for City Votes.

In his talks with the other Tammany leaders, Murphy has bluntly insisted that the only object he had in view was the success of the local ticket next Fall and that as New York was a wet city it was absolutely necessary that a wet plank be put in the platform. If the Presidential nominee goes down to defeat in the nation, the local ticket, supported by a wet national platform, will have a good chance for success, in his opinion. Therefore any candidate who will guarantee to make a fight for a wet plank can have the support of the New York delegation.

Murphy is not fearful that the breaking of the unit rule will reveal great McAdoo strength. As far as can be discovered there are not more than a dozen McAdoo votes in the entire delegation and the anti-McAdoo men declare there are not more than six. But with the unit rule broken other candidates may reveal strength. There is some Palmer sentiment and a number of delegates want Edwards. Murphy is willing enough to take either candidate but for trading purposes he wants to keep the delegation unbroken. A block of ninety votes thrown to a candidate at the psychological moment may have a tremendous effect upon putting that candidate over and Murphy is well aware of it.

The action of the convention in deciding to adopt a platform before balloting for a candidate upset Murphy's trading plans somewhat, for he had figured that his position would be more nearly impregnable if he were able to promise his support to a candidate upon the condition that the candidate would hold out for a wet plank. But even under the present arrangement Murphy is able to enter upon a gentleman's agreement with any candidate. In order to get New York's support all that candidate has to do is to agree to use his influence to get the Resolutions Committee to recommend a wet plank.

In his plan Murphy has the backing of Governor Smith and the other New York

Continued on Page Three.

M'ADOO'S FOES ARE ACTIVE

Cox-Palmer Combination Counts 400 Votes Opposed to Ex-Secretary.

BUT HIS BACKERS ARE BUSY

Marshall Losing Ground as Dark Horse with Indiana Cooler to Him.

DAVIS GROWING IN FAVOR

Meanwhile Speculation Continues Keen as to What Wilson's Purposes Are.

Latest on Candidates.

By Direct Telephone to THE TIMES *at 2:15 A. M. Today.*

SAN FRANCISCO, June 30, 10:15 P. M. (2:15 A. M. New York time).—William G. McAdoo, whose name, despite his expressed desire to the contrary, was presented to the convention by the Rev. Dr. Jenkins in a few words today, is the most conspicuous figure among the candidates late tonight.

The McAdoo workers are striving desperately to create the impression that it is all over and they are urging every one to get on the band wagon For the first time since the convention began the McAdoo men assert that the drift of the doubtful States is toward their candidate.

The McAdoo men assert that the former Secretary of the Treasury will be the strongest on the first ballot. Some of his most ardent supporters are even claiming that he will receive the nomination on the first ballot. Stuart Gibboney, Mr. McAdoo's law partner, says that he will be nominated on the fourth ballot.

Claim 400 Against McAdoo.

The anti-McAdoo forces through their leader, George E. Brennan, say that they will stand as a rock. They are claiming that more than 400 delegates will hold out in opposition to McAdoo's nomination.

Managers of other candidates say that the McAdoo demonstration in the convention today made a false impression as to his strength. They declare that many States which are counted as supporting him because of their participation in the parade are not for him. They say that several of the State standards were seized by McAdoo followers against the wishes of the delegations as a whole.

The Dark Horses.

This is the situation with respect to the dark horses:

Indiana passed the roll call without placing in nomination Vice President Marshall, but the delegates will vote for him on the first ballot.

The Davis people are confident tonight that there will be a deadlock in the convention and that their candidate will receive favorable consideration by the delegates. They say that the situation is making Ambassador Davis look more and more like the real dark horse of the convention.

The managers of Governor Cox and Attorney General Palmer are trying to appear cheerful, but generally it looks tonight as if their fight is lost.

The managers of Governor Edwards are hanging on and are making as many claims as on previous days.

A Few Opinions.

A. Mitchell Palmer made this statement to THE TIMES late tonight:

"The outstanding feature of the day was that from present appearances there is no combination strong enough to nominate except, perhaps, the combination of friends of the President.

"I do not believe that this combination could nominate him, of course."

Ex-Governor Campbell of Ohio

Continued on Page Two.

SIX (6) BELL-ANS in a Little Hot Water cures Indigestion.—Advt.

Colby Says Wilson Could Have Been Nominated By Acclamation at Any Time For a Third Term

Special to The New York Times.

SAN FRANCISCO, June 30—Members of President Wilson's Cabinet have been so impressed by the evidence of the convention's loyalty to him that they believe that if he were brought forward as a candidate for renomination the convention would stampede to him.

In this connection significance may be attached to this statement, made by Secretary Colby to the New York Times correspondent today:

"The outstanding feature of the convention so far is the fervor of the loyalty of the delegates to the President.

"There has not been a moment so far during the convention when a motion to suspend the rules and nominate President Wilson by acclamation could not have been carried."

BOOMS START ANEW AFTER THE SESSION

McAdoo Men Especially Active in Pushing Campaign for Delegates.

ARE CLAIMING MANY GAINS

Supporters of Davis Insist That Their Man Is Best Dark Horse and Likely to Win.

Special to The New York Times.

SAN FRANCISCO, June 30.—As soon as the long session of convention adjourned tonight, the managers of the candidates, having spent a day of forced inactivity while the nominating speeches were in progress, started with renewed energy to push their booms to the utmost.

Without stopping for dinner, they threw open the headquarters which had been locked all day, set out on the many tables the banners and buttons and badges and little stacks of literature which do service in place of the liquid hospitality of other days, and began work anew explaining and demonstrating how candidate so and so and he alone could and would be nominated.

The rest seemed to have put new energy into the backers and handlers and lieutenants et al., with the exception of those of two of the leading candidates who were disappointed over the way the convention received their nominees and the carefully planned fireworks which went with their presentation.

With a remarkable display of intellectual ingenuity the boomers set to work, analyzing the day's proceedings, each managing to take the same set of facts and prove thereby that the chances of his particular aspirant were improved vastly while those of every other had diminished.

The most openly active of all the boomers tonight are the McAdoo people. They are happy over the size, variety and lustiness of the demonstration that followed the placing of the ex-Secretary's name before the convention. Moreover, those who were beset by doubts as to the reality of McAdoo's candidacy, in the face of his repeated refusals to allow his name to be presented were encouraged once his name was officially made eligible for balloting.

They felt that the Rev. Dr. Jenkins's simple statement, which included a firm announcement that McAdoo would accept if the convention "drafted" him, has cleared the air and put an end to the rumor mongers, who, they charged, were trying to take advantage of the McAdoo tactics to set afloat all sorts of disturbing stories.

The rooms on the second floor of the Palace Hotel, where the McAdoo people have held nightly conferences of delegates, are jammed tonight with a heterogeneous gathering of happy humanity, the sexes about equal.

McAdoo People Very Confident.

It is a fact that, eager and active as the McAdoo workers have been, many of them do not even know each other, and their "headquarters" lack many of the usual semblances of a boom "lair."

However, they were rapidly getting acquainted this evening under the stimulus of the cheer that they found in the day's developments. Under the shepherding of a few real leaders they are coalescing into a well-harmonized body of boosters.

The note which runs through the McAdoo talk, emphasized and reiterated, is:

"Its virtually all over. We're simply overwhelmed by the tremendous rush to get aboard the band wagon. The delegates know now who is going to be nominated and they want to get right, and what they know is McAdoo."

In all the principal hotels where the leaders gather this band-wagon idea was being worked for all it was worth all afternoon and evening, while in the outlying hotels, where the State dele-

Continued on Page Four.

When you think of writing Music of Wurlitzer.—Advt.

TAMMANY CONFERS AT NIGHT ON SMITH

Murphy and Others Discuss Plans to Take Advantage of Governor's Popularity.

ATTACK McADOO SHOWING

Norman E. Mack Says Massing of State Banners at Speakers' Stand Was Not Justified.

Special to The New York Times.

SAN FRANCISCO, June 30.—With the final and decisive battle between the contenders for the Presidential nomination to begin at tomorrow's session of the Democratic National Convention, Charles F. Murphy, Tammany leader, called his most trusted lieutenants into council late tonight with a view to making the most of that impressive demonstration for Governor Smith when the balloting on nominations gets under way.

At the conference were Governor Smith, himself, Norman E. Mack, National Committeeman, Lewis Nixon, who has had a little boomlet of his own, and Congressman Smith, Secretary of Tammany Hall and political factotum of the Tammany Chief.

All were cheered by the tribute paid to Mr. Smith. Mack said that since it was staged the Governor had received assurances of votes from a large number of unpledged delegates scattered through a score or more of State delegations.

"In my opinion," continued Mr. Mack, "developments at the session today do not afford any reliable basis for predictions of what the outcome will be. The demonstration for McAdoo, impressive as it was, does not furnish a true index of his strength, relative to that of other leading candidates in the race. The best information I can obtain indicates that McAdoo's strength in the early ballots will not exceed 350 votes."

Mr. Mack said that while the standards of approximately one-half of the States had been brought forward to the rostrum and massed around the big American flag planted by the speakers' desk, as the demonstration started, many of the States represented in that group had divided delegations, with a majority of the delegates pledged to some other candidate than the President's son-in-law.

"If there had been an observance of precedent no such demonstration would have occurred, to leave an impression that all those States were prepared to jump on the McAdoo band wagon," said Mr. Mack. "It has never been customary to mass the banners of States with divided delegations for any one candidate in that fashion."

The banners of Illinois, Arkansas and Louisiana were among those included in the mass formation at the rostrum. Mr. Mack said that all those delegations were divided and that in the aggregate Mr. McAdoo on the early ballots, would not receive half of the votes from that particular group.

"What the New York delegation will do," said Mr. Mack, "has not been decided and in all probability will not be determined tonight, though the matter undoubtedly will be discussed at our conference.

"In my opinion we will have to await the result of the first two or three ballots before we will know where we are are at or what is best to do.

"Attorney General Palmer and Governor Cox both will make a good showing on the first ballot, and will have considerable reserve strength to bring into play.

"Their supporters will not rest content unless they are afforded a fair opportunity to show what votes they can muster."

Mr. Mack said that in all probability the first ballots would be taken tomorrow, unless the fight on the platform, which, it is expected, the Committee on Resolutions will bring up at tomorrow's session, was unduly prolonged.

FOR INDIGESTION—SIX (6) BELL-ANS in a Little HOT Water, quick relief.—ADVT.

TEN CANDIDATES PRESENTED

McAdoo's Name Put in and Convention Is Told He Would Serve.

GREAT OUTBURST FOR SMITH

Spontaneous Demonstration for New York's Governor Lasts 30 Minutes.

COCKRAN STIRS CONVENTION

Session Adjourns to 11 o'Clock This Morning, When Davis Will Be Named.

Special to The New York Times.

SAN FRANCISCO, June 30.—In an eight-hour session today, the Democratic National Convention listened to nominating speeches for ten Presidential candidates in this order:

Senator ROBERT L. OWEN of Oklahoma.
Ex-Ambassador JAMES W. GERARD of New York.
HOMER S. CUMMINGS of Connecticut.
Senator GILBERT M. HITCHCOCK of Nebraska.
Attorney General MITCHELL PALMER of Pennsylvania.
Secretary of Agriculture EDWIN T. MEREDITH of Iowa.
Governor JAMES M. COX of Ohio.
Governor ALFRED E. SMITH of New York.
Ex-Secretary of the Treasury WILLIAM G. McADOO of New York.
Governor EDWARD I. EDWARDS of New Jersey.

When the convention adjourned to 11 o'clock tomorrow morning, the only other name to be presented was that of Ambassador John W. Davis of West Virginia.

Despite the announcement that "definite and final instructions" had been received here not to present Mr. McAdoo's name formally to the convention, the Rev. Dr. Burris Jenkins of Kansas City took the platform and in a few words did make the nomination, adding also that if Mr. McAdoo were drafted by the party he would serve.

The Smith Demonstration.

The demonstration for Governor Smith of New York, which was pronounced by political observers who have frequented every national party convention for a generation or more, to be the most remarkable they had ever witnessed, was the outstanding feature of today's session.

The demonstration followed a fiery oration by W. Bourke Cockran, who, with stirring appeal in almost every sentence, pictured the rise of "Al" Smith from a peddler's wagon to the Governor's chair.

There had been other demonstrations before that for Governor Smith was launched and one for William G. McAdoo followed it. Some of the demonstrations that had preceded exceeded it in length and that for McAdoo in length, volume and vigor. But the demonstration for Governor Smith stood out for the warmth and spontaneity which marked it.

While it was in progress the standard of every State and Territory represented in the convention joined in an impressive parade through the aisles of the auditorium in honor of the Governor.

Two bands and the huge pipe organ tore off one rollicking east side air after the other. Tammany Leader Charles F. Murphy marched and sang with keen enthusiasm and enjoyment.

The demonstration, of course, was purely complimentary, for Governor Smith does not expect to receive the nomination for President. Mrs. Smith and the Governor's eldest son and namesake were in the hall and witnessed the demonstration with glowing pride. The Governor himself modestly left the auditorium when Mr. Cockran went forward to the platform to sound his praises.

Lack Enthusiasm for Wets.

If any evidence were needed, today's session demonstrated clearly that this is not a wet or even a moist convention. The names of Governor James M. Cox of Ohio and Governor Edward I. Edwards of New Jersey fell on the ears of the convention with a noticeable chill. There were faint hisses, even when the nominating speech for Governor Edwards was being delivered.

A rousing forty-minute demonstration and a fist fight about the Missouri standard between McAdoo men, who sought to move it out to head a parade and Palmer men, who sought to prevent this, followed the presentation of Mr. McAdoo's name to the convention. The delegates cheered and applauded for thirty-six minutes after Attorney General Palmer had been named and for thirty-two minutes, in a half-hearted fashion, to show the measure of enthusiasm for Governor Cox of Ohio.

Musical Tournament at the Start.

An audience which filled every seat in the large hall had been listening for an hour to music from a band, which had regaled it with ragtime and other snappy melody galore, when Senator Robinson of Arkansas, the permanent Chairman, appeared and began pounding with his gavel in an effort to call the convention to order. It was just ten minutes past 11 o'clock, the hour at which the session of the convention was scheduled to begin.

At that time, however, the crowd in the auditorium was more intent upon making noise than progress. The pounding proved all in vain and after a while was abandoned.

While Senator Robinson was still rapping for order melodious clamor arose in the galleries, where a crowd of Cox boomers from Ohio began whooping it up lustily for their candidate. It was a glee club from Columbus, which had come to the convention on a special train with the Cox for President Club of that city.

A group of Oklahoma men, also occupying space in the galleries, came back with a tuneful but homely eulogy of Senator Owen, their own candidate for the Presidential nomination. They voiced him:

A good man and bright,
A man who's our style,
A man who has been right
For a hell of a while.

The delegates and the gallery crowd yelled joyfully in approval of this breezy tribute to "Oklahoma's favorite son." The Oklahoma men had begun an encore, but this was lost on the audience, because at that moment a military band from Dayton, Ohio, which was brought on by the Gem City Democratic Club, and has been here several days helping the Cox cause, marched into the gallery, the members throwing their full musical equipment into high gear as they entered.

The crowd seemed to take huge delight in a duel of melody that followed, staged by the regular convention band, perched in a small loft high above the heads of the delegates, and the band from Dayton. The playing of "Dixie" by both in unison evoked a joyful demonstration by Southern delegates, whose rebel yells rent the air. Men and women arose and joined in the stirring tune, which was followed by "My Old Kentucky Home," both bands playing, and the deep tones of the huge pipe organ for the first time mingling in the melody.

Then the Gem City band began to woo the delegates from Maryland, and brought them to their feet fervently singing "Maryland, My Maryland," while they waved American flags.

It was 11:30 o'clock when Permanent Chairman Robinson again stepped forward. This time he succeeded in bringing the convention to order. The Right Rev. William F. Nichols, Protestant Episcopal Bishop of the California diocese, offered the invocation.

"The Star-Spangled Banner" followed and the audience, rising, joined in the singing of the national anthem. The Democrats, it was apparent, can sing well, and if the coming campaign were a musical contest there might be little doubt about which party would win.

The first business of the session was the adoption of a resolution offered by Senator King of Utah providing for the admission of two delegates and two alternates from the Panama Canal Zone to the next Democratic National Convention. The vote was unanimous.

Owen Placed in Nomination.

Chairman Robinson then announced that the convention would proceed to the nomination of candidates for President of the United States. When the roll of States was called Alabama did not respond and Arizona yielded to Oklahoma. The Oklahoma delegates rose and cheered as D. Haden Linebaugh of Muskogee walked to the rostrum to make the nominating speech for Senator Robert L. Owen.

He praised Oklahoma's candidate as the "master builder of the Federal Reserve act," and declared that Senator Owen's candidacy, besides the appeal it would make to business men on that ground, would bring the support of the women voters to the Democratic Party, because Owen was one of the earliest advocates of the enfranchisement of women.

The delegates and the crowd in the gallery did not warm up greatly. There was applause now and then, but it was a mere flutter. Even the outburst that followed the first mention of President Wilson's name by the speaker did not last in excess of thirty seconds.

Governor Charles H. Brough of Arkansas, whose name will come before the convention later as a candidate for the nomination for Vice President, seconded the nomination of Senator Owen. The Governor spoke with fervor and stirred his audience to mild approval as he brought traditional catchy phrases of the party into frequent play. He scoffed at the suggestion that the Democrats would require help from the East to elect their next candidate for President.

"The West and South gave us our great victory four years ago and can repeat that performance this year, provided we nominate a candidate who appeals to Democrats in this section of the country," said Governor Brough amid some applause.

Woman Makes Seconding Speech.

Mrs. Susan W. Fitzgerald, one of the delegates from Massachusetts, was next presented to the audience as another seconder of Senator Owen's nomination. The music of "Oh, You Beautiful Doll," came from the brass band in the gallery when the first woman to become sponsor for a candidate in a Democratic National Convention was introduced. The musical allusion evoked laughter both in the galleries and elsewhere in the hall, while the convention itself arose en masse to greet the little New England woman who appeared before it to praise a Presidential aspirant from the Southwest.

"The forces of reaction, of conservatism and the selfish interests are arrayed against us," said Mrs. Fitzgerald. "We cannot make a good job of outheroding Herod, we cannot win by trying to run as true to Republican form as it would be possible for Democrats to do. In order to win we must embody in our platform the great principles of self-government which the Republican platform ignored, but we must do more. We must nominate a man whose election would insure the continuance not only of political democracy but one whose election would insure the survival of spiritual democracy in our land. Senator Owen is such a man."

Brief Applause for Gerard.

Arkansas yielded to South Dakota and U. S. G. Cherry of that State placed James W. Gerard in nomination as the unanimous choice of the delegation pursuant to the result of its preferential primary. The presentation of Mr. Gerard's name brought only mild applause.

Mr. Cherry dwelt upon the services of Mr. Gerard as Ambassador to Germany during the early years of the great war, declared the League of Nations to be the main issue and that Mr. Gerard was well qualified by his knowledge of International affairs to guide America in bringing about an organization of the nations for worldwide peace.

The applause that greeted Mr. Gerard's name lasted but twenty seconds. Only the South Dakota delegates were standing. In the New York delegation a dozen men sitting near United States Marshal Thomas D. McCarthy joined in the applause.

There were no seconding speeches for Mr. Gerard and the clerk passed down the roll of States until he came to Connecticut.

Crosby Presents Cummings.

John S. Crosby of that State placed in nomination Homer S. Cummings, Chairman of the National Committee, whose keynote speech on Monday was believed to have placed him among the Presidential possibilities. Mr. Crosby put Mr. Cummings forward as a supporter of President Wilson and the League of Nations. He lost no opportunity to mention the President's name and every reference to Mr. Wilson was received with more enthusiasm than had greeted the mention of any candidate up to that time.

"Connecticut is known as the land of steady habits," said Mr. Crosby, "and its steadiest habit is that of producing great men. We offer today the greatest man in her history. He already belongs to the Democracy of the nation and we

McAdoo Said He Approved Plan Not to Nominate; Went to Bed Before News Came That He Was Named

"This action was taken with my entire approval," was all that William G. McAdoo would say yesterday at his office when informed that "definite and final instructions" had been received in San Francisco that his name was not to be placed formally before the Democratic Convention. These eight words have been the only public utterance that Mr. McAdoo has been willing to make since the convention opened. He refused to make any further comment.

Mr. McAdoo went to bed soon after 10 o'clock last night at his home at Huntington, L. I., before bulletins came from San Francisco announcing that his name had been placed before the convention informally.

A reporter, arriving at the McAdoo home with bulletins from the convention, was finally admitted to the grounds by a town deputy policeman guarding the place, but he got no further than the front door. A maid answering the bell said that the family had retired.

She was persuaded to take to Mr. McAdoo's bedroom a note telling of Dr. Jenkins's speech and asking: "Will you accept the nomination?" The maid returned soon saying that all of the family were asleep and that she would not awaken them.

Dr. Jenkins Nominates McAdoo.

Dr. Jenkins, in presenting Mr. McAdoo's name, said to the convention:

"I had intended to make an address placing my candidate in nomination, but because of his persistent requests that his name be not presented in a speech, I have decided not to do so. But I am not sure from the spirit manifested in my own delegation and in the convention that we shall not draft him for the service of his country.

"Furthermore we know that, if drafted, he will accept the nomination and any rumors of any telegrams to the contrary supposed to have been received by me or anybody else, now or in the future, are falsehoods perpetrated by the enemies of the Democratic Party. I therefore place in nomination William G. McAdoo."

Delegates Join Heartily in Tribute to Governor Smith---Sing Old New York Songs

twenty years has been Connecticut's representative on the Democratic National Committee; he is loved and trusted by his fellow Democrats.

"You have listened to the historic speech he delivered last Monday. He never has been a seeker after public office. He has not sought this office.

"He stands above all for support of that great leader of Democracy, the apostle of worldwide peace, Woodrow Wilson."

Mr. Crosby dramatically turned in appeal to the portrait of the President back of the speakers' stand, and the crowd shouted with enthusiasm. He declared that the League of Nations would be the great issue of the campaign, and that there was not one word in the Republican platform as to why the United States had fought the war. Mr. Crosby asserted that the women of the country knew why the war had been fought and had been willing to give their all to end future wars.

"The women of America have answered," Mr. Crosby continued. "It remains for us to deliver the answer of America. Let us make the answer through a man through whom we may prove to the opposition party and to the world that America has kept the faith. A man upon whom all sections of the Democracy can properly and harmoniously unite—Homer S. Cummings."

Hearty Cheers for Keynoter.

Mr. Cummings is popular among the delegates and a hearty cheer followed the mention of his name. A member of the Connecticut delegation rose in his chair and called for "three cheers for Homer Cummings." They were forthcoming with vigor but were not followed by any demonstration, though the Connecticut delegates attempted to bring on a demonstration for Mr. Cummings.

It was evident that the members of the convention, while friendly to Cummings and admiring his speech on Monday, were not to be stampeded for him. If there was any belief among his supporters that history would repeat itself in a Democratic National Convention, and a telling speech would determine the nominee, as in the case of William J. Bryan in 1896, the way Cummings's name was received must have disabused their minds of it.

Mrs. Force Parker of California seconded the nomination of Cummings.

"Mr. Cummings has been the friend of women and women ought to be the friends of him," said Mrs. Parker. "His speech on Monday was the most wonderful keynote speech I ever heard."

The brevity of Mrs. Parker's speech pleased the convention, which was beginning to be wearied by the flow of oratory, and she was cheered enthusiastically as she finished.

Ira C. Rothberger of Colorado declared that the "greatest newspaper in the United States, THE NEW YORK TIMES," had come out for Mr. Cummings. He quoted THE TIMES editorial printed on Tuesday, commending Mr. Cummings's speech at the opening of the convention and saying that if the Democrats named a candidate big enough and courageous enough to make the fight in the spirit of that speech the Republicans would be defeated. Mr. Rothberger quoted the closing words of the editorial that the nominee "must be a man of extraordinary ability, a great man." Such a man, Mr. Rothberger said, was found in Mr. Cummings.

Senator Gilbert M. Hitchcock of Nebraska was placed in nomination by A. C. Shallenberger, ex-Governor of that State, as the man who had led the fight to support President Wilson and the League of Nations in the Senate. This nominating speech caused only mild enthusiasm and William J. Bryan, political foe of Senator Hitchcock, although bound by the result of the Nebraska primaries not to oppose him, smiled broadly in his seat in the delegation.

Bigelow Offers Palmer's Name.

The first big demonstration of the convention, aside from that for President Wilson on the opening day, took place when Attorney General A. Mitchell Palmer was placed in nomination. "The State of Florida yields to the imperial commonwealth of Pennsylvania," said George P. Raney of Florida when that State was called. That was the signal that the nomination of Palmer was coming and the Palmer rooters on the floor and in the galleries prepared to do their best for their candidate.

John H. Bigelow of Pennsylvania placed Mr. Palmer in nomination. His speech, which gave a detailed account of the public and private life of Mr. Palmer, was received rather unemotionally by the convention. A stir was caused near the end when Thomas A. Mand of East Boston, Mass., rising from the neighborhood of the Montana delegates, but afterward disclaimed by them, interrupted Mr. Bigelow with a demand to put a question, after the latter had said that he believed a majority of the delegates were for Palmer. The interrupting delegate was suppressed by Senator Robinson, who ruled that any one desiring to interrupt a speaker must address the chair and obtain the speaker's consent.

The disturber, who did not make clear just what he wanted to say, disappeared and Mr. Bigelow went on with his peroration.

"I see arrayed against him [Palmer] the enemies of Government," said Mr. Bigelow. "In their ranks the hyphenate and revolutionist will fraternize. These men who hold class and creed above equality will there be found. The malcontent and the criminal will join with them. The echo of the voices on the Ark of the Soviet will mingle with the enemies of the Government and their master minds, now expiating their crimes in Southern prisons.

"But behind him I see a solid phalanx of true Americanism that knows no divided allegiance. I see the humble citizens who worship their Government. I see the worthy sons of those noble sires that sleep in a hundred battlefields hallowed by their blood.

"I see the grim determination that pervades them as they resolve that the nation shall not perish. I see them following a shining helmet, emblazoned with the light of liberty and adorned by the oriflamme of right. A new Navarre is in the field. His lance is that of law, his shield is that of justice, and democracy again triumphs, led and inspired by Pennsylvania's noblest product, whom I now name for the Presidency of the United States."

Palmer Demonstration 38 Minutes.

The demonstration which followed, and which at times gave evidence of being inspired by a determination to make it last at least half an hour, actually continued for thirty-six minutes. When Mr. Bigelow finished the delegates of Georgia, elected as supporters of Mr. Palmer in a preferential primary and seated after a contest before the convention, raised the standard of their State and signagged across the floor until they reached the section of the delegation from Pennsylvania. The Georgia standard dipped as if in salute to that of Pennsylvania, and the Keystone delegates jumped up and joined those of Georgia in a parade around the hall.

Florida was the next State to follow. Then in turn came the District of Columbia, Hawaii, Rhode Island and Porto Rico. A genuinely hearty cheer went up from the Palmer supporters when the Illinois standard and that of Michigan later joined the procession. A number of alternates entered the line, circling the hall, and soon there were two or three hundred men and women in the march.

Miss Evelyn Reiner of Philadelphia, an aviatrix, who wore an attendant's badge, was lifted to the shoulders of two stalwart Pennsylvanians and borne, waving a Palmer banner, through the aisles.

The Pennsylvanians then struck up their marching song to the tune of "John Brown's Body," which runs as follows:

Palmer, Palmer, Pennsylvania,
Palmer, Palmer, Pennsylvania,
That grand old Keystone State.

Georgia chimed in with this variation:

Georgia, Georgia is for Palmer,
Georgia, Georgia is for Palmer,
That grand old Cracker State.

A cornetist struck up the air when the demonstration showed signs of flagging. A group of singers kept up the chorus whenever the marchers grew weary. J. E. Drew, a cheer leader from the University of California, inspired the Palmer shouters to further efforts when they appeared to slacken.

Cowbells and Horns Add to Din.

Cowbells and horns were used to increase the noise. Back and forth the marchers tramped, while the great majority of the delegates looked on. After fifteen minutes the spontaneity had been pretty well worn out of the demonstration. It was continued by main strength for more than twenty minutes longer. Georgia, faithful to its primary instructions, kept it up to the last.

Finally the State standards drifted back to their places and the delegates resumed their seats. The Pennsylvanians, with a last outburst of song, subsided. Then the Georgians sat down. The Palmer demonstration was over and every Palmer supporter was satisfied that he had left the followers of Governor Cox with a mark to shoot at when the Ohio Governor should be placed in nomination.

After the demonstration for Mr. Palmer had spent itself the calling of Illinois brought Congressman Henry T. Rainey to the rostrum to second the nomination.

"Our candidate," he said, "looks the part he will be called upon to play when elected President. He is a man whose private life is pure and clean. And he is a man who can present the issues to the electorate in a way that will bring victory.

"The candidate of the Democratic Party in these days of unrest and trouble should be a typical American. Attorney General Palmer's ancestors became American 125 years before the Revolution.

"He has shown his Americanism throughout his long and successful career. As Attorney General he incurred the hostility of the enemies of his country. The whole front of his house in Washington was shattered by a bomb hurled by a cowardly assassin. He is the greatest Attorney General in the history of this country."

Mrs. Florence T. Putnam of Arkansas and Mrs. Georgia C. Ormsby of California also seconded the nomination of the Attorney General. Both praised Mr. Palmer as a sincere and active friend of equal suffrage in the days when the women's struggle for enfranchisement was still an uphill fight.

Georgia was called and the head of the delegation announced that the Georgia Democrats seconded the nomination of Mr. Palmer.

Wanted Meredith Speech Cut.

Idaho, Illinois and Indiana were passed on the roll call. Claude R. Porter of Centerville, Iowa, was ushered to the platform when that State was called.

Mr. Porter, appointed as sponsor for Secretary of Agriculture Edwin T. Meredith, won his only applause at the beginning when he promised to be brief—a promise which he failed to keep, much to the annoyance of delegates, who again and again called upon him to name his candidate and be done with it.

"I will name him in a moment," said the speaker when this demand became insistent and frequent, but he went on heedless of interruptions. It was understood that Secretary Meredith had practically taken himself out of the race and was regarded as a Vice Presidential rather than a Presidential possibility.

While Mr. Porter was speaking Mrs. George Bass was called to preside temporarily over the convention. There was loud cheering for the first woman to perform that function.

Predicts Victory With Cox.

When Kentucky was reached on the roll call and the Chairman of its delegation announced that Kentucky would yield to Ohio, a cheer went up from the galleries where the Cox boomers were seated. The Ohio delegation arose in a body and sent Judge James G. Johnson of Springfield to the platform to place Governor James M. Cox in nomination. Judge Johnson is not a delegate or even an alternate. He is a lifelong friend of Governor Cox and appeared in the convention as his sponsor by unanimous consent.

Judge Johnson praised the record of Governor Cox both as chief executive of the Buckeye State and as one of its representatives in Congress, where he served before his election as Governor. He put most emphasis, however, on the belief that as a candidate for President, Governor Cox would carry his home State against Senator Harding. This was the only part of his speech which the convention applauded.

"For a half century," Judge Johnson said, "Ohio was normally Republican, but three times this man has been elected Governor of the Buckeye State. The last time he was the only man on the Democratic ticket who was elected, and he is stronger now. With him as your candidate, Ohio is Democratic, victory is yours."

Cox Outburst of 32 Minutes.

This made a hit with the convention, and some applause followed. A few minutes more brought Judge Johnson to the end of his speech.

The Cox Glee Club in the galleries took its cue and began to sing its battle song, which read, in part:

Ohio! Ohio!
The hills send back the cry,
We're here to do or die!
Ohio! Ohio!
We'll win with Cox or know the reason why!

The convention expectantly waited for the singing to end and for the demonstration for Cox to begin. Every one who had witnessed the activity displayed by his friends on the eve of the convention and had listened to the claims made by his campaign managers had expected a roar that would raise the ceiling.

Nothing of the kind happened at first. There was applause and cheering, a good deal of it, but it didn't seem spontaneous, nor was it anything like in volume the outburst for Attorney General Palmer a little earlier. Members of the Ohio delegation seemed taken aback somewhat, but soon the delegates got busy.

A blue silken banner bearing the legend "Governor Cox with Ohio will win" in golden letters was started on its way down the aisle in front of the platform to the tune of the Ohio song, played by the Cox band in the galleries and sung by the Cox boomers who marched behind the banner.

Every artifice was employed to get the demonstration going strongly. The standard of Ohio was picked up and paraded through the aisle behind the Cox banner. The standards of Arizona, Kentucky, Mississippi, Maryland, Arkansas and for a little while Florida, joined the procession.

The Ohio delegates to a man were marching. Their number included former Governor Judson Harmon, National Committeeman Edwin H. Moore and Charles E. Morris, Private Secretary of Governor Cox, who has been his campaign manager.

It was very evident that the friends of Governor Cox were grievously disappointed over the frosty attitude of the convention toward their candidate. The demonstration was kept alive for thirty-two minutes by the watch; at no time did it seem anything but artificial.

"The Chair takes great pleasure in introducing Mrs. Cora Wilson Stewart of Kentucky," said Chairman Robinson, in introducing the first speaker to second the nomination of Governor Cox.

"Oh, you Cora," called a voice. Mrs. Stewart smiled and the crowd laughed.

"Governor Cox has a record surpassed by none," said Mrs. Stewart. "Kentucky hopes for the nomination of Governor Cox, which will insure her return to Democracy."

Harrison Attacks Hearst Papers.

Senator Pat Harrison of Mississippi, introduced to second Governor Cox's nomination, received a hearty cheer. He attempted to place the seal of approval of a "dry" State upon Governor Cox's candidacy.

"One of the first States to adopt Statewide prohibition was Mississippi," began Senator Harrison, and hisses were mingled with the resulting applause. "The first State to ratify the Federal prohibition amendment was Mississippi.

"Jimmie Cox has been successful in his races heretofore. His nomination will put the other party on the run. Let us free ourselves from personal considerations and nominate one who has been tried before the convention and who has won success and has not been defeated."

Senator Harrison then made an indirect attack upon William Randolph Hearst by saying that the delegates should not permit themselves to be influenced by "Republican lobbyists" in San Francisco who, he declared, were minimizing the strength of the strong candidates and magnifying the strength of weak candidates, or by certain newspapers of San Francisco which were attacking the Democratic Party. This remark, taken to refer to the Hearst newspapers, was received with cheers.

The delegates understood that Senator Harrison was referring to the publication in San Francisco of the story of Governor Cox's divorce ten years ago.

"Good boy, Pat," called one delegate.

"Tell them about Hearst," shouted another.

"As one of the delegates from California, I welcome that statement," said a man rising from the California delegation.

"What's the matter with Harrison?" some one called out.

"He's all right," came in thunderous response.

"God bless the people of California and San Francisco for their hospitality," continued Senator Harrison.

As the San Francisco people have made a hit with those attending the convention, there were more cheers, and the band struck up "I Love You, California."

"Delegates to a national convention have never been treated better," said the Senator, "but the same cannot be said of some of the newspapers. These have no right to dictate the nominee of the Democratic Party. Be assured that the good of the Democratic Party is not what they desire."

Senator Harrison then predicted victory if the convention chose wisely. "I second the nomination of Jimmie Cox, thrice Governor of the Buckeye State," he concluded amid cheers.

Cockran Eulogizes Gov. Smith.

The calling of the roll was resumed and Minnesota yielded to New York. W. Bourke Cockran stepped to the platform to place Governor Alfred E. Smith in nomination. As Mr. Cockran, long a familiar figure in Democratic national conventions, appeared on the platform he was received with cheers.

Not since 1892, when he assailed Grover Cleveland in an unsuccessful attempt to prevent the latter's nomination, had Mr. Cockran addressed a national convention of the party. The veterans in this convention remembered his speech on that occasion, and the word went round the hall that there was to be an address out of the ordinary, so Mr. Cockran soon had almost complete silence.

"I come here to nominate a candidate who in his own life and career constitutes the most perfect platform for a political party in this crisis of the world's history," Mr. Cockran began, referring to Governor Smith's rise "from the peddler's wagon to the Governor's chair," as he expressed it.

Mr. Cockran held the close attention of the entire audience as, with his rapid delivery, which is the despair of stenographers, he described Governor Smith's start in life, how he was left an orphan at 13 and had to become a wage earner, how he entered public life by winning an election to the New York State Assembly in 1904, and his gradual development until at the Constitutional Convention in 1915 he was praised by prominent Republicans such as Elihu Root and George W. Wickersham as one of the men best qualified to grapple with public questions.

Mr. Cockran quoted United States Senator James W. Wadsworth, Jr., as paying a remarkable tribute to Governor Smith, a political opponent but a personal friend. "If there is a man in public life today who deserves the love and respect of his fellows that man is the Governor of New York," Mr. Cockran quoted Senator Wadsworth as having said recently.

The speaker went on to say that the rise of "Al" Smith from humble path-

tion to that of Governor was the strongest refutation of the assertions made by anarchists that it was impossible for a person to rise from poverty to social, political and financial position.

"The leadership of Al Smith is the very embodiment of conditions which this country alone affords," said he. "We offer him reluctantly to the nation. The rest is up to the convention. If you do not take him, New York will claim the privilege of taking him back, this favorite son of hers, and by making him a candidate for Governor insuring the success of the Democratic Party in our State."

After expressing his solemn conviction that the convention would perpetuate "the glory kindled by the policy of Woodrow Wilson," Mr. Cockran left the platform.

Big Demonstration for Smith.

A cheer arose, the heartiest heard since the session of the convention began. Nearly every delegate arose and waved an American flag.

This was the beginning of a demonstration that will stand out in the history of such events. Men who have visited every national convention of the party for generations said that they had never witnessed a demonstration so whole-hearted, sincere and stirring as the demonstration which filled the next half hour of the convention's time.

While every delegate on the floor stood in his seat, cheering and flag waving, and while men and women in the galleries joined in the noisy tribute to the hero of Bourke Cockran's fiery speech, the New York delegation did little to contribute to the honor which was being paid to the State's Chief Executive. The standard of New York stood fast for fully five minutes before it was raised above the level of other State standards in the hall. There it swayed a little to and fro, as if about to be on its way through the aisles of the hall, but it did not move until Walker W. Vick, campaign manager for Governor Edwards of New Jersey, seized the standard of his State and carried it clear across the hall to the New York delegation. The two standards then started on their journey, the standard of New York leading, that of the neighboring State following closely on.

The first other State to join in the procession was Pennsylvania, then Ohio, Illinois, Rhode Island, Kentucky, Delaware, Louisiana, Vermont, Colorado, Iowa and Connecticut joined in, the delegates marching up and down the aisles behind the standards of their States, all carrying American flags, while the band in the gallery played "Tammany" with all its might and the organ joined in the din. Men and women were singing.

Four big searchlights in the gallery were brought into play and flooded the moving throng in the aisles with a silvery light. Soon the band switched from the Tammany tune to "East Side, West Side." Every member of the New York delegation was on his feet. Even Tammany Leader Murphy joined the marchers and, keeping time with a big American flag, joined in singing the rollicking tune as he marched.

"The Sidewalks of New York" came next from the band and was followed a moment later by "Sweet Adeline," as the New York Governor's boy friend, in accordance with the mood was leading in the Governor of New York. The selection of this program in itself was a delicate tribute to the man whom the convention was so eager to honor. "Rosie O'Grady" and "The Sidewalks of New York" were played, delegates of both sexes singing at the tops of their voices as they paraded through the aisles. The entire hall was in turmoil.

By degrees the standard of every State was borne in the procession, while the big searchlights sent their silvery shimmer over the scene.

The cheering and the marching lasted for thirty minutes, or perhaps a little more.

Assistant Secretary of the Navy Franklin D. Roosevelt seconded the nomination of Governor Smith.

"The Democracy of New York is an integral part of the Democracy of the nation," said Mr. Roosevelt, who is not a Tammany organization man. "We have a reason why we offer our beloved Governor. I love him as a friend, look up to him as a man, and am with him as a Democrat. If you could come back to the Empire State and learn to know and love him, you would nominate him. The Democracy of New York is united behind our Governor.

"We know he has been a Governor in the open. We know that this is a convention in the open. We know that the nomination at this convention will not be made at 2 A. M. in a hotel room.

"In the navy we shoot fast and straight. Governor Smith is a navy man in that respect. Help us in New York and let us help you by lending to his good right arm more power."

Mrs. Lillian B. Sire, who also seconded the nomination, thanked the delegates for their tribute to "the greatest man in the greatest State of the Union."

"We hired no bands," said Mrs. Sire. "We brought no shouters and no boosters. We brought the record of a great man, a great Democrat and a true patriot and you appreciate it."

Mrs. Sire's brief speech, delivered with spirit, was received with great applause, particularly that part of it referring to the shouters and bands. The Virginia delegation sent her a huge bouquet of flowers and Mrs. Sire bowed her thanks.

McAdoo Is Named.

Contrary to what had been expected, Missouri did not pass her place on the roll call, and Dr. Burris A. Jenkins of Kansas City, who had been scheduled originally to nominate William G. McAdoo, went to the platform. Reports earlier in the day had been to the effect that Mr. McAdoo had asked that his name be not placed before the convention, and the general belief was that he would be voted upon without being formally placed in nomination.

Senator Robinson introduced Dr. Jenkins, and the McAdoo cohorts, long held in leash, burst forth with the most unrestrained enthusiasm of the day, exceeding in intensity the demonstration for Governor Smith.

"I had intended to make an address placing my candidate in nomination, but because of his persistent requests that his name be not presented in a speech, I have decided not to do so," began Dr. Jenkins, indicating that there had been one shift and perhaps more in the McAdoo program.

"Go on," shouted many delegates. "Make a speech," called others. The cheering was renewed, and Dr. Jenkins continued:

"But I am not sure from the spirit manifested in my own delegation and in the convention that we shall not draft him for the service of his country."

Dr. Jenkins was checked by another burst of cheering. When he could make himself heard he went on:

"Furthermore we know that, if drafted, he will accept the nomination, and any rumors of any telegram to the contrary supposed to have been received by me or any body else, now or in the future, are falsehoods perpetrated by the enemies of the Democratic Party. I therefore place in nomination William G. McAdoo."

Dr. Jenkins's nominating speech, the shortest of the convention, brought on a demonstration that was the biggest of the day by far. There was a roar of cheers when he finished, and the delegates from a great majority of the States leaped to their feet. The State standards were soon dancing over the floor again. Washington, Oregon, Wyoming, Maine, New Hampshire, North and South Carolina, North and South Dakota, the Philippines, California, Idaho, Kansas and Texas started the McAdoo parade, which greatly resembled the parades that had preceded it except that it was of much larger proportions.

The delegates of New York remained seated, with State Senator Salvatore A. Cotillo standing by the standard, and with a signal code arranged with W. W. Farley, the State Chairman, to avoid a repetition of the misunderstanding which led to the fight over the New York standard on Monday during the Wilson parade. Pennsylvania and some of the other Palmer States, and Ohio and a few of the Cox States, were about the only State delegations to remain seated except New York, New Jersey and Massachusetts.

Fight for Missouri Standard.

Although Dr. Jenkins, a Missourian, nominated Mr. McAdoo, it was evident that the delegation from that State was not unanimously for him when a brisk fight developed for the possession of the State standard.

The fight in the Missouri delegation was between two factions, both of which are supporters of President Wilson, but are divided between Palmer and McAdoo. During the fracas the standard was broken and the placard bearing the word "Missouri" was torn away by Joseph Brogan, a Cox supporter and a neutral in the fight. Moe Marx of New York City, an Assistant Sergeant at Arms, rescued the shattered Missouri standard and joined in the parade.

The demonstration for Mr. McAdoo exceeded in volume that for all the other candidates put together, if that for Governor Smith, which was largely personal in its nature, be excepted. There was a sincerity about the applause for Mr. McAdoo that had been lacking in some of the other demonstration. All told, the demonstration lasted nearly forty minutes without the aid of methods that had been used to prolong some of the others.

Edwards Put in Nomination.

Governor Edward I. Edwards of New Jersey, the last candidate to be placed before the convention, was nominated by Charles F. X. O'Brien of New Jersey. The "wets," who have been somewhat stunned since Governor Cox's managers decided to soft-pedal on his alleged wetness, have turned to Governor Edwards as the "wet" hope and shouted a welcome to the man about to nominate him.

"It comes to us to conclude the series of events that mark the end of a perfect day," began Mr. O'Brien. "It may be that the truth of the old Biblical adage will be realized here and the first shall be last and the last shall be first."

Mr. O'Brien attacked the Federal prohibition amendment. The voice of the people is to be heard, he said, in referring to it. Cheers and hisses followed.

"California is with you," called a voice.

Mr. O'Brien later referred to the prohibition amendment as "that infamous measure," which brought more manifestations of disapproval from the Prohibitionists.

"I believe that the question has been only temporarily adjudicated and not finally decided," he declared. More prohibition hisses followed, and a voice again called: "California is still with you; never mind the farmers from Iowa."

"No question was ever settled yet until it was settled right. It is our duty and the hope of the Democratic Party that this question shall determine whether the party still believes in the self-determination of personal liberty."

Mr. O'Brien presented Governor Edwards as the champion of democracy and personal liberty. The crowd may have been tired or hungry or both, but the applause for Governor Edwards lasted only a few seconds.

Ray G. Farrington, of Minnesota, seconded the nomination of Governor Edwards.

"I do not know whom this convention will nominate," he began.

"McAdoo," came the response.

The reply swelled to a shout which stopped the speaker. Mr. Farrington declared that Governor Edwards had been the "one great man in America to raise his voice for personal liberty."

"We will make no mistake," he said, "if we go for our candidate to the State which gave us Woodrow Wilson and take a nominee from where Washington crossed the Delaware."

Joseph E. Folsom seconded Governor Edwards's nomination.

Upon motion of Congressman H. D. Flood of Virginia, the rules were suspended and the convention took a recess until 11 o'clock tomorrow morning. Nominating speeches will be continued at that time. Ambassador John W. Davis of West Virginia is still to be placed in nomination.

GAUGING TRIBUTE TO SMITH.

Demonstration Makes Him a National Figure, Say Friends.

Special to The New York Times.

SAN FRANCISCO, June 30.—The remarkable demonstration for Governor Smith in the convention today had a significance entirely apart from what it meant as a personal tribute to the great popularity of New York's Chief Executive.

Probably it would not have been so ungrudgingly given if Governor Smith could be regarded as a serious competitor in the Presidential race. If so, the standard of New Jersey and Pennsylvania, each with a favorite son, would never have joined New York in starting that triumphal march through the Auditorium. The Governor is regarded as out of the running, when it comes to first place.

But there was no disputing the fact that in a brief hour it converted a man who until a short time ago was not looked upon as an important cog in the Tammany machine into a figure of national prominence.

Perhaps there was stirring in the minds of many delegates, some of them leaders in their delegations, who joined the throng that trooped through the Auditorium aisles the thought that when the next national convention meets the present Governor of New York is likely to occupy the seat now filled by Murphy.

According to members of the New York delegation the tribute paid to Governor Smith will materially strengthen him as a candidate for Governor this Fall.

The demonstration for Governor Smith, who is frankly "wet," was the more remarkable in view of the reception given other candidates who have been regarded as "wet hopes."

The New York delegates are feeling proud tonight over the demonstration for Smith. During the shouting and music the Governor stood in an adjoining room and received the congratulations of hundreds of delegates. Many told the Governor that they would vote for him when the balloting began. On the strength of these promises the Governor's friends are predicting that he will get 300 votes.

"Let's make it 300" is the slogan of the New Yorkers tonight. They are buttonholing every delegate in sight asking them to vote for "Al." In all of this there is not the slightest belief that the Governor can or will be nominated. They want today's tribute to their Governor to be prolonged and made as magnificent as possible.

The Governor himself is as pleased as a boy with a new toy. At a dinner given in his honor at the St. Francis Hotel the Governor had to respond to many toasts. On his way through the hotel he had to shake hands with hundreds.

To every congratulatory remark he beamed. "Wonderful! Wonderful!" was his constant remark.

Because of this demonstration there is insistent talk in many quarters of his availability as a Vice Presidential nominee. If a Middle Western candidate for President is selected it is the belief of many that the Vice Presidential nomination will go to the New York Governor.

The supporters of ex-Secretary McAdoo expect much from the moral effect of the demonstration, following the presentation of his name after an announcement by his sponsor, the Rev. Dr. Burris A. Jenkins of Kansas City, that he had persisted to the last in his desire not to be placed in nomination.

There could be no mistaking, after that, whose chariot was the band was on. The yell which the aggregation of leather-lunged and unterrified Democrats from the South and West set up as his name was sprung shook the rafters and made the demonstrations for Attorney General Palmer and Governor Cox pale into insignificance.

THINK DAVIS HAS GOOD SHOW

Washington Observers Expect a Deadlock and Dark Horse Candidate

Special to The New York Times.

WASHINGTON, June 30.—There is a growing feeling in Washington that the situation at San Francisco, where a deadlock is threatened over the selection of a Democratic nominee for President, is looking more favorable to the nomination of John W. Davis, Ambassador at London.

There is a disposition here to look upon Cox and Palmer as not likely to win and there is also serious doubt of the ability of McAdoo to obtain the necessary 728 votes.

If all these are eliminated, the apparent concensus of opinion here is that the choice will be made from among Ambassador Davis, Vice President Marshall, President Wilson or perhaps Homer Cummings. Ever since the first self-elimination statement by McAdoo many here have thought that Marshall would be the nominee after a deadlock. While President Wilson is not known to have lifted his finger regarding candidates, it is believed that he would hardly look with favor on the selection of Marshall. It is an open secret in Washington that Marshall has "been off the reservation" on the treaty issue. When he made a speech before Indiana Democrats recently, he made no reference to the President, or his record of achievement. This omission did not please the President's friends.

Considering the situation, therefore, it is generally believed here that as a dark horse Ambassador Davis would have good prospects for nomination if a deadlock came at San Francisco, provided always that President Wilson was not drafted.

JOURNALISTS FOR McADOO.

Bets Place Marshall, Davis and Wilson Next in Order.

Special to The New York Times.

WASHINGTON, June 30.—Betting odds among Washington newspaper men on candidates for the Democratic nomination, covering wagers laid on a parimutuel basis for a period of three days, tonight showed that McAdoo continued to be the favorite choice, with Vice President Marshall, Ambassador Davis and President Wilson next in the order named. So far fifty-four bets have been made by the Washington newspaper men in this pari-mutuel contest.

Seventeen favored McAdoo, eight favored Vice President Marshall, six favored Ambassador Davis, and five bet that President Wilson would be the nominee. Three made their wagers on Chairman Cummings, two each bet on Senator Glass, Secretary Colby, Champ Clark and Governor Cox of Ohio, while seven bets were made on "the field." Those in the field include Palmer, Edwards, Chamberlain, Governor Smith of New York, Hitchcock, Gerard, Bryan, Cornwell and Senator Owen.

NAME ELECTORS IN OHIO.

Republicans Hold Convention Lasting Only a Half Hour.

COLUMBUS, Ohio, June 30.—Republicans made short work of their State Convention today, adopting a platform, naming Presidential Electors and doing other routine matters in a session lasting less than half an hour.

William H. Boyd of Cleveland, a Wood delegate to the National Convention, and L. U. Taber of Barnesville, Master of the Ohio State Grange, were named electors at large. Electors chosen yesterday at the district caucuses were ratified by the convention.

The platform adopted is silent on the wet and dry question and suffrage. Its taxation plank affirms the principle of the Smith 1 per cent. law, declares for a rigid debt limitation, would permit the limitations of the Smith law to be exceeded only by popular vote, and asserts that local sub-divisions should not be limited in their ability to pay existing debts authorized by popular vote.

A farm plank demands that the State Bureau of Markets be placed on a functioning basis and encourages other activities to promote production. Government price fixing was denounced.

Candidates for Governor approved the platform before it was presented to the convention for adoption. Farmers represented by the Ohio Farm Bureau Federation expressed satisfaction with the agricultural plank and expressed confidence that the Democratic State Convention will adopt a plank no less satisfactory to the farming industry.

Senator Harding, Presidential nominee, sent a telegram which was read at the convention, expressing regret at his inability to attend and conveying felicitations on a united party.

WILSON GETS RESOLUTION.

WASHINGTON, June 30.—A telegraphic copy of the resolution adopted Monday by the Democratic Convention praising the achievements of President Wilson in the conduct of the war and congratulating him on his recovery was delivered today to the President. It had been delayed in transit.

There was no intimation as to whether the President would send a reply.

M'ADOO'S FOES ARE ACTIVE

Continued from Page 1, Column 3.

one of the Cox managers said to THE TIMES:

"I think McAdoo will show most of his strength on the first, and perhaps a little on the second, ballot. Then his support will go to pieces. But, of course, whatever any one says tonight would only be a guess. I don't think any one knows how it is going."

Mrs. Antoinette Fox, woman manager for the McAdoo forces, made this statement for THE TIMES:

"Ninety-five per cent. of the women of the convention are for McAdoo. Today's demonstration shows that the people want him. It was entirely spontaneous."

The McAdoo supporters are trying tonight to induce Governor Cox to accept the Vice Presidential nomination in case Mr. McAdoo is nominated for the Presidency.

Trying to Block McAdoo.

Special to The New York Times.

SAN FRANCISCO, June 30.—Every effort was made today by the supporters of Governor Cox and Attorney General Palmer in the Democratic Convention to block the nomination of William G. McAdoo for President.

Those who were engineering this community of interests expressed confidence that they had succeeded in effecting a combination that would be stampede proof and insure McAdoo's defeat. The McAdoo workers showed an equal amount of confidence.

Among the mass of the delegates the greatest confusion exists tonight as to the comparative strength of the candidates. It is apparent that more than one ballot will be required to give an indication of the outcome of the contest.

Practically every Federal official here, and they are legion, is working for McAdoo's nomination. Attorney General Palmer has his quota of supporters among officeholders, but all of his colleagues in the Cabinet who are here are committed to the McAdoo cause, and some of them, like Postmaster General Burleson and Secretary Meredith, are counted among the active McAdoo leaders.

Wilson's Attitude Still a Mystery.

Nothing has yet appeared to show that there is any White House pressure behind their activities. On the contrary, the Cabinet officers do not know what attitude President Wilson takes toward the McAdoo boom and are working in the dark.

Everybody is saying that this is a Wilson convention. That conclusion is drawn from the enthusiasm caused by each mention of the President's name and the ability of his representatives to control the organization of the convention and the important Committee on Resolutions, which is drafting the party platform.

This Wilson domination has increased credence in the report that President Wilson would like to have the convention renominate him for a third term. Nothing has appeared to give color to any idea that the President has asked his spokesmen here to put his name in nomination.

That President Wilson is in a receptive mood is believed by many big men of the convention. They find a basis for this belief in reports brought from Washington.

The ghost of a third term is a reality in the minds of the leaders who fervently hope that no effort will be made to bring the President's name before the convention while the selection of a candidate is under consideration.

The campaign managers of the candidates for the Presidential nomination are working, however, on the theory that President Wilson will keep his hands off during the struggle to select the nominee.

Murphy Looking for Deals.

As the contest now stands it is still McAdoo against the field, or rather, the field against McAdoo, for the main visible effort to crystallize the opposition to his nomination.

In this situation, Charles F. Murphy of New York, of the unknown quantity. How he will throw New York's votes, or as many of them as he is able to control with the abrogation of the unit rule, is something that workers for the candidates are anxious to know. Murphy is for the present committed to the candidacy of Governor Smith whom nobody thinks has the slightest chance for the nomination.

The Tammany leader is exerting his energies to get "wet" and Irish planks into the platform, and is seeking to make a trade on candidates for this purpose. The contender for the nomination who can deliver the most votes for a "wet" plank and an Irish plank will get the Tammany vote. Up to this time Murphy has not completed any such trade.

Managers Counting Noses.

Speeches placing the Presidential candidates in nomination were made in the convention today and while they were being delivered the managers of the candidacies were busy counting noses and trying to make deals.

The Cox-Palmer combination asserted that it had assurance of 512 votes that would be cast against the nomination of McAdoo. They explained that they were not absolutely certain of 102 of these votes but were confident that 410 would vote against McAdoo to the last ditch. It will take 365 votes to prevent a nomination and the anti-McAdoo forces insist that they have all the delegates they need and plenty to spare to keep McAdoo from winning the nomination.

The McAdoo leaders did not give out any figures, but hinted that assurances had been given by enough delegates to bring McAdoo near to victory after a few ballots. There is no formal McAdoo management, this being determined upon in deference to the wishes of Mr. McAdoo that he should not be regarded as a candidate. But the most prominent of the men and women who are urging his nomination have a working agreement to exchange views and to act in concert in his behalf without seeming to have any organization.

The active leaders of the McAdoo movement are Postmaster General Burleson, Mrs. Antoinette Funk of Illinois, Samuel B. Amidon, Committeeman from Kansas; James L. Shouse, Assistant Secretary of the Treasury and delegate at large from Kansas, and Robert W. Woolley of the Interstate Commerce Commission. In the New York delegation the McAdoo leaders are Franklin D. Roosevelt, Assistant Secretary of the Navy, and George R. Lunn, Mayor of Schenectady. There are a host of other McAdoo workers, some of them delegates and others not connected with the convention.

Burleson Confident on McAdoo.

Based mainly on misinterpreted headlines in an evening newspaper, the report flew thick and fast around the Auditorium, while the convention was in session today, that McAdoo had sent another message to San Francisco, this one containing a positive refusal to permit his name to be considered for the nomination. No message came from McAdoo to his friends here, and the Rev. Dr. Jenkins so told the convention in his brief speech of nomination.

The experienced politicians who are backing the McAdoo movement are being embarrassed by amateur assistants and overzealous delegates. One proposal which the managers vetoed was to have some delegate arise after the Rev. Dr. Jenkins had made a statement that McAdoo would not be formally notified and call out, "Well, I nominate William McAdoo." Such proposals as this send cold shivers down the backs of the McAdoo people. Their policy has been and is to leave well enough alone. They feel that McAdoo's greatest strength lies in not making him a declared candidate, and having his support grow gradually.

"McAdoo is running like a Swiss watch," said Postmaster General Burleson today, in expressing confidence that the ex-Secretary would be nominated. This was a change of simile from the other day when the Postmaster General used another Swiss comparison to explain the McAdoo trend. He said then: "McAdoo is coming along like an irresistible glacier." Mr. Burleson can see nobody but McAdoo in the race.

A rather general view continues to prevail that it will be McAdoo or a dark horse. A strong impression exists among the leaders that Attorney General Palmer cannot hold his strength. There is no evidence that he has made gains among the uninstructed delegates. Governor Cox is strong, and his supporters show confidence and are willing to wager money on his chances.

Davis Gains Ground.

Heretofore most of the talk about a dark horse has excluded practically all other possibilities than Vice President Marshall and John W. Davis, Ambassador to Great Britain.

The Vice President appeared the favorite in the dark horse talk for it was believed that he would obtain the support of some large delegations like those of New York, Illinois and Ohio. But opinion is now veering to Davis.

The Davis boom has gained some of its new impetus because of a contrast toward Vice President Marshall in the delegation of his own State of Indiana. This coolness began before the delegation came to San Francisco, following the speech which the Vice President delivered before the State Convention. It took the ground that nobody should be thrown out of the party because he differed with the policies of the Administration. This was taken by some to be a direct support of Senator Owen in his attacks on President Wilson's League of Nations policy and was criticised by members of the Indiana delegation.

Their vexation has since been increased by a statement, attributed to him here, that he was being put forward as Indiana's candidate for the Presidential nomination merely to help candidates for office from Ind

Bryan Believed to Have Weakened On Treaty Plank Fight

BOOM CHAMP CLARK TO DEFEAT M'ADOO

Old-Line Leaders Said to Hope for Help from Bryan, Who Beat Clark in 1912.

SMITH ALSO IS CONSIDERED

McAdoo's Opponents Admit He Has Inside Track and Scheme to End His Chances.

SAN FRANCISCO, June 30 (Associated Press).—Seemingly in agreement that William G. McAdoo has the inside track on the Democratic nomination tonight, the inner circle of old line party leaders were making attempts tonight to prevent his selection. The plan includes prominent consideration of Champ Clark, former Speaker of the House of Representatives, as a candidate.

It was understood that efforts were being made to get in touch with Mr. Clark to learn if he would accept the nomination if tendered, and that among those whom the combination hope to enlist in its support is W. J. Bryan, who encompassed the defeat of Clark at Baltimore in 1912, after a majority had voted for him, and forced the nomination of Wilson.

Bryan's acknowledged veto power over any candidate through the operation of the rule which requires two-thirds of the delegates for a nomination, made his support to the plan a factor sought by its managers. Conferences among the old line leaders were going on actively after the close of the day's session of the convention, and they made it plain in their private expressions that they were going to any possible lengths to beat McAdoo.

Those pushing the plan were using as one of their arguments for Clark as the strongest man to put up against McAdoo, that the party really owed a nomination to the former Speaker in payment for its action in Baltimore, when it deprived him of the prize after having repeatedly given him a majority —something which never had been done before in the history of the party.

Opponents to McAdoo went into action without delay after the howling demonstration given him by the convention today when presented against his will, as his champions said, and with the argument that he should be "drafted for the service of the nation."

The further statement to the convention that McAdoo assuredly would accept the nomination if it came to him, provided a further shock to the old line party leaders. To each other they professed imperative need for prompt and forceful action if his nomination were to be prevented. The first concern of those opposed to McAdoo was to hold the Palmer and Cox lines long enough to find a candidate to whom they could swing two-thirds vote before there were any of the threatened deflections to McAdoo, which it was feared would start him on a wave toward the nomination.

To strengthen their program, the inside leaders hit upon a plan to take Governor Smith of New York as a running mate for the candidate they hope to ultimately select, despite the notice which W. Bourke Cockran give the convention today that New York would accept no second place for the Governor.

It is no secret that the Tammany delegation came to San Francisco with no intention of holding to Smith for many ballots, and with a breaking of the unit rule many of the New York delegates were expected to go eventually to Cox or Edwards.

Rather than push Smith too hard, the Tammany managers purpose, it is said, to run him again for Governor of New York and then hold him in reserve for their candidate for Mayor of New York after a second term at Albany.

The demonstration in the convention today, after Smith had been put in nomination by W. Bourke Cockran, was not accounted wholly for Smith's nomination. Nevertheless, it served the purpose of putting the convention in a friendly and happy mind toward the New York Governor and there were possibilities of its being capitalized in the situation, suddenly presented, when the party leaders decided to make an effort to beat McAdoo.

None of the old line insiders made any effort tonight to conceal his concern at the jump in the McAdoo boom or to deny that it was loaded with threatening possibilities from their viewpoint.

The night, after a grilling day in the convention hall, far from being spent in rest, saw much planning and rounding up of forces. Some old-time leaders agreed that the boast so frequently made on the convention floor as a gibe at the Republicans, that the Democratic candidate "would not be made in a hotel room at Chicago," was in danger of being challenged by the impending developments. Those who were willing to speak frankly, although not publicly, acknowledged that they had an uphill fight on their hands trying to stem the McAdoo wave.

MURPHY SEEKING WET PLANK TRADE

Continued from Page 1, Column 2.

leaders here. The Governor knows he is slated for a renomination this year, and he also knows that his chances of success will be greatly augmented if he has a wet platform to run on. For this reason he is willing to vote for any Presidential nominee who will promise to make a real fight for the kind of platform he wants.

So far as is known, Murphy has not been able to conclude any "deal," although the representatives of several candidates have been flirting with him. Governor Smith is said to have told Murphy that he will refuse to run for re-election unless a wet plank goes into the platform.

The main trouble with the situation is that everything is in such a state of uncertainty that no one is able to make any promise with the hope of keeping it. No candidate has a majority of the delegates, but alone two-thirds, and nobody knows whether the wets have a majority, and will not know until the platform is voted upon. All that Murphy and the other Tammany leaders can do is to notify the candidates that Tammany is ready to do business and to wait for customers.

Miss Mills Complains of Slight.

There was a slight flare-up in the New York delegation today, but it was put down without trouble. Harriet May Mills of Syracuse, one of the delegates at large, is a member of the Rules Committee, but she was not allowed to have any say at the meeting of the committee on Monday night when there was a discussion whether the platform should be adopted before or after a candidate was selected. Mr. Fitzgerald did all the talking for the New York crowd and it was his suggestion that the platform be adopted before the balloting began that was finally adopted.

Miss Mills said she had been slighted. As a member of the committee she thought she should have been consulted at least. When it was explained that Mr. Fitzgerald had been picked to do the talking because of his familiarity with parliamentary rules and that no one was interested, Miss Mills became [illegible] and did not further press the matter.

The Tammany special train, which was scheduled to leave here today, will remain until Saturday. When railroad arrangements were originally made it was thought that the convention proceedings would be over by Wednesday, and reservations were taken on the special for 150 New Yorkers and about ten delegates. With the certainty that the convention will last throughout the week, the visitors and delegates have decided

FIGHT IS ON PROHIBITION

Continued from Page 1, Column 1.

Not a single utterance was written into the platform that did not forcefully indorse the Administration and accept the President's views on the League of Nations and other vital issues. The language of the League plank, written by Senator Carter Glass and approved by the President, was adopted after a long discussion.

It was reported that Senator Walsh of Montana, the only pronounced opponent of the League of Nations covenant without reservations, raised the only objections to many of the sentences, and that on the final vote he was joined by George H. Hodges of Kansas. The plank was adopted, it is said, by a vote of 7 to 2.

Throughout the deliberations of the sub-committee nothing but devotion to the President was shown by the platform makers. From beginning to end the sub-committee endeavored to find out just what the President desired, and then Senator Glass produced the plank, explaining what the President had told him on the subject. When he could not fully lay before the sub-committee the President's views, Secretary Colby assumed that rôle.

Colby Sought to Avoid Offense.

It is said that the sub-committee had no trouble with any plank, except that offering support to the Irish cause. This was due, apparently, to a desire on the part of Secretary Colby to make the language conform to diplomatic usage and prevent its declarations from offending a friendly nation.

Mr. Colby, according to current report, looked into the politics behind such a plank and insisted that it be framed so as to appeal to the Irish voters in New York and other States. The plank was the subject of many deals and conferences between Mr. Colby and W. Bourke Cockran of Tammany Hall. If the plank is agreeable to the New York leaders, it is fair to assume that they will cast their votes for a candidate favored by the men intrusted with framing the plank. Mr. MAdoo is supposed to have been the beneficiary of the compromises made by the subcommittee in regard to the Irish demands.

Mr. Bryan refused to present his planks to the subcommittee because, as he said, he did not intend to make his fight in three places. He decided to appear before the full Resolutions Committee in advocacy of his "dry" plank and his anti-Wilson League declaration and, failing to have his views adopted there, to present a minority report and attempt to sway the Wilson-controlled convention against the President. Those familiar with the situation say that he is waging a losing fight and will come out of it less of a leader in the party than he is now.

Mr. Bryan finds himself alone. There is no disposition on the part of those differing with the President to make a test of the Wilson strength by taking their cause to the delegates. Some who know the operations of the Bryan mind and his brand of politics doubt whether he will care to ask the convention to decide whether he or President Wilson is to be looked to by the representatives of the party as its leader and the formulator of its policies.

That Mr. Bryan was weakening in his previously announced determination to make such a test, with the dry question and the League of Nations plank as the touchstone, was apparent today. He addressed the women delegates at a breakfast and, in appealing for support for his contentions, said he stood alone and was looking to Macedonia for help. He had been reading his Bible since coming here, he said.

The other day, in describing his solitary position on the League and other proposed planks, he remarked that he felt like Daniel entering the lion's den.

Mr. Bryan left his hotel early in the morning after another reading of the sacred book and employed a Biblical simile in his talk to the women. He spoke before he had broken his fast.

Commoner's Address to Women.

"As one grows old and retires from politics," he said, referring to the women's invitation, "he is likely to be forgotten by those who were prominent in the party, and therefore a little courtesy like this is the more appreciated."

Then he went to his well-worn Bible for the story of the rich young man to illustrate the method employed in selecting candidates.

"The rich young man wanted to be a disciple, and he had kept all the commandments from his youth up," he said. "Wouldn't that kind of man be alluring as a candidate at this time? But this young man went away sorrowing because he lacked the all-important thing. He did not put the love of the Master first.

"And so a candidate may have many qualifications, yet lack the one thing essential, namely, that he be more interested in the party platform than in his own nomination. If these candidates here would show more interest in the platform and less in themselves, they would commend themselves more to the party. Love of principle is proved not by willingness to enjoy, but the willingness to sacrifice.

"In connection with this attempt of the wets to frighten the Democratic Party, I insist that the reward for service to the homes of the land is greater than any reward the liquor interests can give me. Better the gratitude of one soul saved from drink than the applause of the drunken world. I would rather have the mothers think of me as they press their children to their breasts, and with a greater sense of security now that the saloon is gone, than have all the brewers, distillers and liquor dealers following at my heels.

"I expect to be known in history by what I have done for the people, not by what the people have done for me. I think this convention will give me my greatest opportunity for service to the people. Here I want to emphasize the duty of you women to vote rather than your right to vote. Ladies, I am the best friend you have in this convention, because I have nothing to ask of you, but want to use you to close the door against the return of alcohol and to make this war out of which we have come the last to redden this old earth with blood.

"I am sure that you will help me to secure a plank in the platform indorsing the Eighteenth Amendment and pledging its effective enforcement.

"I hope I can count on you also to help me prevent the staging of a sham battle in this convention on the Treaty. I have a plan for the ending of war. A delegate asked me if I thought I could win. I replied that a Christian ought not to ask that question. If you are on the side of a righteous cause you never know what you can do until you try.

"The Bible says that one with God shall chase a thousand, and there are about that many delegates in this convention. The Bible also says that two shall put ten thousand to flight. I am looking for the other man."

Ex-Representative George H. Lunn of New York presented the views of the Free Trade League to the sub-committee, asking for the insertion of a plank [illegible] indorsing the Underwood tariff of 1913. Senator Glass informed Mr. Lunn that the idea was carried in one of the planks.

Issues Met "Without Flinching."

SAN FRANCISCO, June 30 (Associated Press).—As the Resolutions subcommittee tonight left the room in which it had worked for nearly twenty-four hours, Senator McKellar remarked that "no one would ever have to ask what the platform meant." Ex-Governor Hodges of Kansas added that it was "epigrammatic."

"We have met every issue without flinching," said Secretary Colby.

Chairman Glass imposed upon the sub-committee members a pledge of secrecy. He said that no planks would be made public until after action by the full committee. All members expressed general satisfaction with the results of the committee's labors.

There were several clashes during the discussion of the draft. For the most part, however, members said their deliberations had been marked with the "most cordial friendship and earnest and sincere debate."

In letting the full committee handle the liquor question the sub-committee platform draft was reported to be without any plank whatever on prohibition. Members let it be known that by a vote of 5 to 4 the sub-committee had laid all such planks on the table.

By the one vote margin the sub-committee was said to have excluded the Anti-Saloon League's law enforcement plank, those proposed by Postmaster General Burleson for modification of the Volstead law and others. The sentiment of the sub-committee majority was said to be for silence in the platform on the question, because of the intense feeling on both wet and dry sides, and also because of controversy over whether the liquor question was political.

Senator McKellar presented the Anti-Saloon League enforcement plank to the sub-committee, and after its defeat by a vote of 5 to 4 he said he would present it to the full committee.

In the efforts to have the full committee's deliberations secret all outsiders were shooed from the room when it convened, and spectators were required to remain twenty feet from the outside doors. Later Chairman Glass sent out orders extending the "deadline" to fifty feet.

The full committee adopted a motion that no member should discuss or give out any information concerning the platform or any of the committee's deliberations until its work was completed.

William J. Bryan and other drys went into tonight's meeting girded for a battle to wedge in a square-toed prohibition mandate. A strong movement to keep all mention of the liquor question from the platform also was on foot.

Another pitched battle impended on the League of Nations.

The sub-committee, except Senator Walsh of Montana, was reported solid for the Administration plank, presented by Senator Glass, embodying virtually the Virginia platform's declaration for ratification without destructive reservations. Secretary Colby was picked to carry the Administration's guidon in the committee fight, with Mr. Bryan and Senators Walsh of Montana, Walsh of Massachusetts and Pomerene of Ohio as the shock troops of the opposition.

The Montana Senator stood out in the sub-committee for the approval of reservations "consistent with the honor and good faith of the United States" and advising co-operation with Republican Senators friendly to the treaty with a view to early ratification. Senator Walsh of Massachusetts tonight made public another League plank commending the President for his efforts for League ratification "without nullifying changes," but declaring for reservations making clearer or more specific the obligations of the United States and denouncing any movement to make it a partisan issue.

Senator Pomerene also had before the full committee a plank urging ratification without impairing reservations, but harmonizing of differences on ratification as "a solemn duty to the country and humanity." Senators who voted for the Lodge reservations also were demanding that their action be not repudiated.

The Irish question was another militant proposition. Prominent leaders said the plank fostered by Frank P. Walsh and Eamonn De Valera for recognition of the "Irish Republic" had virtually no chance; but widespread influences were working to secure some adequate and generally satisfactory expression of sympathy with Irish aspirations.

Among important planks placed in the tentative platform by the sub-committee were those dealing with Mexico and industrial relations. On Mexico a plank was approved expressing a friendly feeling toward Mexico and promising recognition of any well-established de facto Government.

The labor plank fully recognizes the right of collective bargaining and representation of labor by its own spokesmen.

MISS MILLS CLINGS TO SEAT.

Will Not Retire from Rules Committee to Please Murphy.

Special to The New York Times.

SAN FRANCISCO, June 30.—An embarrassing situation developed last night in the Committee on Rules and Order of Business over the appointment of the New York member.

When the New York delegation met to select its representatives on committees of the convention it was decided that a woman should have one of the committee places. The understanding was that the Committee on Rules would transact merely formal business and that as no important question affecting the New York delegation was likely to come before that committee Miss Harriet May Mills, one of the delegates at large, should represent New York.

Later on Charles F. Murphy learned that the Committee on Rules would consider the question of abrogating the unit rule, under which the New York delegation was bound by the action of the unofficial State Convention at Albany. As this was a matter of intense importance to Murphy and the New York organization, it was decided that former Committeeman John J. Fitzgerald should appear before the committee to present Mr. Murphy's case.

An effort was made to find Miss Mills in order to inform her that Mr. Fitzgerald had been chosen to take her place, but Miss Mills could not be located.

When the Committee on Rules met, Mr. Fitzgerald was there and just in time to head off a movement to make him the committee's Chairman. As his status as a member of the committee was uncertain he would have been in an embarrassing position if elected Chairman. Mr. Fitzgerald, however, in the absence of Miss Mills, moved that the committee postpone action on the unit rule question, and the motion was carried.

When the committee reassembled Miss Mills was still absent, but Mr. Fitzgerald was there. The roll of members was called and Mr. Fitzgerald answered for New York. Just at that moment Miss Mills entered the committee room. Fitzgerald asked her to see him outside. He explained to her that the New York delegation had asked him to present its argument against the abrogation of the unit rule and requested Miss Mills to retire in his favor. Miss Mills hesitated and then declined, but agreed that Mr. Fitzgerald might appear, although not as a member of the committee, to present his arguments.

TAMMANY TO CELEBRATE.

John R. Voorhis to Deliver Fourth of July Address in Wigwam.

Tammany will hold its usual Fourth of July celebration on Monday in the Fourteenth Street Wigwam. The address will be delivered by Grand Sachem John R. Voorhis, who will be 90 years old in a few days. Representative James O'Connor of Louisiana, Assistant District Attorney Alexander I. Rorke, Miss Anne [illegible] and Comptroller [illegible] have been invited to attend. Mayor Hylan, Governor Edwards, Senator [illegible] and Police Commissioner [illegible] have been invited to attend.

M'ADOO MEN FAIL TO MOLLIFY FOES

Brennan of Illinois Leads Attack, Displacing Murphy and Taggart.

MARSHALL FORCES WEAKER

Davis, Colby and Cummings Gaining in Strength as Dark Horse Candidates.

Special to The New York Times.

SAN FRANCISCO, June 30.—Every effort by the supporters of William Gibbs McAdoo to soften the opposition of George E. Brennan, leader of the Illinois delegation, had failed up to a late hour tonight, and Brennan, while keeping out of the limelight, was making the private claim that not fewer than 400 delegates, and possibly as many as 435, were bound together by solemn pact to prevent the nomination of the former Secretary of the Treasury.

The assault of the McAdoo forces on the combination of leaders of several Middle Western States and on the control of the New York delegation by Charles F. Murphy was one of the outstanding features of the convention situation today. It leaves Brennan, who was not so well known outside of Illinois politics before the recent death of Roger C. Sullivan, looming up as one of the picturesque figures of political history, and if McAdoo is headed off Brennan more than almost any other man may lay claim to responsibility for such a result.

It is Brennan who is talked about here more than Murphy of Tammany Hall, or Tom Taggart, leader of the Democratic forces of Indiana, when the subject of the ability of McAdoo's friends to overcome the opposition built up against him, is discussed.

"What does Brennan say about it?" is the question usually asked when anyone is seeking information as to the stability of the McAdoo opposition, whether it will disintegrate or hold together.

And so Brennan, a plump, good natured little Irishman with always a twinkle in his eye, has attained a prominence as a factor in national politics which he probably did not expect when he came to San Francisco.

Won't Admit Brennan's Power.

The McAdoo leaders—Mr. Gibboney, his law partner; Postmaster General Burleson; Robert Woolley of the Interstate Commerce Commission; Arthur F. Mullen of Nebraska and others on the field, including the Cabinet officers, with the exception of Attorney General Palmer, who is a candidate himself—don't admit the power of Brennan to send the McAdoo boom tumbling into ruins by deadlocking the convention. But for all their brave boasting they are badly worried. They are reaching out tonight into this or that delegation, claiming support which Brennan says they will not get. They have, for instance, called in delegates from Brennan's own delegation and asked for a canvass. They claim as many as twenty from Illinois. Brennan develops his twinkle into a grin and puts the number at six, maybe eight at the outside.

From New York the McAdoo forces are talking about getting anywhere up to thirty-five votes if McAdoo develops increasing strength in other directions. Murphy's friends—for Murphy seldom talks even privately about anything—laugh at this and say they are not worried about the danger of the abolishment of the unit rule when the balloting begins. That McAdoo might get eight or ten from New York under some circumstances is the most generous admission which can be obtained.

The combination is claiming that McAdoo is in trouble in Mississippi and need not look for material support there and that most of the delegates from Tennessee will keep in line to block his nomination. They predict a keen disappointment in store for McAdoo in the Pennsylvania delegation, even if it should become apparent that Attorney General Palmer, who now has the Pennsylvania delegation with him, cannot win.

Amid the excitement and turmoil of the convention, the members of the Brennan-Murphy-Taggart group—a powerful trio, but one which some friends of McAdoo assert will be unable to stand up against a convention which appears on the surface to be against such rule, and leaning strongly to a course which will follow the likes and dislikes of the Wilson Administration—are sitting back quietly, making their fight. Their game is being played in the hotel rooms where the conferences are held, which sometimes have more to do with the decision than any desires which may actuate the delegates.

Founded in Hatred.

Brennan's opposition to McAdoo is deep-seated and baneful. It is based on the foundation of a hatred which extends back to the time when McAdoo was made Secretary of the Treasury in the first Wilson Administration. McAdoo, the Brennan followers relate, would not "play the game." He gave nothing to the Illinois organization on the theory that in such a course lay the greatest and most illustrious future. Where McAdoo through the Internal Revenue Department may have given some small offices to New York, although the Wilson régime was not of that mind, he is said to have utterly disregarded the Illinois leaders. McAdoo today is reaping the harvest of his decision by facing the bitterness of Brennan.

Brennan's rise to the leadership of the McAdoo opposition is a bit of political history in itself. As the situation shapes up here now, it would appear that Brennan took control when there was a weakening in other directions and an inclination to let McAdoo have it if that course provided the easiest way. There have been reports that Murphy and Taggart were slipping and that at such a moment Brennan stepped in and said "No" and won his fight, at least to the point of insuring a continuation of the combination.

The psychology of the situation would appear to favor McAdoo, although there is nothing certain as to the result, and among the leaders now there is a severe division of opinion. Brennan and his delegates let it be known in the pre-convention days, that they would support Palmer first, and Cox next if Palmer was eliminated. They were willing to give the policies of the Wilson Administration an indorsement and also to help nominate Palmer if he was acceptable to Wilson.

Palmer was recognized by the Brennan-Murphy-Taggart group as a man who knew the organization needs; who had grown up in the game from a position of small importance in his State to a place of prominence in national politics. Palmer also had been picking into the future and whatever comfort he could he gave to Sullivan, then the leader of Illinois, and Brennan, a lieutenant, in the shape of appointments which came under his jurisdiction.

Now, in the minds of most of the leaders of the anti-McAdoo group, if not in the minds of the two candidates themselves, Palmer and Cox are to all intents and purposes out of the race for the nomination.

Had Doubts About Palmer.

From the first, it is asserted, Brennan, Murphy and Taggart had their doubts about the nomination of Palmer. They would have taken him if that was the best course to beat McAdoo or a candidate who was more purely of the Wilsonian type, but they felt that Palmer probably had little chance of election because of his trouble with labor. It is declared they really wanted to bring about the nomination of Governor Cox, and after Senator Harding was nominated by the Republicans began to look on Cox not as the candidate who would be most available where local needs were concerned, but as a man who might win.

The Cox boom collapsed when the delegates were counted and not fewer than two-thirds were found to be against a beer and wine plank and prepared to stand by the Administration on most of the essential questions.

Here is where, the McAdoo men claim, the psychology of the situation favors their cause. While either Cox or Palmer was a possibility, they contend, the anti-McAdoo forces were in a strong position to hold their delegates together. When it came to a situation, however, where it was simply a fight to head off McAdoo, a different proposition was presented and the doubly difficult task was faced by McAdoo's enemies of withholding enough delegates from him without exercising a controlling force in nominating a candidate.

Brennan says tonight that McAdoo will be beaten and the situation is so complicated that whatever claims are made after the eleventh hour conferences that the result may remain in doubt until several ballots have been taken.

Fear a Wilson Move.

There is only one thing that the anti-McAdoo combination fears more than the nomination of McAdoo and that is a situation where President Wilson might have a chance to step in. But the anti-McAdoo leaders are discounting such a possibility. They are convinced that, because of the President's long illness and the doubt in the minds of voters of his ability to make a strong fight, he has been eliminated from the race, whether he is prepared to appear as a receptive candidate or not.

There is a good deal of talk being spread about now concerning the possibility of the nomination of Secretary of State Colby, National Chairman Homer S. Cummings, or Ambassador John W. Davis if there is a deadlock. The availability of these candidates is under discussion at the conference of leaders.

Vice President Marshall is not in as strong a position as he was a few days ago because of some of his recent utterances. It is also felt that Marshall, who is held not to be in accord with the Administration whatever his pretensions may be, and Champ Clark, who has talked unkindly of some of President Wilson's policies, cannot hope for the nomination at the hands of a convention which has, by its actions to date, forecasted a desire to at least give the President substantial support.

FRAZIER LOSING IN DAKOTA.

Langer Leads as the Republican Nominee for Governor.

FARGO, N. D., June 30.—Indications of a close contest for the Republican gubernatorial nomination were evident in first returns from today's Statewide primary election in North Dakota, with chief interest centered on the efforts of the Non-Partisan League to continue in control of Republican nominations.

While the first dozen precincts to report gave William Langer, endorsed by the Republican faction affiliated with the old or "regular" leaders, a three to one lead over Governor Lynn J. Frazier, the Non-Partisan League candidate in the gubernatorial contest, these returns were from towns where it was expected Langer would show his greatest strength.

When forty-nine scattered voting districts out of 2,064 in the State had reported, practically all from cities and villages, the vote was: Langer, 4,701; Frazier, 1,422.

A Financial Secretary

Does it worry you that you must remember when coupons are due and go to the safe deposit vault and cut the coupons? Is it a nuisance to make out coupon envelopes and certificates and get the coupons cashed?

All this is avoided in Guaranteed Mortgages and Mortgage Certificates. In the first mail of the day your check is due, you find it on your desk and there is nothing to do but to put it in the bank. If you prefer, we can send it to your bank for your account.

You do not need a financial secretary to take care of your investment. We take care of it for you.

Title Guarantee & Trust Co.

Gidding

PARIS 5TH AVE AT 46TH ST. NEW YORK

Offer *Friday* and *Saturday* the following *Extraordinary Values* in *Special Groups* of *Summer Apparel* suitable for wear during the *Coming Week-End Holiday*—

Separate Sport Skirts $25—$35

Formerly to $58—White and light shades in fancy sport silks, crepe de chines and novelty fabrics, including a few smart plaited styles developed in the fashionable plaids.

Smart Summer Frocks $35—$45—$65

Formerly to $95—Sheer attractive styles in organdie, handkerchief linen, chintz, dotted Swiss, dimity and gingham.

Gowns and Dresses $45—$65—$85

Formerly to $195—Styles suitable for all occasions, developed in the fashionable fabrics of the season, particularly suitable for wear during the warm weather.

Light Summer Blouses $10—$15

Formerly to $25—Hand-made and hand-drawn effects in batiste, voile, net and linen.

Town and Country Hats $15—$20

RUSSEKS

FIFTH AVENUE

Between 34th and 35th Streets

Final—To-day & Friday—Only

A New Procedure in Clearance Sales

Making the Last Few Days Before July 4th An Important Opportunity Occasion

EXPLANATORY

JUST BECAUSE RUSSEK FASHION CREATIONS ARE SO DISTINCTIVE THEIR PRODUCTION IS NATURALLY LIMITED TO BUT VERY FEW OF A MODEL. THUS WE ARRIVE AT MID-SUMMER WITH A SCATTERED STOCK OF ONLY A FEW EACH OF THE SPLENDID ITEMS LISTED BELOW, WHICH IN ORDER TO MAKE WAY FOR INCOMING EARLY FALL FASHIONS, WILL BE RAPIDLY DISPOSED OF AT BELOW COST PRICES DURING THE

SALE NOW IN PROGRESS

AND CONTINUING UP TO AND INCLUSIVE

OF TO-MORROW, FRIDAY, NO LATER

REMAINING STOCK OF

Smart High-Cost Summer Fashions

Up to $69.50 Shantung and Pongee Suits *Are Now*	25.00
Up to $89.50 Tricotine Suits *Are Now*	35.00
Up to $185.00 Tricotine Suits *Are Now*	69.50
Up to $69.50 Heather Jersey Suits *Are Now*	25.00
Up to $185.00 Capes and Wraps *Are Now*	69.50
Up to $95.00 Tricotine Wraps *Are Now*	39.50
Up to $125.00 Summer Aft'n'n Dresses *Are Now*	49.50
Up to $125.00 Summer Evening Dresses *Are Now*	49.50
Up to $125.00 Summer Sport Dresses *Are Now*	49.50
Up to $69.50 Linen and Lace Frocks *Are Now*	29.50
Up to $30 Gingham & Organdie Frocks *Are Now*	16.50

65 Sport COATS & COATS *Are Now* 16.50

Of Smart Checks, in Wool Velour, Plaids, Velour de Laine, Velveteen, Polo Cloth, Gabardine and Tricotine.

Former Values to $75.00

Spend July 4th and 5th

At the Beautiful New Suburban Hotel

Kew Gardens Inn

KEW GARDENS, LONG ISLAND
(American Plan Only.)
16 Minutes from Penna. Station.

All the benefits and quiet of Country Life with city comforts and conveniences.

A High Class Exclusive Residential Hotel for Discriminating People.

Single and Double Rooms with private bath. Suites of any number of rooms.

Special Introductory Rates for July and August

DELIGHTFUL AUTOMOBILE RIDE GOLFING

UNDER KNOTT MANAGEMENT.
GEORGE H. WARTMAN, Manager.
Phone Richmond Hill 3892.

B. Altman & Co.

The Department for

Men's Furnishings

conveniently located on the Thirty-fourth Street side of the First Floor (and most easily reached from the Fifth Avenue entrance), is liberally stocked with Summer wearing apparel for men.

Specially featured at the present time are

Men's Bathing Suits

in one- and two-piece models, made of pure worsted in navy, black, oxford and heather, plain or with striped border. These are very moderately priced.

Special Values in stock include

Wool Bathing Suits

in black, navy blue or oxford, with border in contrasting color

at $6.50

These are one- and two-piece professional models.

Madison Avenue - Fifth Avenue
34th and 35th Streets New York

Aspirants' Claims for Nomination as Presented to Delegates in Convention

EACH DECLARED A LEADER

Palmer Pictured as the Fearless Vindicator of the Law.

COX AS INSURING VICTORY

Edwards Presented as Man to Win on Personal Liberty Issue.

CUMMINGS TRUSTED BY ALL

Owen, Gerard, Hitchcock, Meredith and Smith Each Called Worthy of Honor.

SAN FRANCISCO, June 30.—In presenting to the National Democratic Convention the names of candidates for the nomination for President the following speeches were made today:

A. Mitchell Palmer.

By John H. Bigelow.

Mr. Chairman and my fellow delegates:

The decisions of this convention are fraught with momentous consequences, not only to the party but to the country as well. The policies which you here proclaim and the tenets which you here announce will spell her history. The hopes and aspirations, the fears and the forebodings of future years await your verdict. The destiny of the country depends on you in this fateful hour, and while we here deliberate let us realize that, from yonder Golden Gate, generations yet unborn look down upon us.

"Your platform must resound with the true principles of the party. It must ring with the spirit of democracy. But your promises will be vain and your pledges without avail unless your leader shall be an inspiration in himself. He must be not only the exponent of your party, but more than that; for the times are tense with great demands. The inevitable heritages of the war are ours. From every quarter of the globe they are thrust upon us. A rising disrespect for Government surrounds us. A spirit of discontent pervades us. Industrial unrest stains about us. The army of anarchy and the hosts of evil are among us. Their hands are raised against every agency of the Government, and the firm foundations laid by the founders of the country are threatened.

Mr. Chairman, this is no idle statement, no dark picture of imagination, no chimera of fancy. It is written in the history of the day.

"'Tis but a few years since that in this great city the powers of evil shook the very base of Government in a most atrocious assault upon her peaceful citizens. Within a short time the sister city of your own Southland was convulsed by wanton outrage upon her property. Toward the north, in the city of Seattle, within two years, riot, rapine and bloodshed darkened her fair escutcheon. Within the year, in a neighboring State, men who had served their country's cause on the fields of Europe fell victims of the assassin's bullet—a penalty for their loyalty. Upon the Eastern seaboard we have seen industries wrecked by sabotage; the homes of Judges spoiled by dynamite; Senators saved by mere accident from the missives of murder in the daily mail, and, by way of a sane move that! For in the shadow of the Capitol, within sight of the citadel of the Republic, the hand of anarchy was raised against the chief apostle and the advocate of her laws, the embodiment of her majesty; the portals of his home destroyed—an expression of the evil forces that now militate against America; but, thank God, we have seen him, by the act of Providence, saved to the nation for the greater and more important tasks and duties that lie before him.

Enemies of Free Government.

Mr. Chairman, the hosts that we sent abroad in the years of our great conflict performed their prodigies of valor and wrought their noble conquests to the eternal glory of the country. By their force and by their prowess the mightiest menace to the world's democracy was subdued. The militant spirits brooding over the bloody battlefields of France and Flanders were conquered. But the menaces to free government were not banished. They still rear the hydra head of anarchy and revolution. Some gather in the silences of the night within the gates of secrecy. Others take up the venal pen or by the art of speech spread their pernicious doctrines. They prey upon ignorance and long-established hatred of every form of government. The dangers are not distant; the fears are not mere fancy. They are living, breathing things and always pregnant with disaster.

Therefore your candidate must be more than the mere mouthpiece of your policies. He must be the embodiment of your freedom and the exemplar of your liberties. He must be the valiant shield defender of your institutions, a courageous crusader in the cause of law and order. Above all, he must be the ardent advocate of Americanism, and the Democracy of Pennsylvania has commanded me to present to you his candidacy.

Mr. Chairman, more than two centuries ago there came to our shores a people that in search of civil and religious freedom followed William Penn to the colony of Pennsylvania. They came in the pursuit of peace—a peace for which, if necessity compelled, they would offer their lives and their fortunes. They formed the keystone of that imperial arch of colonies that swept the Atlantic Coast and brought into being a new nation. Within her borders our country was conceived. Within her halls the immortal leader of Democracy wrote the imperishable Declaration of Independence. There today are preserved in solemn grandeur the place of her birth and the emblems of her creation—a shrine for all the people who love this land, be it either theirs by birth or theirs by adoption. They have beheld the expanse of her original territory. They have seen the onward march of empire. They have observed vast prairies blossom into gardens, mighty mountains yield their gates and barriers to the mastery of man; the oceans joined in unison, and, finally, where but thirteen colonies took their place in the nation's emblem, they beheld there today forty-eight stars as firmly fixed as the astral lamps in the heavens.

This is the heritage to which we have succeeded. This is the possession for proud freemen to guard and to defend. True Americanism must be on guard. No foe within and no enemy without must impair it or diminish it. To intrust that heritage to the man I name will be to preserve it. It was molded and fashioned by his sires, and it never shall be surrendered while their blood flows within his veins. It will remain imperishable and inviolate in his hands. Intrusted to such as he, it would be preserved until the cycles of time shall have ceased and have perished. It requires for its preservation courage, resolution and loyalty; and, knowing this, the Democracy of Pennsylvania presents to you as the defender of your heritage for the Presidency of the United States her faithful and militant leader.

Military Service of Lieut.-Colo.

In the exacting times through which we have passed in recent years he has shown all of the qualities of leadership.

"In Pennsylvania when a powerful political organization under the leadership of the present high priest of the Republican Party—the invisible power that dominated the recent convention at Chicago—had tempted even the leaders of our own party to betray her interests, it was he that entered into the conflict and rescued Democracy from her faithless leaders and from her shame. It was he that fearlessly exposed the crimson record of Republican corruption and regenerated his party so that now it may hold high its head in the pursuit of those lofty ideals and pure purposes that are the pride of the nation's Democracy.

"In the halls of the Congress of the nation in 1909 and 1911, when the régime of autocracy threatened to crush the genius of democratic Government, it was he that stood steadfast with that magnificent array of our leaders that routed the old order of absolutism, abolished Cannonism and opened the doors for the opportunities that the ensuing years showered upon our party.

"When finally the people of the nation intrusted the charter of power to Democracy and placed her representatives in charge of our legislative halls, it was he that stood upon the floor of Congress and rendered valiant service to the leadership of Clark and Underwood in the great constructive work that marked the initial steps of Democracy's reascendence.

"When, less than four years ago, the nation resorted to arms to vindicate her sovereignty, to repel and resent repeated insults to her citizenry, it was he that by fearless administration of his trust as custodian enriched our war resources by $1,000,000,000 and directed that power against the foe from whom it was taken.

"No task assigned to layman or official has ever been performed, in the history of this Government, with such measure of success that has attended his administration as Alien Property Custodian. Not only from his friends within the party, but from press and forum has come that commendation that stamps him as an executive and administrator. Upon his magnificent achievements in the discharge of those duties could I safely rest his appeal and his candidacy.

Record as Deporter of Terrorists.

When, during the war and succeeding it, the insidious evils of anarchy and her lawless litter arose it was he that stood valiantly against the protests of parlor Bolsheviki, against the thrusts of venal pen and slanderous tongue, and deported and imprisoned the defamers of the nation—ay, even at the threat of the terrorists' bombs.

When, within the year, the dark and ominous clouds of industrial unrest gathered round, when lines of cleavage were tightly drawn between capital and labor, when mighty combinations of wealth arose upon the one side to menace it and the feudalism of force on the other hand to threaten it, it was he that stood the unrelenting foe of tyranny of all kinds, whether that tyranny be the tyranny of money or the tyranny of men.

When, during the last Congress—now dead, but not forgotten nor forgiven—a partisan effort was conceived to alienate from our party America's adopted sons, when privileges were appealed to, and the true status of our alien immigrants was in question, it was he that set forth the true doctrine of Americanism at the Jackson Day banquet, when he said:

"But we insist that those who come to our shores shall come in the right spirit and with the right purposes; that those who remain shall stay with intent to become Americans in every sense. He must let the spreading light from the figure which beckons to him on Bedloe's Island shine only upon a countenance which shall look forever to the West. He must realize that his revolution has been fought and won when he sets his feet upon American soil."

Mr. Chairman, no party could survive today that did not write into its platform the magic word "Americanism." That power which has agitated monarchies, crumbled thrones and brought new-born nations into being, will be the shibboleth of every political party. It will be seized upon by every demagogue and mountebank that appeals for suffrage to the people. Every party will claim it—every candidate will profess it—ay, even though "they steal the livery of Heaven to serve the devil in." But the people care not for their professions or pretensions; they judge by their performances. Tried in the crucible of danger and menaced by dire peril the Attorney General of the United States as not merely professed, but he has proven, his true Americanism. I call history for my witness and her annals for my proof. There they stand without impeachment—mute, eloquent and convincing.

"Panoplied in the Armor of a Vulcan."

While his detractors were strutting through the land with malign attack, there he stood at the capital of the nation bravely facing her enemies in defense of "the ashes of our fathers and the temples of their gods." While the violence of agitation was being raised against him for restraining feudal force by falsifying the hand of industry, there he stood fearlessly vindicating the law, unmoved by the clamor and tumult that threatened against him all forms of reprisal. When more dangerous foes asserted themselves—the assassin, the Anarchist and the Communist—there he stood panoplied in the armor of a Vulcan, striking with all the might and majesty of the nation, confusing the columns of sedition and scattering the serried ranks of Reds.

Mr. Chairman, I profess no gift of prophecy. No human prescience can divine the event of November. But we can, guided by the lights of experience, perceive the happenings of the future. And, if you select as your leader for that conflict the man of our choice, you will have an inspiration and a cause far beyond the platitudes of a platform.

I see arrayed against him the enemies of government. In their ranks the hyphenate and revolutionist will fraternize. The men who hold class and creed above equality will there be found. The malcontent and the criminal will join with them. The echo of the voices of the Ark of the Soviet will mingle with the voices of enemies of the Government and their master minds, now expiating their crimes in Southern prisons. As I look upon this array, how my heart rejoices! They are not of our party, not of our following. Our leader has eliminated them in the lofty discharge of his duties. His candidacy is not polluted by their presence or by the proffers of their support. I admire him for himself and we praise him for his virtues; but, oh, Mr. Chairman, how we revere and how we love him because his enemies are the enemies of our Government and his foes are hers!

But behind him I see a solid phalanx of true Americanism that knows no divided allegiance. I see the humble citizens who worship their Government. I see the worthy sons of those noble sires that sleep in a hundred battlefields hallowed by their blood. I see the grim determination that pervaded them as they resolve that this nation shall not perish. I see them following a shining helmet emblazoned with the light of liberty and adorned by the oriflamme of right. A new Navarre is upon the field. His lance is in rest and his shield is that of Justice; and democracy again triumphs led and inspired by Pennsylvania's noblest product, whom I now name for the Presidency of these United States—A. Mitchell Palmer.

James M. Cox.

By Judge J. G. Johnson.

With Cox as your candidate, Ohio is Democratic, and with Ohio Democratic, victory is yours.

The election this year will fix the status of America for a generation. Not only will it decide whether we shall take our rightful place at the very head of the nations in a united effort for civilization, or shall lapse into sullen ostracism in the face of opportunities for service to humanity which no people ever had; but it will also decide whether the domestic progress and vast productive energies of this continent shall be turned back into reactionary channels after a period of splendid achievement in Democratic administration.

When this country was forced into the great World War our people, in common with their fellow-countrymen in all of the States, were thrilled by the call of the great man who sits in the seat of Washington and Lincoln, and who with superb spirit and matchless phrase interpreted the highest aspirations and the invincible purpose of the free peoples of the earth. If envy, hatred and passion shall deprive him of his just recognition now, and deprive his country and humanity of the benefits of his vast service in their behalf, succeeding generations will pay increasing devotion to his honor. The mighty appeal he made to the restless forces of civilization will place him among the colossal figures in the history of mankind.

As we enter the great contest now impending our opponents fan every flame of discontent. They pool every discordant element in order to carry the election. Unmindful and regardless of the effect on the welfare of the republic and on the orderly processes of society, they arouse bitter prejudice and set in motion forces which it is easy to see may become absolutely uncontrollable. They do not hesitate to cast a cloud on the glory won for our country by the millions of our boys who grandly carried the flag to the battlefields of Europe and with unconquerable spirit placed it at the very front of the columns of civilization.

All the world felt that Democracy, freedom and friendship had a new meaning in the earth.

The American people must now decide whether that proud position which our soldiers and our people won shall be abandoned or whether we shall show ourselves worthy of the inheritance we have enjoyed.

With Courage and Capacity.

The Democratic Party needs a candidate who holds in his heart the memory of the glorious record of the incomparable American boy and who looks forward with courage and capacity to grasp the opportunities and to meet the difficulties and dangers yet to come. He must know the beginnings and the reasons for the Republic. He must know its spirit, and the spirit of the wise men who founded it. He must know that Americanization is not an idle ceremony, that it is not a thing to be gained in a day, or a year, but that it is the result of the slow processes of education and of the influence of association and contact with those who have enjoyed and appreciate what enlightened liberty is. He must know that America cannot hold herself away from the rest of the world, that science and invention and genius have removed all barriers on land and sea and have brought together all the races whether they will or not. He must realize that the huge debts imposed upon all nations by the bloody struggle make it imperative that the American President shall be a man of great business and executive capacity; that this debt can only be paid by wealth produced in the factories and mines and on the farms of the country, and that there must be the devoted, united and harmonious work of every capitalist and every worker to accomplish the mighty task. The taxes must be intelligently laid to the end that this capital and this labor may be, as far as possible, unfettered.

The great State of which I have spoken presents a man who has these qualities in full and rounded measure. His strength is not the passing fancy of a mere lucky turn on the political board. It is the solid strength and power that are slowly fixed in the judgment of the people after actual performance and service. His friends do not generalize, they specify. For eight years he has been under the searchlight in our State. In each of the years new problems were met, new difficulties encountered, new demands made upon his tireless industry and upon the resources of his leadership and statesmanship. He has constantly grown with the severity of the test. At every crisis and at every new trial he has developed a splendid reserve force and capacity.

All saw and admired the resolute stand he took for the impartial enforcement of the law. He demanded of every subordinate executive officer in every community in every municipality the same unquestioning observance of equal and exact justice. His spirit was so high and his sense of fairness so even and manifest that no soldier was ever needed to march between capital and labor.

Recognizing the right of every man to his opinion on every proposed public measure, after the discussion was over and the judgment of the people had been written into the law of the State, he has, with the same loyal and deliberate zeal, enforced that law. No sincere, well-informed citizen of Ohio has denied that proposition. This has been and will be his position to the end.

When our country entered the war our Governor, with invincible enthusiasm and untiring energy, stepped to his rightful place as the leader in organizing our contribution to the man-power of the army, the great productive energies of our mines, our factories and our farms. Backed by the best men and best women, without regard to party, he disclosed a capacity for leadership in that sacred cause which placed him at the very front among the great American War Governors.

The expenses of his campaign are met from the small and voluntary contributions of those who know him best. He is bound by no express or implied obligations to any class or interest.

For a half century Ohio was normally Republican, but three times this man has been elected Governor of the Buckeye State. The last time he was the only man on the Democratic ticket who was elected and he is stronger now. I doubt if there are many instances in which a chief executive has made the pure and steadfast advance in the confidence and esteem and ripened judgment of his fellow-citizens of all classes that this man has made in Ohio. His real genius for executive duty and his record of accomplishment has increased his popularity and strength far beyond the power of our opponents to overcome, however huge the campaign fund may be.

Robert L. Owen.

By D. Haden Linebaugh.

We offer you a man who in three great campaigns has shown himself capable of attracting the support of progressive men and women who are not affiliated with the Democratic Party.

We present you a candidate who will appeal with extraordinary power to the 18,000,000 women voters in the United States; who, when all other candidates were silent, indifferent or opposed to woman suffrage, was their valiant champion and the chosen leader of the woman suffrage forces in his State. We present you a man who has always been for those things which women deeply desire. If there be a man in America who is entitled to the support of the women of America, that man is Senator Owen.

Oklahoma presents you a man who, without bigotry, has been the faithful champion of prohibition in his own State and throughout the nation, one who can be relied on to faithfully execute the Eighteenth Amendment.

We present you a man who has proved beyond doubt his attachment and fidelity to sound principles of government, and who has for years strenuously and successfully labored to promote the peace, happiness and prosperity of our people by making our Government and all of its agencies truly responsive to the people's will.

We present you a man who has been a faithful leader and supporter of the great legislative program of democracy. Senator Owen has supported every Democratic policy, every progressive act and every war measure. His speeches in support of the Peace Treaty of our great President, Woodrow Wilson, were unsurpassed in the Senate Chamber.

Oklahoma presents you a man who would be acceptable to the business men of the country. The business men and bankers accord him the credit above all other men in America for the great benefits of the Federal Reserve act.

We present you a man acceptable to the farmers of our land. The farmers know he put through the Senate the great Farm Loan act giving the farmers access to money on long time. He worked for the Good Roads act, for the extension of the parcel post, the rural routes and the postal savings banks.

We present you a well-known friend of of labor, whom the workingmen would strongly support. His authorship of the child labor law and active support of all progressive labor legislation shows his intelligent appreciation of the problems of labor and his earnest desire to solve them wisely.

We offer you a great Democrat, an old Virginia Democrat, born and reared in the Old Dominion; a Western Democrat who for thirty years has been the acknowledged leader of the Democracy of Oklahoma; a man whose thoughts, words and acts have helped to give stability to capital, have strengthened and steadied the arm of labor, protected children, brought women into their rightful heritage, made the nation sober and brought the Government nearer to the fireside of the citizen—a man who would make a people's President.

James W. Gerard.

By U. S. G. Cherry.

Old political issues are no more. New problems and purposes issuing out of the new order of things are at hand. Our party, with more than six score years of achievement written in its record, and none more illustrious than the seven years covered by the Administration of President Wilson, is looking to the future; is courageously meeting every problem of the present. It clearly sees and understands the duty of the hour.

And, now, who shall be chosen? What manner of man shall be selected to lead in the great campaign before us, and to serve not only his party but the nation and humanity itself after the 4th day of next March? America demands a safe and sane man, a quiet man, but a man of clear vision, of steady aim, and of resolute purpose. It demands a man of tried and proven ability; a man who has been tested in the great furnace of the times and has been tempered like steel.

And who, of all our candidates, most richly possesses these qualifications? The answer is: That man who lives in the great State of New York; that man whose wide business experience makes him at home in any State in our Union; that self-made man; that man of clean life and of splendid character; that quiet man of tried and undaunted courage; that student, scholar, statesman, lawyer, Judge of the Supreme Court of the State of New York; for four years Ambassador to Germany, at a time and under conditions more trying, more severely testing the temper and the talent of man than ever before occurred. He administered at Berlin, without a flaw, without a fault, with great common sense, with high courage the affairs of this nation, and of Great Britain, and of others of our allies committed to his keeping after the war began.

When diplomatic relations were finally broken off between America and Germany; when this same Ambassador was made a prisoner of Germany, an unheard of proceeding among civilized nations; when he was cut off from cable, from wireless, and from mail communication with his own Government; when he was notified that he was being held as a hostage for the safety of treacherous von Bernstorff, and for the safe return to German boats of certain German merchant ships then held in American ports; when a draft of a proposed treaty between the United States and the German Imperial Government was laid before him, wherein all these demands were to be acceded to; and, finally when he was told to sign for America; again, quietly, without noise or bluster, but plainly and courageously, his answer was:

"Prisoners under duress cannot make valid contracts. Ambassadors who have been recalled, now without diplomatic powers, have no authority to sign treaties. But even if, as a prisoner, I would enter into valid contracts for my Government, and even if my power as Ambassador had not already ended, while held as a prisoner in Berlin until hedges covered with ice before I would sign that or any other similar instrument, with your Government."

Let us choose such a man as our nominee for the first place on the ticket, and then another such man for our nominee for the second place on our ticket, and through them, and through our platform, throw down the challenge to the opposing political party. With such nominees, upon such a platform, we are ready for the fray.

In behalf of the great State of South Dakota, and in pursuance of the Democratic Presidential primary in that State, I nominate for President of the United States James W. Gerard of New York. Nominate him and America will finish the job.

Homer S. Cummings.

By John F. Crosby.

Connecticut has done more than provide our country with an example and a theory of government. She is affectionately known as the land of "steady habits," and the steadiest of all her habits has been the habit of giving great men to the nation.

She comes to you today to offer as your candidate for President of the United States one of her most distinguished sons. He already belongs to the Democracy of the nation. For more than twenty years he has been Connecticut's official voice in the national executive council of our party, and if proof were needed to demonstrate how well he is admired and loved and trusted by his fellow Democrats from every State, that proof is to be found in his unanimous election to the powerful and all important post of Chairman of the Democratic National Committee.

How faithfully he has discharged his trust you all can testify. The classic eloquence with which he analyzed the record and the projects of our party has thrilled great crowds from coast to coast, for in his recent tour of the country, made at the neglect of private business, for the first time in all the history of our politics the Chairman of a National Committee in a pre-convention campaign carried the torch of his party across the Mississippi River and out into the vast empire of the Western States.

Sprung from a long line of illustrious New England ancestors, he was born in the bosom of the great Middle West, but early in life he made his home in Connecticut, where today he is a recognized leader at the New England bar.

At His Country's Service.

Never a seeker after public office, he none the less has held his great talents always at the service of his country. In politics he is emphatically a progressive. Through the last quarter of a century he has fought valiantly for every great reform that marks a milestone in the vitalizing process by which Democracy's ideals have been promoted and the purity of popular government preserved. Above all, he stands foursquare with that inspired genius of democracy and immortal prophet of world-wide peace, our own beloved Woodrow Wilson.

The transcendent issue of the next campaign is whether America shall hold fast to the sublime ideal by which her leader sanctified mankind's great sacrifice and roused to new aspiration the hopes of a despairing world. There can be no doubt of where our duty lies. It was for this that God Almighty drew to the virgin bosom of our soil the blood of ancient races scattered over all the earth; peoples historically hostile to one another; peoples that had not known the meaning of love for one another; peoples that had not known the meaning of love for themselves. It was for this that He showed them the goodness of the liberty they had dreamed of, and let them feel here for the first time the tender warmth of her caress. It was for this that He led them and showered on them such blessings of peace and happiness as no nation in all history had ever known before. Woodrow Wilson is unconquerable in his hold upon the truth that America belongs to the world.

You can search the Republican platform from end to end, and you will search in vain for a solitary word to tell you why the war was fought. But the gold-starred mother, looking through her tears to the lonely grave in France, knows why the war was fought. Ask her and she will tell you that her boy laid down his life in a holy cause, the cause of ending war for all the days to come; and she will tell you that her great consolation in her sore loss lies in the faith that her sacrifice shall not have been in vain.

Answer of the Mothers.

The day came when this country asked the mothers of the land how much they loved the glorious ideals of worldwide peace for which the war was to be fought. They made the answer that American womanhood has always made. They said: "We will give our all for these things, for that is the meaning and the majesty of America."

Now the morning sky is all aglow. Its radiance touches the upturned faces of the world's humble millions fixed in a rapture of expectancy upon the folds of our resplendent flag. They are asking, Will America forget the precious sacrifice her womanhood has laid upon the world's great altar stairs that slope through darkness up to peace?

Republican leadership has made its answer. It remains now for us to deliver the answer of America.

Let us prove to the world that America has not forgotten. Let us nominate today a man through whom the power of our country shall fulfill at last Isaiah's ancient prophecy:

"Nation shall not lift up sword against nation; neither shall they learn war any longer."

Connecticut offers you such a man today, a figure that rises up out of the tumult of contending desires as the one man upon whom all the factions of Democracy can most happily and harmoniously unite. He is a man who in the arduous days of the campaign that is to come will be courageous enough to speak the true mind of our party and eloquent enough to awaken the great heart of our country. He is a man whose charm and brilliance will bear to victory the great designs that have signalized and glorified our nation. He is a man with whom in next November we can prove to the opposing party and to the world that America has kept the faith; that America, with all the splendor of her soul, stands consecrated to the spiritual leadership of Woodrow Wilson.

Connecticut offers you today the masterful and penetrating mind, the deep, broad learning, the splendid poise, the eloquent tongue, the clean heart, the noble vision of a great American and a great Democrat—Homer S. Cummings.

Gilbert M. Hitchcock.

By A. C. Shallenberger.

The Democratic Party must stand or fall upon the record made by the Wilson Administration. We have no other political asset. Without it we are bankrupt. That Administration waged a world war and won it gloriously, and when the President signed the Peace Treaty at Paris America had stepped into the leadership of the world.

American Democracy was triumphant. Its edicts were accepted as the law of nations.

But the Republican Senate has lost for us all that the statesmanship of the President achieved and the soldiers won for us upon the field of battle. The world wants peace, and I believe America demands a League of Nations that will make that peace permanent. There, if anywhere, must Democracy triumph.

Edwin T. Meredith.

By Claude R. Porter.

Much for the weal or woe of generations to come will depend upon the leader chosen here. Out of turmoil and tribulations of the recent past new conditions have arisen. Old nations are passing and new ones are arising. Unsolved industrial, economic and social problems are pressing upon us for solution. Society everywhere appears in active ferment, and amid all this kaleidoscopic cataclysm America must not think herself immune. The four years just before us are certain to be crowded with events of the greatest magnitude and to call for statesmanship of the very highest quality. The responsibility resting upon this convention is great.

The Democracy of Iowa is deeply appreciative of all this and has a candidate it desires to present to this convention, not for your applause, but for your calm and deliberate consideration, feeling assured that if you do you can in no way avoid being impressed with his availability.

It is not yet determined whether the great sacrifices made by America's sons in the war were in vain. Eighteen months and more, while civilization has been hovering over on the brink of dissolution and anarchy and bolshevism has spread, the United States Senate, under reactionary Republican leadership, has supinely debated. That this nation has become the great moral leader of the world, looked up to, admired and loved by the people of all countries, and that while they wrangled and talked admiration was rapidly giving way to distrust and love to hate, seemingly mattered not to them. Truly has it been said that the honor of this nation is now committed into the hands of the Democratic Party, and it will not fail in the full performance of this trust.

Alfred E. Smith.

By W. Bourke Cockran.

It is a very high privilege to appear before the great parliament of Democracy, especially on the occasion when the spirit of the party and its fate are the sole reliances of a sorely tried world for deliverance from perils that overhang the horizon of humanity and threaten the very existence of our civilization.

I have listened here on this floor to words that seemed inspired, and that were evidently calculated to show the country and the world the pathway from perils that overhang it and to prosperity greater than has ever been known, wider than it is given us now even to conceive of, and that pathway begins with adherence to Democratic principles.

I come here today to offer you a candidate who, in my judgment, presents in his own life and career the most perfect platform that could be offered to a political party in this crisis of the world's existence. I haven't the slightest desire or disposition to detract in the slightest degree from the praise that has been bestowed, and deservedly bestowed, upon the hordes of the Democracy who have already been placed in nomination.

I felicitate the convention, I felicitate the country, I felicitate our humanity upon the fact that the intellectual treasures of civilization have been largely increased by the words that have been spoken from this platform since we have been in this town, and my confidence here today that what I may say will not be misplaced, misdirected or misapprehended is built on the fact that the candidate whom I propose to nominate embodies in the highest degree the Democracy to which we are all devoted.

My friends, we have had a great leadership, the greatest the world has ever known, under which this country, entering what at that time was one of the deadliest and most sordid conflicts ever waged, was lifted by inspired utterance to a level of the greatest crusade that was ever undertaken for the uplift of humanity and for the spirit of Christian civilization. That war was undertaken, in the words of its inspired leader, to make the world safe for democracy. Its fruit has been to spread democracy throughout the world, so that where formerly empires governed and oppressed today democracy leads and inspires humanity.

Democracy is opportunity—opportunity not for a few, but for all; opportunity for those born in the humblest circumstances to rise by merit to the very highest positions.

Career One of Romance.

I nominate here today the man whose career savors more of a page from romance than a mere biographical narrative, a man who, starting in the very humblest conditions, has risen in the comparatively short space of sixteen years to the second highest, as we believe, position in this country; a man who has risen from a peddler's wagon, while yet short of his prime, to the Governor's chair of the greatest State in the Union, who through all of that long journey, accomplished in such short space of time, has never lost a friend whom he has gained in his youth or failed to acquire other friends through all the stages.

He is called today by all who know him, and especially by those who played with him on the east side sidewalk and those who were called to welcome him into the companionship of the wisest statesmen and the greatest leaders of thought throughout the country, as Al Smith. We all say the only one I ever knew who, in high office, could be called by a diminutive appellation of friendship without abasing in some degree the dignity of his office.

Al Smith is Governor of New York. One of the greatest it has ever had. Today, when his term of office is drawing to a close, when his enemies are looking around for a successor, he enjoys the distinction, unique in our history, that not a word of criticism, leveled at him personally, has found expression in the newspapers, even those who are most hostile to his party.

Let me give you one illustration. Only the other night Senator Wadsworth, a Republican Senator from New York, having an occasion in an important gathering to speak on opportunities in America, singled out as the embodiment of opportunity, improved without sacrifice of any moral quality but by enforcement of all, this man whom New York reluctantly, for we would like to hold him to lead our own cohorts to victory, offers to the nation to insure the victory of the Democratic Party in the approaching campaign.

Senator Wadsworth said he had been struck by one name mentioned at a meeting held down in the lower part of the city, at a mission among the humble, among many who were houseless and homeless and hopeless, Senator Wadsworth said he would not speak of this man by his title but would call him Al Smith. He said that he and the Governor had been friends for years, had made faces at each other from different sides of the legislative hall, but that had not affected their mutual regard for each other. This is the quotation:

"If there is a man in public life today who deserves the love and respect of his fellowmen, it is the Governor of the State of New York."

And that is the man whom I nominate hereby to embody the principles made triumphant by Woodrow Wilson and to carry to continued success the banner that he has planted high in this nation and throughout the world.

Now, my friends, let me give you briefly the story of this extraordinary life, the record of this extraordinary man, and then I believe you will see, as I do, that you will join in my belief that the person who has been marked by Almighty God in this crisis to make democracy triumphant in the man whose whole career embodies democracy—democracy militant, never stopping before an obstacle, overcoming all and reaching success through cultivation of every merit that adorns humanity.

Woodrow Wilson has preached the gospel of democracy. But Woodrow Wilson belongs to that small number of heroes to whom the world looks up, whom few men expect to parallel or to approach. Grand, peculiar, his is the isolation of eminence, which he will occupy to the end of time.

But Woodrow Wilson is dear to us, not merely because we lift our eyes in admiration to him, but because he has marked out the pathway by which we, all of us, the humblest and the proudest, can move on to higher conditions than humanity has ever known in the past.

Qualified to Lead.

No; Al Smith is no way different from us. We love him because he is like us and one of us, because he embodies in the highest degree the qualities which are best amongst us, and he is eminently qualified to lead us, not far off, but close beside us, touching us shoulder to shoulder, and on that pathway marked out by Woodrow Wilson to the promised land of higher opportunity, which has been unfolded to the country by Woodrow Wilson.

Al Smith was left an orphan at thirteen years of age. He was born in the humblest and in the poorest part of New York, and with the death of his father, he was compelled to join the ranks of wage earners before his education was completed or even substantially formed. He went to the peddler's wagon, and wherever he worked he worked with all his energy and won the respect and affection of his fellows.

In 1904 he was elected to the Assembly of New York, and from that on his fellow-citizens never relinquished their hold upon him. They held him steadily in their public service, to his great honor and their great advantage. Year after year, down to 1913, he was elected to the Legislature. He was its Speaker in that year. The legislation which has made New York a pioneer and leader in social improvement owes the impetus that placed it on the statute books to the driving energy, the lofty patriotism, the undaunted courage and the keen sympathy of Smith in the Speaker's chair and on the floor.

And when subsequently he was elected a member of the Constitutional Convention, this peddler's boy, this boy who had risen by hard work from the ranks of the humblest, had the opportunity to match his wits and his abilities against Elihu Root, who presided in that convention, and George W. Wickersham, late the Attorney General of the United States, who led the majority in the convention.

Before that body adjourned, both of those men paid tribute to him as the man best qualified among those they had known to deal with questions affecting the welfare of the State. They did not take his advice and the Constitution which they adopted was rejected by an overwhelming majority for that reason.

Then the people of his city and county, having first elected him Sheriff and afterwards choosing him to be President of the Board of Aldermen, in which position he was practically Deputy Mayor, two years ago, when it seemed as though the prospects of the party were the blackest, chose him to be its candidate for Governor, he, and the ticket was triumphantly elected in the face of a perfect tidal wave of Republicanism that swamped all other candidates.

This man, invincible in political contests, this man, unswerving in his democracy; this man, embodying in the highest degree the opportunities which this country affords to youth born under the humblest circumstances, is the man that we now offer you as your candidate.

And there is but one additional suggestion that I would like to make. It has been said here that forces of anarchy are now threatening the existence and stability of our Government. My friends, there is good reason to fear that this statement is justified by many experiences of our recent history, but I want you to realise—I submit it to you with great confidence—that the way in which the anarchist is to be subdued is not so much by clubbing as by conversion. And my judgment is that the career of Al Smith is the most complete repudiation of the pernicious doctrines by which the anarchist and the Socialist seek to undermine our patriotism and to endanger our political system.

Answer to Anarchists.

The anarchist believes and the Socialist preaches that under existing conditions it is impossible for a poor man to obtain any opportunity to rise, either politically, socially or financially. A man recently convicted of anarchy in our courts, when he was asked the question on the stand by the presiding Judge if he felt that if a person that had acquired property by industry, thrift and ability and self-denial should be denied or refused protection of it under the law, answered that such a man does not get property of consequence under the system that prevails throughout the world.

Well, the answer to that man is, and it has been the triumphant answer, that the very Governor who called the term of court where he was convicted had himself risen from conditions humbler and harsher than any anarchist or Socialist has ever known in the whole course of his experience.

There is the answer to discontent. Let this man go forward as the nominee of the Democratic Party; let him be put forward as the embodiment of the democracy in which we all believe; let him be selected as the person who will lead us up to those heights which Woodrow Wilson has climbed before us—lead us into the possession of the better conditions which Woodrow Wilson has made possible throughout the world—and every man, anarchist, Socialist, every discontented person in the world, will see that here in our leadership is the very embodiment of the opportunity which all men desire and which this country alone affords in the highest degree to every human being within its borders.

Friends, I don't know what the action of this convention will be. I am perfectly willing to admit in advance—and here I speak the judgment of my delegation—that there is one judgment which is better than that of the delegation, and that is the judgment of this convention. Whatever may be its decision, we will not accept it reluctantly; we will not accept it sullenly; we will welcome it heartily and joyously as the expression of the highest virtue and the loftiest patriotism on the face of this earth. We will gladly join in the ranks—in the swelling ranks, I hope—which will carry our platform and our candidate to a victory unprecedented in our annals, and in bringing this candidate here we are governed by no other motive than a sincere desire to promote the success of the party on which depends, as we believe, all the hopes and all the prospects of the human family.

But there is one thing I should say to you, that we offer Governor Smith here reluctantly, for we hate to part with him, we hate to lose the assurance of success that will come to us if we renominate him for his present office in our own State.

While we make that concession for the good of the party, we will not make it for the second place on the ticket. I think it only fair and proper to tell you now that New York reluctantly offers her Governor as the candidate of the convention for the Presidency; but if the convention thinks differently, then New York will claim the right to take her favorite son back to her own borders, and there, as candidate for Governor, insure the vote of the State for the candidate of this convention.

I have attended a good many Democratic conventions. I think this is the most impressive that I have ever witnessed. This is the greatest survival of the parliamentary bodies of the world—representatives here coming from every part of this great country, all strangers to each other, meeting by a process, which is difficult to describe, in the most effective deliberation, to reach the most tremendous results, results that will not only affect deeply the future of our country, but the future of the whole world. And whatever we may do, whatever our conclusions may be, I express my sound conviction that out of this body will proceed a force, a living force, through which the glory of the policies established by Woodrow Wilson will be made permanent and the light of justice diffused through American influence throughout the whole world.

William G. McAdoo.

By Dr. Burris A. Jenkins.

"I had intended to make an address placing my candidate in nomination, but because of his persistent requests that his name be not presented in a speech, I have decided not to do so. But I am not sure from the spirit manifested in my own delegation and in the convention that we shall not draft him for the service of his country.

"Furthermore we know that, if drafted, he will accept the nomination, and any rumors of any telegram to the contrary supposed to have been received by me or anybody else, now or in the future, are falsehoods perpetrated by the enemies of the Democratic Party. I therefore place in nomination William G. McAdoo."

Says His Presence Has Helped.

Charles C. Carlin, manager for Palmer, said tonight that Palmer's full strength would not appear until the favorite sons had disappeared. He does not expect to see Palmer lose any delegates by diversion to McAdoo, but is hopeful that the Cox support will finally be turned to the Attorney General.

"Our forces are firmly intact, and all delegates desiring to cast complimentary votes for others, but who are really Palmer men, will not vote for us on the first ballot," said Mr. Carlin. "My estimate, as was first given out ten days ago, is my estimate of today. We shall steadily make gains until the final break comes in the favorite sons' ranks. After that there will be a rush from other candidates which will make Mr. Palmer's nomination certain.

"There has never been, from the inception of his candidacy, any well-grounded opposition to Mr. Palmer, although there has been some timidity in certain quarters and objections raised on points of expediency. The objections have gradually melted away as the delegates have come to realize that the nominee of the convention, in order to win the election in November, must be a man of unswerving purpose and determination, a man of great force and strength of character. Mr. Palmer's presence here has helped his cause immensely by removing the feeling of doubt which some delegates entertained.

"They see in Mr. Palmer what is unquestionably true—as it is true of none of the estimable gentlemen who are now aspirants for the nomination—a man who is capable of entering the fight against the Republican Party and its candidates and giving them the sort of battle which is essential to success.

"No delegate would assume that because the Republican nominee is weak, and because the Republican platform is equivocal, vacillating and indefinite, the Democrats can win without putting up a tremendous fight. To attain success, every ounce of Democratic energy must be exerted, and no man is better equipped to lead such a fight than Mitchell Palmer."

Moreover, the delegates to this convention are first and last true and loyal Democratic men and women. They resent bitterly, and rightly so, the efforts of Republican newspapers, through their representatives here and by their syndicate dispatches, to dictate who the Democratic candidate shall be. From the first these servile newspapers of the Republican Party have sought, under the guise of news, to shape the opinion and control the judgment of Democratic delegates as to injure the

PALMER PARADE AWES MR. GLOOM

Showed District Attorneys Are Unanimous for Pennsylvanian, Says Oldest Conventioneer.

DEGREES IN PRESS BADGES

Which Show the Disadvantages of Being Mere Working Newspapermen—Generous California.

Special to The New York Times.

SAN FRANCISCO, June 30.—"Yes, sir, said Godfrey G. Gloom, the oldest flying conventioneer, today, in answer to a question from THE TIMES correspondent, "I witnessed that awe-inspiring manifestation of the people's will, that universal shout of vox populi calling for the nomination of A. Mitchell Palmer. Seldom have I seen anything that was a more imposing occasion than that, or more of an imposition, if you care to put it that way.

What this convention will do I can't say, nor what the people want, though from long observation I have come to expect the worst. I don't know who is the people's choice; but if you ask me who is the choice of the United States District Attorneys, the trustees of alien enemy property, the ushers, the assistant sergeants-at-arms, the convention officers, the street-corner bands and the college students who want to pick up a little money during vacation, when you ask me about those great classes of our population, I answer that they are unanimously for A. Mitchell Palmer. They showed it today. It took me back to the scenes about my old alma mater, Freshwater College, Indiana.

"I see all these bright young men from California University and Stamford and the rest of these coast colleges standing around and cheering for Palmer, and my heart bleeds when I think of the college boys back in Indiana who can find no better way to pick up a little money after commencement than selling aluminium kitchen ware. It certainly seems an unfair discrimination.

"Palmer, Palmer, Pennsylvania!"

"Yes, it was a great demonstration. The band played 'Glory, Glory, Hallelujah,' and the ushers and college boys sang 'Palmer, Palmer, Pennsylvania!' and others sang whatever came into their minds and happened to fit the tune. I heard one young woman singing a song that began with 'One peace delegate jumped right over the other peace delegate's back,' which she said was the national anthem of the Ford peace party. I don't know about that—I stopped off at one of these bathing beaches on my way to the convention, and I saw quite a number of one-piece delegates—but, any way, that was what she sang, and it sounded all right, and the Pennsylvania delegation cheered her because she was good looking and waved those red flags that Mr. Palmer has given all his supporters just to show that he don't cherish ill will toward the people that invented 'em.

"But it was a grand parade. It reminded me very much of an episode that I witnessed in your great city of New York a few years ago. How? No. It wasn't the Hudson-Fulton parade, or anything like that. I went there on business, and one evening some of the boys took me to an institution called Joel's—a tea room, I think they said it was. Well, along about 2 o'clock in the morning they started the parade there. The fiddler from the orchestra led off playing his fiddle, and the pianist followed him—without the piano, of course—and then the girls that had been singing songs all evening about how hard it was to be away from home and mother, and then the waiters joined in, and finally after a while one of the delegates—I mean one of the patriots—he joined in, too.

"I stopped this here fellow when he went past my table and I says to him, says I, 'What are you in this for? It looks to me like this is a private parade, confined to them as is connected with the house.'

"'Well,' he says, 'I've paid so many checks tonight that I feel that either I own the house by this time or the house owns me.'

"These fellows from Pennsylvania seemed to feel that they owned the house today. They may not have title to the real estate, but they certainly appeared to have an option on most of the employes.

"But you can't tell about these people around a convention hall. Now, I was there today as a special officer—at any rate, that was the badge I wore. I never did find out what a special officer did, or where his special office is, though I surmise that maybe they wanted to distinguish them from the general officers that are so numerous since the war.

A Disgruntled Correspondent.

"While I was prowling around I met up with my friend Walter J. Woof, Washington correspondent of The Amity (Ind.) Grapevine Telepraph. He was very sore about the invidious distinctions that had been made among the newspaper correspondents. It seems that they divided them into four classes, each with distinctive badge—working press, active press, Western press and just plain press. He was a working press and he didn't like it.

"'What's the matter with that?' I says.

"'Well,' says he, 'I have to get around the floor a good deal and people look at my badge and say: "Poor fellow! He's just a working press and the dignitarious gentlemen up there on the seats below the speakers' platform must be the newspaper owners that have come here to watch him work." I try to tell 'em that there ain't no newspaper owners here except William Randolph Hearst, who has come out to see how San Francisco is getting along since he moved to New York and the earthquakes moved to Los Angeles, but they won't believe me.'

"But then, he'd been mad, anyway, ever since last Friday, when one of these local papers announced that the special train of newspaper men from the East would get in that day.

"'Darn it, Godfrey,' he says to me, 'that train got in Friday of last week.'

"'Do you mean to tell me that all the Washington correspondents have been in this town a whole week and the town don't even know it yet?' we asked, and it turned out this was a second train; but, woof! he never recovered his temper.

"However, it is a great pleasure to me to see the seriousness with which these Californians take a whole day of oratory. They seem to like it. Probably they get used to it from hearing the climate-boosters all the time.

The Generous Californians.

"They are hospitable to the point of excess. This morning I noticed a hunting around the gallery in the convention hall fluttering a good deal, and I says to one of these San Francisco policemen: 'What's that? Is that an earthquake?'

"'Oh, no,' he says, 'We don't have earthquakes here. That ain't even a fire. That's merely where they're pumping air into this auditorium.'

"Pumping air into the auditorium where all the best brains and lungs of the East was pumping all the air they could right back at the Californians! Just goes to show the generosity of these people. Anything you try to give [illegible]

FORTY-EIGHTER LAUDS REED

Hearst Suggestion Favorably Received by Ricker.

Special to The New York Times.

CHICAGO, June 30.—When the signed editorial article by William Randolph Hearst proposing Senator Reed of Missouri to head a third party, which appeared in the Hearst papers this morning, was shown to A. W. Ricker of the Executive Committee of the Committee of Forty-eight he said:

"Senator Reed has made a great record in the United States Senate. He has been conspicuous as one who refused to bow the knee to Baal. He, as have many other good men, some of whom are merely out of office and some in jail, has now been punished for lese-majesté.

"Delegates are coming to our convention on July 10 from every State in the Union for the purpose of organizing a new party and formulating a platform which will mean something. The men and women who will compose our convention are not 'handpicked' nor are they the kind of people who may be 'bossed.' They are people who are governed by principle and may be relied on to make wise decisions."

It is reported that Mr. Ricker issued this statement without conference with his associates of the Committee of Forty-eight and upon the suggestion of representatives of Mr. Hearst.

OPERA HOUSE ROBBED.

Three Boys Arrested After Liquors and Silverware Were Stolen.

Music may have its charms, but that isn't what lured James Turner of 409 West Fifty-sixth Street, James Griffon of 351 West Fifty-third Street and Philip Crimmons of 481 West Fifty-sixth Street, all 11 years old, to a storeroom atop the Metropolitan Opera House, according to detectives.

They said they first heard the storeroom had been visited when Emile Katz, who turns out tasty afternoon bites for hungry singers, reported that champagne, whisky, other beverages not invented by Mr. Volstead and silverware, valued at $2,000, were missing.

The three lads, the detectives said, admitted not only that they had drunk some of what the detectives described as whisky, after they had sweetened it with sugar, but also that they had planned to make the storeroom a club for the other lads of the neighborhood. They were going to use the roof as a boxing ring and running track.

The three were locked up on charges of juvenile delinquency.

HELD IN $2,500 IN RUM CASE.

Proprietor of Holliswood Hall, Scene of Liquor Seizure, Arraigned.

Arraigned before United States Commissioner James H. McCabe, in Brooklyn, yesterday, on a charge of having liquor on his premises in violation of the Volstead act; John E. Tench, proprietor of Holliswood Hall, a roadside hotel at Hollis, L. I., was required to give $2,500 bail to await the action of the Grand Jury.

When Marshal Power of Brooklyn searched the hotel about two weeks ago he found in the cellar 303 cases of Bacardi rum and a quantity of whisky, wine and champagne, which was seized and is being held by the Marshal. This action followed the seizure of 193 cases of Bacardi rum on an automobile truck which was said to be en route to Tench's place, supposed to be part of Tench's share of the assets of the Bacardi Corporation, of Manhattan, which recently was dissolved.

Michael Minden of 2 Howard Avenue, Brooklyn, pleaded guilty to possessing liquor, before United States Judge Thomas I. Chatfield, in Brooklyn, yesterday and was fined $200. It was the second charge against Minden. His two bartenders, John Larke and John Lewis, pleaded guilty to selling. Larke was fined $200 and Lewis was fined $50 and was given one day in jail.

'OUTLAW' STRIKES CRUMBLE

Conditions Rapidly Nearing Normal in Affected Cities, Reports Say.

Officials of the railroad lines centring in this city reported yesterday that conditions brought about by "outlaw" strikes in other cities were fast approaching normal. The Pennsylvania system reported the lifting of embargos on freight on the Schuylkill Division, where for several days only live stock and other perishable foodstuffs have been accepted. General Manager C. S. Krick said that embargoes on other lines would all be lifted within a short time.

According to reports received here by Mr. Krick, conditions in the Pennsylvania terminal yards and shops at Philadelphia were practically normal yesterday. The crews now working are said to be made up of old employes who have remained loyal during the "outlaw" strike and new men who have taken permanent jobs.

DENTIST MUST PAY $9,000.

Jersey Jury Fixes Damages for Patient Who Died.

A jury in the Circuit Court in Jersey City yesterday returned a verdict for $9,000 against Dr. Frederick W. Ziebell of 277 Bergenline Avenue, Union Hill, a dentist, for the death of his patient, Mrs. Cornelia Ollert of 4,835 Hudson Boulevard, North Bergen. The verdict is in favor of Mitchell Ollert, husband of the woman, who sued for $21,000 on the ground the dentist failed to properly protect Mrs. Ollert when she was under treatment.

Dr. Ziebell was using an electric drill on Mrs. Ollert June 13, 1916, when a heavy thunder shower broke, and the drill, affected by the electrical disturbances, transmitted an augmented current of electricity that burned Mrs. Ollert's mouth and gave her a shock from which it was contended lockjaw developed. She died two days later. It was alleged that Dr. Ziebell failed to have the wire which transmitted the power to the drill properly insulated. Dr. Ziebell denied this.

Vacations for Poor Start Today.

Six hundred and fifty tenement mothers, babies, boys and girls will leave this morning for three Summer homes and camps maintained by the Association for Improving the Condition of the Poor. The association announced yesterday that by the time school opens in the Fall 6,500 mothers and children will have been sent to the beaches and hills for outings averaging two weeks, at a cost of $91,968, or about $14 per person.

CONVENTION ITEMS NOT ON THE MINUTES

Carter Glass "a Real Virginia Cracker," According to a Negro Delegate.

RHODE ISLAND'S POOH-BAH

Mitchell Palmer Tells How He Wore a Debs Button—Mayor Hylan Forgot About the Time.

Special to The New York Times.

SAN FRANCISCO, June 30.—"Looks to me as though this convention would do anything Carter Glass wants it to," said Oscar H. Waters, Chairman of the National Negro Democracy, who is Charles F. Murphy's outer guard at the Tammany Chieftain's headquarters in Room 6002 in the Palace Hotel.

"Seems to me that he has a direct wire to the President. He's a real Virginia cracker, that gentleman."

There was a somewhat uneven distribution of convention honors by the Rhode Island delegation. Patrick H. Quinn was re-elected National Committeeman. The man chosen Chairman of the delegation is Patrick H. Quinn. The State's place on the Committee on Resolutions, the most important committee assignment, went to Patrick H. Quinn. "Some pooh-bah," was the comment of an envious associate on the National Committee who considered himself lucky to get re-election to that office alone.

"You had better be careful what kind of buttons you wear," said Attorney General Palmer to a woman who was displaying a Palmer button. "The other day when the committee from the Socialist Party came to the Department of Justice to ask me for a pardon for Debs, they pinned a Debs button on my coat. I forgot all about it and went to luncheon.

"One of my friends who was sitting next to me said: 'By the way, Mitchell, as man to man, who are you for, anyway?'

"I glanced up and found his eyes focused on the button on my coat, and looking down, I read, 'I am for Debs.'"

At least one person in New York did not know or he forgot that there was a vast difference in time between the Atlantic and Pacific Coasts. That man is Mayor John F. Hylan.

Mrs. Hylan is in San Francisco as the guest of Mr. and Mrs. John H. McCooey of Brooklyn. Yesterday the Mayor decided to surprise his wife, and from his office in the City Hall he called her up on the Long Distance telephone. He waited until 10:30 o'clock, A. M., New York time, to do it, evidently figuring that he would be able to catch his wife before she left her hotel. But it was 6:30 A. M. in San Francisco, and Mrs. Hylan had to be wakened from a sound slumber before she could get to the telephone. They do say that she told His Honor to choose a later hour for his next call.

The Easterners probably are buying more felt hats than any other Pacific Coast commodity. Hardly any one wears a straw hat in this part of the world. It is not warm enough ordinarily, and when it is warm the wind blows too hard. Surprising enterprise is displayed by the many hat stores.

"Oh, we fit anybody," said a clerk in one of them. "I'll make your size, any style in the store, and deliver it to your home in forty-eight hours."

The New York visitor, who had been trying for years to get hats made to order in a hurry, wants to settle here permanently.

On the bulletin board of the Palace Hotel today an announcement read:

"Democratic Convention—French parlor."

None of the delegates was deceived into taking the part for the whole, but a San Francisco woman was surprised that they could get it into such a small space.

The most formidable "dry plank" seen in San Francisco came to William Jennings Bryan through the mails this morning from John Cloff of La Grange, California, acting as spokesman for a number of bone dry Democrats of Stanislaus County. It was a four-foot plank of good California pine and carefully labelled "Dry plank, care of W. J. Bryan, Auditorium (S. I. C.) Building, San Francisco." Mr. Bryan got it in his hotel room and observed that it looked like a good plank even though the edges would have to be planed off.

Eamonn de Valera, "President of the Irish Republic," will look over tomorrow's session of the Convention from the section of the gallery reserved for distinguished visitors.

John H. Bigelow got his French history twisted a little when he compared A. Mitchell Palmer in his nominating speech to Henry of Navarre, and spoke of his "shining helmet adorned by the oriflamme of right," the oriflamme would have been a heavy burden for anybody to wear on a helmet.

Some of those hostile to the ex-Secretary of the Treasury observed today that the "Mac'll do" hat bands worn by the supporters did not go into the subject at sufficient length, in view of his refusal to be a candidate they said the hat bands should read "Mac I do, Mac I don't, Mac Adieu."

When Folks Quit Coffee

because of cost to health or purse, they naturally drink

INSTANT POSTUM

"There's a Reason"

MAISON CAMAS

623-627 MADISON AVENUE, NEW YORK

Is offering its first sale since established in 1911.

Its entire stock will be put on sale

at a reduction of 20%

Starting Tuesday, June 29th, and Ending Friday, July 2nd

The strictly hand-made Camis blouses, Summer dresses and lingeries, widely known for quality, bon-ton and workmanship, have not been raised during the war. Their present reduction, therefore, is an extraordinary occasion, the first and last of its kind to be offered to lovers of the exquisite, the original and the conservatively well dressed.

TIFFANY & Co.

FIFTH AVENUE & 37TH STREET

FINE CHINA PLATES

MINTON CAULDON COPELAND

CROWN DERBY DOULTON

FRANKLIN SIMON MEN'S SHOPS

2 to 8 WEST 38th STREET

Annual Sale of

Men's Straw Hats

At These Extreme Reductions

$4.50 and $5.00 Straws Reduced to $3.00

$6.50 to $8.50 Straws Reduced to $4.00

OUR entire stock of fancy straws, splits, Balibuntals, and domestic and imported Sennits. Reduced from regular prices, not from arbitrary valuations. Leghorns and Panamas reduced on the same liberal lines.

Franklin Simon & Co.

FIFTH AVENUE

STORE CLOSED DAILY AT 5:00 P. M. AND ALL DAY SATURDAYS DURING JULY AND AUGUST

No Connection With Any Other Establishment in the World

WORTH

THIRTY-FOURTH STREET — BROADWAY-FIFTH AVENUE

STORE OPEN ALL DAY SATURDAY JULY 3RD BUT WILL BE CLOSED THEREAFTER EVERY SATURDAY IN JULY AND AUGUST

WOMEN'S AND MISSES' FROCKS

DEVELOPED IN NEW SUMMER SILKS

PRICED BELOW WHOLESALE COST

APPROPRIATE FOR TOWN AND COUNTRY

18.50

BEADED GEORGETTE
FLOWERED GEORGETTE
TAFFETA SILK

THE EXTREMELY LOW PRICE AFFORDS NO CONCEPTION OF THE EXQUISITE BEAUTY OF THE WIDELY VARIED MODELS COMPRISED IN THIS COLLECTION

16 Knickerbocker Ice plants in and around New York

These 24-hour-a-day plants make three thousand tons of absolutely pure ice daily. In practically all of them enough ice is stored to meet any emergency. That's why Knickerbocker customers can always be taken care of, however hot the weather.

If you want to be sure of an adequate and regular supply of pure ice, at a moderate price, when the mercury is soaring, it would be wise to make your arrangements for Knickerbocker Service now.

Knickerbocker ICE Company

The Diplomatic Clouds Are Torn Away In

My Three Years In America

By Ambassador

BERNSTORFF

At Bookstores Everywhere $5.00

CHARLES SCRIBNER'S SONS
Fifth Av. at 48th St., N. Y.

Custom Suits $67.

We present to you a handsome line of mohair suitings, the tested and admirable fabric for summer. Made with a vest if desired $67 and without $59. Tailored as precisely as a woolen suit and silk trimmed. G. N. VINCENT, 524-526 6th Ave., nr. 31st St.

MOTOR TRUCK DELIVERIES

When we sell you Motor Truck delivery service, we include the experience of a Freight Traffic Manager, the knowledge of an expert Motor Truck Manager and the energy of a live Trucking organization.

Our quotations will be low, and our service dependable.

LET US PROVE THIS

Phone or write

Ralph P. Muller & Co.
Motor Transportation.
75 West St., N. Y. C.
Tel. Rector 6993

Saks

Hot Weather Clothes for Men

—DESIGNED FOR COMFORT IN THE COOLEST OF SUMMER FABRICS LOOMED

NO matter what you may desire in light weight clothes you will find it at Saks. From linens to pongee silks, cooloffs to mohairs, your choice is here,

and in models

the variations include ample assortments for the young collegiate as well as the conservative business man.

Mohair Coat and Trousers	$23 to $38
Shantung Silk Coat and Trousers	30 to 38
Cool-off Coat and Trousers	21 to 28
Flannel Trousers	15 to 21
Separate Sports Coats	23 to 45

Broadway **Saks & Company** at 34th St.

Saks & Company

Announce Beginning This Morning

A Sale of Men's

Summer Bath Robes

at $7.50

Every robe in the lot made to sell at a higher price. Included are Terry Robes in fine gabardine cloth, and light weight cotton fabrics, in novely check and Oriental effects. *Fifth Floor*

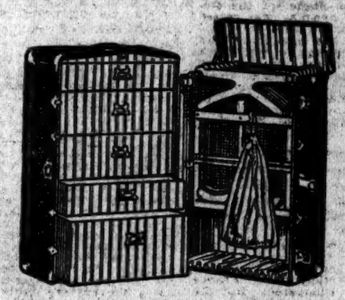

The Saks Luggage Department Offers Exceptional Values in

Finely Constructed

Wardrobe Trunks

—each model made especially for us of five-ply veneer, lined with English pegmoid, and fitted with the most dependable hardware. At these prices they are the best values in *fine* luggage to be had.

Women's Full Size Wardrobe Trunks—open top model, fully equipped. Special—including war tax $87.40

Women's Full Size Closed Top Wardrobe Trunks fully equipped. Special—including war tax, $69.25

Men's Bachelor Wardrobe Trunks with special drawers—Fully equipped Special—including war tax, $87.40

Men's Pony Wardrobe Trunks—half size smaller than full size trunk, yet not too large for stateroom use. Fully equipped. Special—incl. war tax, $77.50

Short Trip Wardrobe Trunks—for men and women. Fully equipped. Special—including war tax, $77.50

Saks & Company

Broadway at 34th Street

HARDING, COOLIDGE AND HAYS CONFER

Both Nominees Issue Statements After a Series of Campaign Discussions.

AGREE ON BASE OF APPEAL

Is to be Restoration of Party as Substitute for Personal Government.

Special to The New York Times.

WASHINGTON, June 30.—For the first time since they were nominated the Republican nominees for President and Vice President, Senator Harding and Governor Coolidge, met today. They discussed the coming campaign with Will H. Hays, Chairman of the National Committee. After the conference Senator Harding issued a statement in which he said that the campaign would be "based upon an appeal to restore party government as a constitutional substitute for personal government."

The conference with Mr. Hays continued for an hour. It had been preceded by breakfast at the home of Senator Harding, attended by Governor Coolidge, Mrs. Hays and James B. Reynolds, campaign manager for the Vice Presidential candidate. In the afternoon the nominees took luncheon with Mr. Hays. Mr. Reynolds, Frank Stearns of Boston and George M. Reynolds of Chicago. At each of these three meetings the campaign was discussed from all angles.

There appears to be a decided effort to speed up the Republican machinery. The feeling of confidence that existed in February and March has been supplanted by the realization that much hard work will be necessary. Leaders from all parts of the country have been driving home this thought constantly.

Senator Harding's statement follows:

"Governor Coolidge breakfasted with me this morning, and we have agreed that we will base the campaign on an appeal to restore party government as a constitutional substitute for personal government.

"The Governor and I have each served as Lieutenant Governor in our States, and we both have learned from experience how possible it is for the second official in a State to be a helpful part in a party administration. I think the Vice President should be more than a mere substitute in waiting. In re-establishing co-ordination between the Executive office and the Senate, the Vice President can and ought to play a big part, and I have been telling Governor Coolidge how much I wish him to be not only a participant in the campaign, but how much I wish him to be a helpful part of a Republican Administration. The country needs the counsel and the becoming participation in government of such men as Governor Coolidge."

Governor Coolidge also issued a statement saying:

"It is not a new experience for me to campaign with Senator Harding. We have been campaigning in Massachusetts together for years. I suppose he is better known to me than any other member of the Senate outside our State.

"I am here to co-operate with my associate. We have many problems ahead. Many man have many remedies. The best remedy is the observance of the Constitution and the laws, not their enforcement, mind you. I am not now speaking of that. Of course the Government will enforce the laws. That is far from enough. There must be a return of public opinion toward a self-control by the people, toward a great and overmastering desire to observe the law. When that is done the other problems will fall away. There will be peace, prosperity and progress."

Mr. Hays was in a jubilant mood but brief in his comment, merely saying:

"I have nothing to say except that I am just as happy as I can be about the quality of the ticket."

The attention of Senator Harding was called to a criticism made by Senator Penrose of the contemplated "front-porch" campaign at Marion this Summer.

"I am not surprised," Senator Harding said to the newspaper men, "that there is a difference of opinion regarding the method of campaigning. I would feel badly if we all thought alike. Senator Penrose recognizes that the modern methods of transportation make a swing around the circle easy. On the other hand, the country is calling for deliberate utterances, and that is why the front-porch method appeals so strongly to me."

Picturesque incidents made Senator Harding's day much more interesting to outsiders than its predecessors of the last two weeks. Movie men were ready and waiting when Governor Coolidge and his party arrived at the Senator's home for breakfast. They filmed pictures of Mr. and Mrs. Harding waiting on the porch to greet the Governor, Senator Harding shaking hands with Governor Coolidge, both shaking hands with the policemen who guard the Harding house, and of the Presidential nominee pinning a four-leaf clover, picked from his own lawn, in the lapel of his running mate's coat.

Twenty-four girls just graduated from a seminary at Corning, N. Y., stormed the Harding offices while Governor Coolidge was there. They got a chance to shake hands with both men.

Governor Coolidge said he expected to return to Boston tonight and from there go to Vermont for a vacation. "I shall stay in Vermont until a day or two before July 27, when I shall go to my home in Northampton to deliver my acceptance address," he said.

He was non-committal when he came to answering questions on his participation in the campaign. "I am Governor of Massachusetts and have that work to attend to; the convention that nominated me knew that," he said.

Senator Harding received the following telegram late this afternoon from the Republican State Convention of Ohio:

"Columbus, Ohio, June 29.

"Senator Warren G. Harding, Washington, D. C.:

"The Republican Party of Ohio in convention assembled sends most cordial greetings and congratulations upon the deserved high honor bestowed upon you by the Republican National Convention in choosing you as its standard bearer in the present campaign for the Presidency. We pledge you, on behalf of a united and militant party in your native and home State, our enthusiastic support until your triumphant election in November. We congratulate the nation that with your inauguration as President on March 4 next, there will be a return to popular and constitutional Government. We congratulate the party upon the fact that with your accession to the Presidency will begin another Republican Administration instead of a personal autocratic Government—and an Administration that will give help and confidence to the people of this country, that will bring peace to America and will re-establish the Government of this nation as conceived by the founders.

"A. B. JOHNSON, Chairman.
"JOHN F. POOR, Secretary."

DOOLING QUIZ VEXES EXPERT IN KING WILL

Carvalho, Holding Signatures Are Genuine, Says Officials Insisted Text Was a Fraud.

Special to The New York Times.

CHICAGO, June 30.—According to David N. Carvalho, the New York handwriting expert, the signatures to the second will of James C. King, millionaire lumberman, are genuine. This testimony is recorded as of great value to the plaintiffs in the suit now on trial over the $5,000,000 estate. The suit was brought by Gaston B. Means and Mrs. Mary C. Melvin to establish the validity of the second will, in place of the first document, which already has been probated.

The signatures in dispute are those of Mr. King, Byron Smith and Addison Melvin to the alleged second will the millionaire lumberman is supposed to have made, leaving his estate to his widow instead of to the James C. King Home for Old Men. State's attorneys, Government detectives, psychologists, photographers, chemists and other experts have for two years since the filing of the alleged second will focused their attention upon the signatures.

The deposition of Carvalho, read today before Judge Baldwin, was to the effect that on examination he had arrived at the conclusion that the will was "genuinely signatured," assuming "that the signature standards submitted to me for comparison are genuine."

There were many objections cited on the part of the attorneys for the Northern Trust Company, who are contending that the second will is a forgery, and who were sustained by Judge Horner after the first trial of the case in the Probate Court.

Mr. Carvalho also set forth that, following his decision that the signatures were genuine, he became the object of curious pursuit in New York. A mysterious man of the name of Ambrose who figured in the case visited him, he testified, and after announcing himself as a Secret Service detective, demanded to know what interest he had in the case. He said Ambrose urged him to make further investigations in order that he might change his opinion, since the Government itself was interested.

"I was called to the office of Mr. Dooling, Assistant District Attorney, in New York," testified the expert, "and questioned by him, and asked if it would be possible for me to revise my opinion on further examination. I said no, and gave him all the tests to which I had submitted the signatures, and told him to get other experts. I told the attorney that if the signatures were forgeries they were done with a 'stylus' tracer and could not be detected by any scientific test.

"Mr. Dooling wanted to read my report when I told him of my belief as to the genuineness of the signatures on the will, and he was very anxious that I change my views of the case," the deposition added.

Mr. Carvalho testified that Mr. Dooling had told him that there was "something wrong" about the proceedings, and that he had a copy of a contract between Mrs. Melvin and Means, by which Means would receive $950,000 if the will was "put over."

Young Republican Club to Ratify.

The New York Young Republican Club will meet tonight at the Hotel Pennsylvania and ratify the nomination of Harding and Coolidge. Miss Helen Varick Boswell of the County Committee will address the club.

Lackawanna Pier Reconstructed

Who ever heard of "Speed with Economy" in waterfront construction—piers, bulkheads, warehouses, factories? Well, there's the L. A. Dreyfus Co., Staten Island—a 688-foot pier and a barrel storehouse; the Pouch Terminal—7 warehouses and a pumphouse; the Vacuum Co. factory; Lackawanna Railroad—4 pier reconstruction jobs; Lehigh Valley Railroad—5 pier reconstruction jobs.

You can have the same "Speed with Economy" service that has pleased them repeatedly.

Phone us—Bryant 2908

Barney-Ahlers
Industrial Construction
"Speed with Economy"

SAVE $6.00
16-inch Oscillating GENERAL ELECTRIC
Reg. Price $42
Our Price $36.00

SAVE $3.00
8-inch FAN
Reg. Price $11.50
Our Price $8.50

Straight Type			Oscillating Type		
Size	Reg. Price	Our Price	Size	Reg. Price	Our Price
12-in.	$25.00	$18.50	12-in.	$37.00	$25.70

Electrical & Engineering Corp.
716 8th Av. (45th), N. Y. Bryant 6873

TENNIS TOURNAMENTS.

The North Side Championship tournament at the University Heights Tennis Club and the Westchester Championship tournament at the Westchester County Country Club, both on Saturday, described by expert writer in The New York Times next Sunday.—Advt.

JOHN WANAMAKER

Broadway at Ninth, New York — Telephone Stuyvesant 4700 — Store Hours 9 to 5

Today and Tomorrow Bring to an End

the privilege of deducting 20 per cent. from the actual prices of Wanamaker goods

The Opening Up of the New Era

starting with May 3 is destined to make a new record, lighting up a better way into our daily living.

At the present moment our movement seems to have a place and a possibility with at least three nations of the world.

It seems a long time since the Declaration of Peace. One year and 173 days since the armistice until May 3, 1920, seems to most people far too long to get an understanding, that the producers of goods must not expect the war prices of commodities of all kinds to go on forever.

To us it seemed necessary for somebody to take a positive stand and we decided to do it ourselves even if we stood alone.

Today and tomorrow bring to a close this chapter in our history and we thank the public for its support in our effort for the public good.

The people having had taste of the fairness of our methods and the excellence of our goods, and the new friends we have made, will come in flocks to see the displays of new things that are coming into the store daily.

This is truly a greater store than they ever knew.

(Signed) John Wanamaker

June 30, 1920.

Silk Nightgowns special $5.95

deduct 20 per cent.—pay $4.76

This purchase was a particularly fortunate one for three reasons.

(1) It enables us to offer good crepe de chine nightgowns at a remarkably low price.

(2) It comes just before the Fourth, when many women will be wanting new silk lingerie.

(3) You have the benefit of the last two days of the 20 per cent. discount.

There are just 240 nightgowns in the lot, seven models all carefully made and daintily trimmed with tucks, hemstitching or lace. Sleeveless with "V" neck; square neck, with tiny sleeves. Excellent tailored styles.

Third floor, Old Building.

Luggage Sale

Bags and suit cases from a nationally known maker are priced from 10 to 30 per cent. less, and the 20 per cent. discount brings them down even less.

Main aisle, street floor, New Building.

Fourth-of-July a la Camee

Delicious candies made from French recipes.

Chocolates, bon bons, caramels; $2 a pound.

Cannon tied with the colors, filled with chocolates or hard candies; $1.

Tall glass jars tied with the colors, filled with red, white and blue tid-bits; $1.

Plain glass jars of hard candies in a variety of flavors; 50c.

Air bombs, be-ribboned with colors, filled; $1.80.

Glass baskets, filled with chocolates or hard candies tied with the colors; $1.25.

Round, 3 pound Camee boxes, tied with the colors; $6.

Each bow tied with *un esprit Francais.*

Main floor, Old Building. Motor entrance at 9th street.

Extraordinarily smart

A bathing suit of taffeta or satin, the type of suit that the woman who shows unusually good taste in her street costumes and afternoon frocks invariably chooses.

The straight hanging V-necked model illustrated has narrow belt that confines it at the waist ever so little. Arm holes are well cut, the neck is neither too high nor too low.

Price, in either material and in an unusually good quality of each, $16.75—less 20 per cent.—pay $13.40.

There are four other models at this price, each with its distinctive personality and charm.

Wool jersey suits, $8.95

Very well fashioned wool jersey suits in black or a dark blue, banded with color, such as bright green, blue, orange and other sports colors.

Second floor, Old Building.

For Miss 14 to 20

Frocks of satin or crepe de chine, $52.50—deduct 20 per cent.—pay $42.

Surplice blouse has long sash edged with gros-grain ribbon—tying in the back; plain neckline and short kimono sleeves are also edged with ribbon; straight harem skirt.

Simplicity of lines makes these frocks becoming to any figure—tall or short, stout or slim. In satin—navy blue, brown or black; in crepe de chine—navy blue only.

A Cape adapted from a Paris model, $25—deduct 20 per cent.—pay $20.

Early in the season this cape was priced $32.50.

It is fashioned from a light weight woolen material which features the inch square checks so popular this season. The weave of the material suggests that of homespun.

The smart ripple back and large turn-over collar, pockets, string girdle and excellent tailoring mark this cape as unique at so low a price.

Seven-eighths length.

Brown and tan, burnt orange and sand, navy blue and tan, royal blue and tan.

Sportsangora (brushed wool) skirts, coats or short capes, especially purchased to sell at $9.75 each—deduct 20 per cent. —pay $7.80.

Original prices were several times as much. But these are slightly soiled—hence the deep reduction in the price.

Colors, in the collection, combined with white in checks or stripes—navy blue, tan, brown, yellow, light blue, green and black.

Second floor, Old Building. Tenth Street.

More Voiles, 65c yd.

Deduct the 20 per cent. and pay 52c

We sold them earlier in the season at 75c and 85c

4,000 yards, of very attractive printed voiles, with good patterns on light and dark grounds. Quite a variety.

Main floor, Old Building.

Special purchase of 480 Porch Frocks

$5.50 grade at $3.65—deduct 20 per cent.—pay $2.92

Smart, becoming model, made with vestee, square neck and dainty white ruffles at neck and sleeves. Of fine cross-barred lawn in charming figured patterns. Gray ground with rose, French blue or lavender flowers, also blue and pink in all-over design.

Main Aisle, Main floor, Old Building.

Flags

All wool bunting flags, sewed stars, doubleseam strong canvas heading, brass grommets, 2 x 3 ft. size at $2.25 up to 10 x 18 ft. size at $82.

—take 20 per cent. off.

Cotton bunting flags, 6 x 9 ft., $5; 6 x 10 ft., $6.50.

—take 20 per cent. off.

Printed silk flags, mounted on small staff, 2 x 3 in. to 8 x 5 ft., 5c to $7.50.

—take 20 per cent. off.

Third Gallery, New Bldg.

Newest of Skirts for the holidays

Each new collection of sports skirts that enters the Skirt Salons has distinctive bits of newness about it—new pockets—new girdles—new arrangements of the ubiquitous pleats.

White flannel skirts are knife pleated, box-pleated and plain. In short lengths for the woman who wishes them, $12.75 to $16.50—less 20 per cent.

Cotton gabardines, in various models, trimly pocketed and belted, are excellent for tennis and golf. $3 to $7.75—less 20 per cent.

White satinettes, so popular for general sports wear, in simple models, $7.75—less 20 per cent.

Crepe de chine skirts in knife pleated models, $11.75 to $22.50—less 20 per cent.

Washable white sports silks, $18.75—less 20 per cent.

Khaki skirts, so necessary for camping and the mountains, in various models, belts from 26 to 40, $5 and $5.75. Summer plaids for country and travel, $16.75 to $27.50.

An unusually good collection of skirts for larger women in the different materials. Belt measurements up to 40.

Second floor, Old Building.

Lovely Paris Blouses

Just the thing for sports wear over the holiday and, for two days more, at 20 per cent. less

The French Shop has a group of exquisitely fine hand-made blouses of finest quality voile and batiste, trimmed with hand-embroidery, real Filet lace, drawn-work, tucking.

One especially attractive model has a long fichu collar, finely tucked to within one inch of the edge, outlining a band of real filet lace.

Another smart style, also introducing lace, is made with crisp organdie vestee and trim black ribbon.

$16.50 to $32.50.

Deduct 20 per cent.—pay $13.20 to $26.

Imported Shops—Third floor, Old Building.

Kindly remember—
(1) No goods sold to dealers.
(2) None C. O. D.
(3) None on approval.
(4) None returnable.

500 Smocks, our own---reduced

$5.85 to $10 smocks, today, $4.95—deduct 20 per cent.—pay $3.96.

Five models — unusual and charming.

All of very fine quality Japanese crepe in a wonderful variety of smart colors, trimmed with bands of contrasting shades, and effective hand embroidery in wool.

$2.95 to $3.85 smocks, Thursday $2.45—deduct 20 per cent.—pay $1.96.

Four models.

Linene and beach cloth in wide range of summer colors, trimmed with hand-embroidery in wool. Also voile in a good over-blouse style, white with bands of color, rose, blue and tan.

Main Aisle, Main floor and Third floor, Old Building.

An Etching or a Mirror

For the Bride

Twenty per cent. off tomorrow and Friday

Eighth Gallery, New Bldg.

Extra!---Boys' Wash Suits

800 Wash Suits at the very special price of $2.95—deduct 20 per cent.—pay $2.36 Today.

800 of the most practical middy, Oliver Twist and Norfolk wash suits, fast colors—navy blue, Cadet blue, tan, green, gray. Of fine kiddy cloth, chambray, repp and Devonshire cloth.

Made to stand severe wear and plenty of tubbing.

Solid colors and stripes. Sizes 3 to 8 years.

Third floor, Old Building.

Cordovan Oxfords for Men

Today and Friday they may be had at 20 per cent. off; $12.50—deduct 20 per cent., pay $10. 240 pairs, in all sizes, Thursday morning.

A new lot of tan oxfords, $9.50—less 20 per cent.—pay $7.60.

Burlington Arcade floor, New Building.

Carload of Canoes and Boats has just arrived

Third carload—the others sold out in two days.

Famous Kennebec canoes, with open gunwale.

Cushions and paddles.

And 12 ft. flat bottom Kennebec, Fisherman and Marine coast rowboats.

Westward Ho Golf Suits

New shipment from London. PAR golf suits—one player said they were *"birdies."* Coat and knickers; sizes 34 to 42, $67.50—deduct 20 per cent. Pay $54.

Linen crash golf suits, $22.50 to $30. Extra knickers, $10.50 to $18.50. Take 20 per cent. off these prices.

Burlington Arcade floor, New Building.

Saks & Company

Announce Beginning This Morning

AN EXTRAORDINARY SPECIAL SALE

Women's and Misses'

FINE HOSIERY

Every Pair Offered At a Price Which We Cannot Possibly Hope to Duplicate

At 55c Regularly $1.00

Women's Fine Lisle Hose in white with drop stitch; also in plain weaves, in tan, navy, grey or suede.

At 75c Regularly $1.25

Women's Silk Lisle Lace Hose with full fashioned leg, and pretty lace pattern copied from higher priced hose White or cordovan.

At $1.00 Regularly $1.50

920 Pairs of Women's Silk-and-Fibre Thread Hose with lisle top, in plain and lovely lace effects. Black in plain weave, cordovan and white in plain or lace patterns.

At $1.65 Reg $2.25 and $2.50

10,000 Pairs Women's Pure Thread Silk Lace Hose, with seamless foot and full fashioned leg. Mercerized lisle top. Four different patterns in black, cordovan, grey and navy.

At $2.15 Regularly $3.25

3500 Pairs Women's Pure Thread Silk Hose, full fashioned, reinforced at toe and heel with quadruple splicing and double welt lisle top. In black, new tan, white, cordovan, silver, navy, beige and suede.

At $2.25 Regularly $4 and $5

280 Pairs Women's Silk Socks. Made of glove silk, full fashioned, in plain or lace effects. Black only.

At $2.55 Regularly $3.75

800 Pairs Heavy weight Pure Thread Silk Hose, with silk garter top, in fast black only. Double soles, with reinforced toe and heel.

At $2.95 Regularly $4 and $5

Women's Silk Hose—300 pairs of black with hand clocking in white; 600 pairs plain black with lisle top; 400 pairs cordovan all silk with silk garter top. Each pair reinforced with quadruple splicing at toe and heel.

Main Floor

BROADWAY Saks & Company AT 34th ST.

Broadway **Saks & Company** at 34th Street

Beginning Today—The Very Important

July Sale of Summer Underthings

FOR WOMEN, MISSES and CHILDREN

THIS is not *clearance* merchandise, but the best of filmy Summertime Underthings secured during a temporary lull in the wholesale market *at far below actual value.* We in turn, and according to our usual policy, share the savings effected with you in the important July sales here announced. You never had a better opportunity to *save so much* on merchandise of the highest quality *so early in the season.*

400 Washable Satin Petticoats

Special at $3.95

Made of excellent quality washable satin, with scalloped bottom. The shadow-proof double panel in back and front makes them especially desirable for wear with Summer frocks.

Every one made to sell at a higher price—not one that can be duplicated when these are gone at $3.95.

Third Floor

1004 Georgette Crepe Blouses

At an Unequaled Low Price

$3.95

Dainty, filmy blouses that can be tucked away in the week-end bag, and emerge ready for wear on many varying occasions.

Fashioned of good quality Georgette Crepe in some of the most charming styles to be seen anywhere, trimmed with fine laces, net frilling and dainty tucking. Some are collarless, others have smartly designed collars, with lace fronts and other delightful style touches shown for the first time in Blouses at this price. All have short sleeves. Sizes 34 to 46.

Colors: White, flesh and bisque. *Third Floor*

$1.50 $2 $2 $2

1200 Women's Dainty Envelope Chemise

—all beautifully made, in prettily trimmed models, and offered at prices which leave them entirely without worthy competition.

At $1.50 Cool, Light Weight Envelope Chemise, fashioned of sheer nainsook, prettily trimmed with fine lace and embroidery combined with lace. Several very charming styles to choose from. One as pictured.

At $2 Superior Quality Nainsook Envelope Chemise, elaborately trimmed with lace and embroidery. Several lovely styles to choose from, all very carefully made—all simply wonderful values. Three as pictured *Third Floor*

1400 Women's Cotton Vests at 45c

Every one perfect. Made with lace yoke, and run with silk tape. Sizes 36 to 44. White only. *Illustrated.*

Women's Glove Silk Vests At $2.95

Good quality glove silk vests with regulation arm or ribbon shoulder straps. Pink only. Unequaled values.

Women's Glove Silk Bloomers At $2.95

Well made, fully reinforced glove silk bloomers at a very, very low price. Pink only.

High-grade Corsets for Women and Misses

SHARPLY REDUCED

Made of plain and fancy coutil, batiste and brocade in low, medium or girdle-top models, with or without rubber inserts. Trimmed with lace and ribbon or embroidery. Heavy hose supporters attached.

Corsets that were $6 to $10 . . Now $3.95
Corsets that were $8 and $10 Now $5 and $6.25
Corsets that were $3 (*incomplete sizes*) Now $2.45

Brassieres and Bandeaux

SPECIALLY PRICED

Made of all over lace, pussy willow silk brocade and bröche combined with lace, muslin and embroidery. Front or back fastening. Sizes 32 to 46.

Reg. $1, $1.50 and $2

Now 75c $1.00 and $1.25

Third Floor

Children's Undermuslins

AT UNEQUALED LOW PRICES

At $1.25
Children's Gowns made of nainsook, in slip-over model, trimmed with insertion, edging of lace or embroidery and beading, run through with ribbon. Sizes 4 to 14 years.

At $1.25
Drawer Combinations made of nainsook or cambric, with edging of lace or embroidery on neck, armhole and knickers. Sizes 2 to 10 yrs.

At $1.50 Princess slips made of nainsook, trimmed with lace insertion and edging on neck, armhole and ruffle. Sizes 6 to 14 years.

Fourth Floor

Saks & Company

Thursday—

An Important Special Inventory Sale of Women's

Wraps, Capes and Coats

in the most beautiful materials now in vogue

AT SHARPLY REDUCED PRICES

Formerly $35 and $39.50 . . . . Now $19.50
Formerly $45 and $49.50 . . . . Now 28.00
Formerly $55 and $59.50 . . . . Now 35.00
Formerly $65 and $79.50 . . . . Now 48.00

Also—A fine collection of higher-priced wraps, capes and coats at radically reduced prices *Fourth Floor*

$6.95

Thursday—

A Sale of Women's Swimming Suits At $6.95

Designed to give the utmost freedom of movement and the smart distinction that every woman likes.

Fashioned of wool Jersey in one-piece model with trunks attached, trimmed with brightly colored bands; crisp taffeta with hand-painted designs; and the very serviceable surf satin in several attractive models

At this price each is a wonderful value

Bathing Caps 29c to 4.95
Bathing Hats 95c to 4.95
Tights . . $1 to 3.95
Shoes . . 59c to 4.95
Rubber Scarfs . . 3.95
Turkish Towel Scarfs 2.95
Beach Capes . 17.50 up

Fourth Floor

Thursday — An Important Special Sale of

White Skirts for Women and Misses at $2.95

Cool, easily laundered skirts of gabardine and surf satin. Six distinct styles with many smart variations in pocket and belt treatments, and trimming of pearl buttons. Waistbands 25 to 40 inches. *Fourth Floor*

Featured Thursday

Women's Smartly Beaded Georgette Crepe Frocks at $29.50

Fashion has decreed the vogue of the beaded frock—and the delightful model *pictured* has all the charm that one could wish.

Developed in good quality Georgette Crepe on straight, slim lines, with tunic and waist beautifully embellished with beading. The gold cloth on the waist gives an added charm. In navy and black. Sizes 34 to 44.

250 Women's Cotton Frocks

Regularly $20 to $25

At $15

A distinctive assortment of cool, serviceable frocks, fashioned of dark foulard-pattern voiles, crisp organdies, ginghams and Swiss muslins. Colors: peach, orchid, flesh, white, maize, ciel blue, navy and black. All sizes, but not in every style. *Fourth Floor*

1200 Girls' Voile Frocks

Regularly $3.25 to $4.50

At $1.95

Delightful Summer frocks, fashioned of fine voile in dainty flowered or dotted patterns. Trimmed with white or colored organdie collars and cuffs, finished with picot edge, ruffles or lace. All have graceful sashes and convenient pockets. Sizes 6 to 14 years. Unusual values. *Second Floor*

ROUND UP MARYLAND MURDER SUSPECTS

Three Men and Two Women Taken in Connection with Sandy Springs Bank Killing.

HELD FOR ROBBERIES HERE

Gang Is Confronted by Manager and Clerks of Robbed Broadway Jewelry Store.

Five arrests, two of them women, were made here yesterday in the search for the bandits who killed Francis Hollowell, a Director of the First National Bank at Sandy Springs, Md., on April 28, when other officials and clerks were locked in the bank vaults while the robbers fled with currency amounting to $4,500 and Liberty Bonds valued at $110,000.

A group of men from Police Inspector Cray's office and agents of the Pinkerton Bureau yesterday afternoon watched the house at 550 First Avenue until one of the suspects came out. He was seized, and the others taken in a raid on rear rooms of a store on the first floor. The prisoners described themselves as James G. Connelly, 37 years old; John Doyle, 27, a printer; Harry Meyers, 20, cigarmaker; Mrs. Katherine Doyle, and Julia Bowre, 18.

Soon after the prisoners reached Police Headquarters the manager and clerks of David Gumbiner, a jeweler at 2,741 Broadway, near 105th Street, where gunmen held them up on May 23 and got away with gems valued at $21,000, were sent for. After they had seen the suspects they were charged with complicity in this robbery, and also of the theft of $4,500 worth of jewelry on May 20 at the store of Jacques Le Roy, 1,056 Third Avenue. Inspector Cray said he was informed that some members of the Maryland gang had planned two other jewel robberies here. Each of the suspects had been under surveillance for several days.

It is charged that Connelly is known by the alias of "James Mitchell." In a circular sent out by the authorities at Sandy Springs for the bank robbers a reward of $15,000 was offered for the apprehension of Mitchell. Cray notified the Maryland authorities of the arrests, but when investigation showed their alleged connection with the local robberies it was decided to keep them here until these cases were investigated. Three loaded automatics and clips of cartridges were found in the apartment where the arrests were made.

FORMER MANICURE SUED.

Petition Charges Dead Broker Spent Thousands of Firm's Money on Her.

A suit filed in the Supreme Court yesterday against Miss Tatiana Adell, who conducted a manicure shop at 18 Broadway for some years and now lives in the Peter Stuyvesant, Ninety-eighth Street and Riverside Drive, reveals charges that Martin E. Stiner, member of William H. Stiner & Son, Custom House brokers, who died Dec. 22 last, took more than $200,000 from his firm between 1912 and 1919 and spent the greater part of it on Miss Adell.

The suit is brought by Samuel Hershmatein, trustee in bankruptcy for William H. Stiner & Son, to recover from Miss Adell property worth $30,000 alleged to have been bought for her with money taken from his firm by Stiner without the knowledge of his partner, Walter H. Stiner. The plaintiff claims all the furnishings of the apartment and clothing and jewels owned by Miss Adell, including a necklace of 83 pearls and a four-carat diamond ring. The suit was brought after Miss Adell had testified that she met Stiner while conducting the shop in the building in which his firm had its office. She said he was attentive to her for six years before his death, and fitted up the apartment.

She is said to be in Atlantic City at present. Stiner died of heart disease in the apartment he occupied with his wife at the Dorilton, Seventy-first Street and Broadway.

WRITER HELD FOR ASSAULT.

Charles Hamilton Charged with Striking Landlord with Flatiron.

Charles Hamilton, a writer on financial topics, of 112 West Fifty-eighth Street, was held in $3,000 bail by Magistrate Ten Eyck in the West Side Court yesterday for a hearing tomorrow on a charge of feloniously assaulting his landlord, William Morgan, of the same address.

Morgan charged that Hamilton threw a flatiron at him and that it struck him on the shoulder. Hamilton told the Magistrate that he served in the British Army Intelligence Service and that at one time he had been employed by the London Times and more recently by the New York Herald. He said he was a member of the Lambs and of the New York Press Club.

Mrs. Alice Cavanaugh, who is on trial before Judge Gibbs in the Bronx County Court on the charge of stealing funds entrusted to her by tenants, went frequently when witnesses swore they paid her sums of money pending the settlement of differences with their landlords.

Her counsel said that while acting as a volunteer worker for the Mayor's Committee on Rent Profiteering Mrs. Cavanaugh handled $278,000 belonging to 2,000 tenants without a complaint having been made against her and declared that the sums she was charged with withholding would be accounted for to the last penny.

TRAIN BANDIT GETS MARINES' PAY, $59,725

Binds and Gags Messenger and Guard and Throws Safes to Automobile.

AUGUSTA, Ga., June 30.—Two safes, one of them containing the semi-monthly payroll of the marines at Paris Island, S. C., amounting to $59,725, were thrown from a Charleston & Western Carolina Railroad train to accomplices by a lone bandit a few miles from Augusta about 6 o'clock this morning, after the messenger and guard had been bound, gagged and chloroformed.

The train was approaching a trestle leading to a bridge over the Savannah River when the holdup occurred. The bandit stayed on the train until it reached the Carolina side of the river, when he leaped off and escaped.

At the point where the safes were thrown from the train, a hundred yards from the highway, officers found tracks of an automobile which is believed to have carted the safes away. Officers from South Carolina and Georgia spent all day today tracking the fugitive through the swamps, but after following his trail with bloodhounds for six miles on the Carolina side of the river and two more on the Georgia side, the trail was lost on the Savannah road, seven miles from Augusta.

According to the story told by W. N. Roberts, the guard, the bandit boarded the train less than a hundred yards from Union Station in this city, the starting point of the trip to Port Royal, S. C. The car in which the money was carried was a combination express and mail car, half being utilized by each service. The bandit made his way into the car through the rear door and covered Roberts and the messenger, E. R. Derrick, before they were aware of his presence.

Derrick was forced at the point of a revolver to bind Roberts with twine furnished by the bandit. When he thought the guard was securely bound he produced a quantity of cotton which he commanded Derrick to force into Roberts's mouth as a gag. Derrick was evidently not doing a good enough job, according to Roberts, for he said: "I'll show you how to do that," and poked the cotton down Roberts's throat with his pistol. He then bound and gagged Derrick and applied chloroform to both victims.

The safe, which weighed 600 pounds, 500 of it being the weight of the pay silver, was thrust from the car near the beginning of the trestle leading to the Savannah River bridge. The second and smaller safe, the contents of which have not been disclosed, followed, and the waiting automobile, evidently a high-powered car, took both of them up and sped away. The police say no one has been found who has seen the car.

At the South Carolina end of the bridge, the bandit alighted from the train. The crew noticed nothing unusual up to this point but soon afterwards a mail clerk working in his half of the car partitioned off from the express section, became suspicious and signalled to the conductor, who unbound the victims. This was over four miles from the scene of the robbery.

Roberts recovered sufficiently to be taken back to a telephone and notice of the robbery was sent in all directions. Derrick, the messenger, continued on his run, but was recalled before reaching the end of the route.

Railroad detectives and private operatives spent some time last night examining both the guard and the messenger. Derrick has been in the employ of the express company about two months and Roberts is regularly employed in the express service on the Georgia Railroad between Atlanta and Augusta, and occasionally uses his layover time to make the trip to Port Royal as a guard. The money to pay off the marines is sent to Paris Island from Atlanta via Augusta twice a month.

The officers have found several persons who talked with the bandit. He told them he was a fisherman and wanted to get across the Savannah to the Georgia side, and after several requests he was taken across by a negro. It is believed that he caught a train for Millen on the Central of Georgia Railroad and perhaps reached Savannah or Macon.

May End Martial Law in Catalonia.

MADRID, June 30.—The Council of Ministers last night exchanged views on the success of the trip of King Alfonso to Barcelona. It is possible, in view of the complete calm and social peace in Catalonia, that the Cabinet may decide to de-establish the constitutional guarantees there. These guarantees have been suspended for eighteen months.

4th of July
Holiday Service
Atlantic City
THROUGH EXPRESS TRAINS
From Pennsylania Station and Hudson Terminal
Thursday, July 1—10:12 A. M., 1:15 and 3:04 P. M.
Friday, July 2—10:12 A. M., 1:15 (no parlor cars) (2:13, Atlantic City Limited, no coaches, extra fare train) and 3:04 P. M.
Saturday, July 3—10:12 A. M., 1:15, 1:50 and 3:04 P. M.
Sunday, July 4—8:16 and 9:50 A. M.
Leave ATLANTIC CITY
For Pennsylvania Station and Hudson Terminal
Sunday, July 4—9:10 A. M., 5:15 and 8:00, P. M.
Monday, July 5—9:10 A. M., 2:30 (4:05, Atlantic City Limited, no coaches, extra fare train), 5:40 (no parlor cars) and 8:00 P. M.
Tuesday, July 6—9:10 A. M. and 2:30 P. M.
Parlor Cars on all Express Trains except as noted.
For connecting trains via North Philadelphia, see time table.
Pennsylvania System

Consternation
Vermination
Emancipation
This Tells the Story
For Vermination—the new process—truly exterminates every pest, leaving the home pure and sweet.
If you find cause for consternation you cannot reach a quicker or more economical solution than to seek the advice and assistance of our specialists. Our rates are consistently lower, while results are guaranteed.
GUARANTEE EXTERMINATING COMPANY
500 FIFTH AVENUE at 42nd Street New York
Telephone Vanderbilt 8716 - 8717 - 8718 - 8753
GUARANTEED VERMIN EXTERMINATION

LOST ARTICLES RETURNED.

In the heat of a Summer day people are apt to lose articles, valuable and cherished. Telephone 1000 Bryant immediately on ascertaining a loss and The New York Times will help toward recovery.—Advt.

THERE'S COOL COMFORT and ECONOMY IN WEARING SUITS made from
Priestley's "Cravenette" English MOHAIR
Young men enjoy a world of comfort and satisfaction in Mohair, during the hot days of summer.
Full of wear—yet light as air
Durable as a Worsted
Shape-retaining
Dignified in appearance
Do not require washing or laundering
Seldom need pressing
Look for the label sewed inside the coat. It identifies the fabric—guarantees its genuineness.
FOR SALE BY LEADING CLOTHIERS AND MERCHANT TAILORS

"Happiness in Every Box"

To Celebrate "Independence Week" Still Another "Happiness" Store OPENS TODAY
Fulton and Nassau Sts-S.E.Cor.
THIS will be a week-end of Holiday gladness and we, too, are going to celebrate the Fourth by today opening—still another United Candy Store. Downtown New York will get its second portion of "Happiness" this time, as the new store is located at the Southeast corner of Fulton and Nassau Streets, in the very heart of the business district.
The Fourth of July spirit will permeate all our stores—the old as well as the new. In "The World's Largest Candy Store," on West 42nd St.—in our other downtown "Jewel Box" in the Hudson Terminal Building—in our Broadway stores at 35th St. and 80th St., respectively—we are prepared to celebrate the good old Fourth in a way that will make this week-end a memorable one.
We know that all New Yorkers will observe this week-end holiday with special enthusiasm, both at home and out of town. We suggest below a number of candies and assortments, appropriately packed in specially decorated boxes and July 4th novelty containers. These will be on sale at all our stores for the rest of "Independence Week."
"Independence Week" Suggestions
HUGE CANNON CRACKERS
These will delight any child, while meeting all "sane Fourth" standards. Harmlessly filled with milk chocolate "torpedoes" and ribbon tied 50c
SMALLER CANNON CRACKERS
Still a good size, and filled with red, white and blue candy "stars;" these will appeal where there are a number of children to remember 20c
FLAG COVERED "SUITCASES"
Three sizes, to please a child of any age—filled with chocolate "torpedoes."
30c 50c 85c
"OLD GLORY" SUITCASES
With pull-out drawers and little handles, filled with red, white and blue candy stars; when empty, they will serve as toys. 25c
JULY 4th NOVELTIES
Then there are "Uncle Sam" Tall Hats, candy filled, at 15c; and Red, White and Blue "Pinwheels," made of paper-wrapped Peppermint Sticks, at 15c.
In addition, specially assembled assortments like the "Fourth of July" Box.
In all, such a diversity, priced so very reasonably, that you can send anybody—in town or out of town—"Happiness" over the Fourth.
4th of July
Candies
Special--Today, Friday and Sat.
4th of July Family Box
MOST important is the "Fourth of July" Box—Candies for everybody in the house. Liberty and Lemon Sticks, and two gigantic red paper torpedoes, filled with molasses kisses, for the kiddies; one pound box of delicious chocolates for Mother or the girls; a gaily-striped box of peppermints for Grandma; besides boxes of chocolate-covered cherries in cream, of delicious nougatines, of colorful fruit jellies. Each tied with red, white and blue ribbon—an assortment it would take a lot of time and thought to assemble, all ready in one big box, special, in all the Stores $1.97
Extra Special for Independence Week Only
Our Famous "Nightingale" Chocolates
5 Pound Box de Luxe $4.49
(We believe these to be equal to packages usually sold for $7.50)
APPEALING to anyone who wishes to send a really handsome week-end gift. This five-pound box contains four trays of delectable chocolates, many wrapped in silver and gold foil. It is so beautifully packed that it will make any recipient very happy. Usually sold by us at $1 a pound. These "Nightingale" Chocolates are so high in quality they have won hosts of friends, specially priced in all the Stores, this week. 5 pound box. $4.49
Special--Today, Fri. & Sat.
ALMOND CLUSTERS
Fresh selected almonds, roasted to just the right crispness, gathered into clusters and covered with chocolate. Specially priced, per 10 oz. package 59c pkg.
JERSEY MILK CHOCOLATES
Assorted Creams, Nougatines, Caramels, Cherries, Fruits and Nuts, each covered with rich milk chocolate. This assortment is a striking example of what we offer in quality candies at an unusually low price. Special 79c lb.
CHOCOLATES AND BON BONS
"Traymore"—a delicious assortment, containing chocolate fruit creams, Jordan almonds, and fancy bon bons, attractively boxed and tied. Special 89c lb.
LIBERTY POLES
Usually known as "Newport Cream Sticks," the kind that melt on your tongue—Crisp pure cane sugar sticks. Red, white and blue for July 4th celebration. Packed in substantial box, tied with ribbon of the national colors, specially priced 44c lb.
HOME MADE ASSORTMENT
Especially made for Independence Week. This contains Fudge, Almond Rolls, Apricot Marshmallows, Stuffed Fruit, Toasted Marshmallows and mousse, specially priced 69c lb.
FULL WEIGHT---16 ounces of CANDY in every pound box.
42nd also 43rd Street
Bet. 5th and 6th Avenues
Hudson Terminal Bldg.
32 Cortlandt Street
Our Newest Store
Fulton and Nassau Streets
Southeast Corner
1343 Broadway
Bet. 35th and 36th Streets
2249 Broadway
Bet. 80th and 81st Streets
UNITED RETAIL CANDY STORES

CLEARANCE
SALE
Entire Stock of
PANAMAS
BANGKOKS
BALIBUNTALS
LEGHORNS
$6 reduced to $4.35
$8 reduced to 5.85
$10 reduced to 7.35
$12 reduced to 8.85
$15 reduced to 10.35
$20 reduced to 14.85
Other prices reduced in proportion.
"They wear like the Name"
LONG'S
Broadway at 10th, 32nd, 33rd
Madison at Ann Delancey at Allen
125th at St. Nicholas
Freeport at Westchester
3d at 149th St. Willis at 149th St.
Boulevard at 161st St.
BROOKLYN: Fulton at Boro Hall
Bway at Thornton 5th Ave. at 10th
Atlantic Ave. at Van Sicklen
Columbia at Carroll
JERSEY CITY: 134 Newark Ave.
UNION HILL: 117 Bergenline
NEWARK: 903 Broad

Picking a good one
Gibbs
SPLIT-BELT
UNION SUIT
Choosing underwear is like picking roses—pick a good one and you win. You can't lose on Gibbs Split-Belt Union Suits. You want comfort—cool comfort. That's why we make them of Gibbs Interlooped Fabric—light, soft, soothing to the skin. You're clothed in a layer of cooling air cells that carry the heat away from the body—cooling it without chilling it.
Woven muslin underwear swells tight, when soaked with *perspiration*—sticks like glue to the body. No comfort in *that*. The split-belt (patented) gives large seat-opening yet closes without wrinkles, unevenness or discomfort. It's elastic, too.
Loose Fitting Athletic Style $2.00
Lax & Burgheimer Corp.
34 West 23rd St., N. Y. C.
Wholesale Distributors
Made by THE GIBBS UNDERWEAR CO., Philadelphia
Look for this label in the neck

Authorized Exchange Dealers
NEW AND USED
BUICKS
Glidden Motor and Supply Co.
239 West 58th St.
One Door East of Broadway

THE NEW TURKISH PEACE TREATY.

The new Turkish Peace Treaty, which has precipitated a new war, is printed in the July CURRENT HISTORY MAGAZINE. There are 40 big features in that issue, among them being the full text of the Constitution of the new Czech Republic, the climax of the evolution of democracy in 2,000 years; the Greek problem, the Polish problem, the Albanian problem, the Socialist International, and a survey of the latest news happenings in 30 countries, all without comment or bias. On news stands.—Advt.

What say?

Adjusting claims under our "money back" policy has its amusing side.

A thrifty, hence prosperous, customer, residing in a suburban town, sends in a pair of black dress trousers which he claims have faded after twenty years' wear.

Not a flaw in the fabric, although its surface is mirror smooth. The lining, too, is perfect and the buttons all there.

Bully for the old legs!

We couldn't discover any fading, but rather than dispute over a trifle drew a check for the original price paid and kept the trousers as a valuable souvenir.

But this does not satisfy our friend. He returns the check and insists upon a new pair of trousers, although in twenty years the price of such trousers has more than doubled.

Ought we or ought we not to "give up"?

Leave it to you, kind reader.

During the Summer, our stores are open from 8:30 A. M. to 5:30 P. M., except Saturdays, when we close at 12 noon.

ROGERS PEET COMPANY

Broadway at 13th St. "Four Convenient Corners" Broadway at 34th St.

Broadway at Warren. Fifth Ave. at 41st St.

TWO FOR YANKEES AND TWO FOR RUTH

Babe Poles Brace of Circuit Drives While Hugmen Beat Maokmen, 6-5 and 10-6.

GETS SIX HITS IN TWIN BILL

Pipp and Hannah Also Help New York Cause with Home Runs at Shibe Park.

PENNANT RACE TIGHTENS

Double Victory, with Defeat of Indians, Puts Polo Grounders Five Points Behind Leaders.

PHILADELPHIA, June 30.—The fighting Yanks clawed their way further up the baseball ladder this afternoon and by subduing the innocent Mackmen in both ends of a double bill climbed up to within five percentage points of Cleveland. While Miller Huggins's men were making the double killing in the Quaker City the Browns were aiding the cause materially by sending the Indians down to unexpected defeat.

Some one reminded Babe Ruth this morning that Philadelphia is one of the two cities which had managed so far this year to resist the onslaught of the super-slugger's big bat. The other was, and is, Washington. So Babe, disturbed by the information, polished up his big club, took a final squint at his home-run record for the current season and then did some close calculating. The result was a brace of four-base slams, carefully divided between the two games. The first was in the ninth inning of the opening encounter, and it gave the Yanks a three-run lead that came in mighty useful when the Athletics staged a rally in their half of the ninth. The Mackmen scored twice. So the home run settled the game. The second mammoth swat helped to enliven the proceedings in the fourth chapter of the second contest. Pipp was on the lines at the time, and naturally trotted in ahead of the Sultan of Swat.

The first bit of pastime was a close affair, the Yanks finally winning the verdict, 6 to 5, by virtue of Ruth's large slam and some other timely hitting by the remainder of the Huggins clan. The second imbroglio was rather more easy, the Manhattanites pounding Scott Perry, Connie Mack's twirling ace, and several other home twirlers. The score was 10 to 6.

Six Hits for Slugger.

It was a fruitful day for the Babe, who stretched his batting average to .372 in addition to corralling his twenty-fourth homer of the year. He has only five more to go to tie his 1919 mark, and then everything after that will be pure velvet. The Babe isn't saying anything, but if all are as easy2as the fences at Shibe Park he expects to do fairly well with his little club. He made three hits in the first game today and the same number in the second, for the modest average of .667.

The rest of the Yanks also climbed aboard the band wagon and added considerable to their batting averages. In the first game Naylor and Bigbee, who handled the pitching assignment for Connie Mack, held the slugging Hugmen to fourteen hits, in which cluster Ruth's homer was the only extra base hit. In the second encounter, however, both Hannah and Pipp drove out four-ply slams in addition to Ruth's effort. Peck garnered a double and a triple and Bob Meusel contributed a two-base hit to the common collection. The total number of bases was 26, which is hitting fairly well, according to most standards. Scott Perry thinks it is, anyway. Perry of the home team got two home runs and two singles.

Jack Quinn was Huggins' selection to face the Mackmen in the first game of the series, and Jack had a harder job than he had anticipated. He was banged for fourteen hits and five runs, and nearly lost the pastime in the ninth. Up to that period the Yanks had accumulated a 5 to 3 lead, which seemed fairly safe. It looked even safer when Ruth hit over the right field wall for his twenty-third homer in the last inning, but there was no telling. The Athletics uncoiled a little spurt, became familiar with Quinn and scored two runs before the deluge was stopped. In the second game Rip Collins, the Texas cowpuncher, had little trouble with Philadelphia, and pitched just enough to keep the Quakers several notches below the Yanks.

Pipp's Hit Starts Yankees.

It was not until the third inning of the first clash that the Yanks broke into the scoring column. Muddy Ruel walked, stole and kept on to third when Perkins tossed wildly to second base. Quinn whiffed and Peck drew a walk. Aaron Ward fanned, but Pipp hit safely to centre, Ruel and Peck scoring. The Athletics got back one of the trio of tallies in the fourth, when Perkins slammed the pill into the left field bleachers for a homer.

In the sixth Babe Ruth singled to left to start things going but was forced at second by Meusel. Ping Bodie sent Meusel to third with a one-base blow to centre, but was out at second when he tried to stretch the hit into two bases. When Pratt bounced a single to centre Meusel crossed the plate.

Ward singled to centre with two down in the seventh and Pipp and Ruth followed suit, cramming the bases. Meusel responded to the occasion by hitting to the middle of the garden for a base, sending Ward and Pipp across. Bodie ended the inning by fanning. In their half of the same chapter the Mackmen replaced the two runs on a double by Burrus, batting for Naylor, a triple by Witt and Walker's sacrifice fly to Meusel.

In the ninth came the first of Ruth's two long drives. With two out the slugger caught one of Bigbie's slants on the nose and when the ball stopped traveling it was somewhere in Philadelphia beyond the right field fence.

The Athletics came dangerously near to grabbing the game in the same frame. With two out Walker singled and Dugan doubled, the former trotting to third. Both runners scored when Strunk singled to centre. Quinn tightened up and made Perkins force Strunk at second, Ward to Pratt.

Hard Hitting in Second.

The second game was a repetition of the first, except that it was somewhat easier. The Yanks again jumped into the lead in the second. Ruth and Meusel singled, and the Babe scored while Bob was being doubled up on Bodie's grounder to Witt. The Elephants evened the score again in their half on Dugan's double and Myatt's triple. The latter expired at third when Thomas fouled to Pipp.

In the fourth Pipp's single and Ruth's twenty-fourth homer, a smash deep into the left field bleachers, gave the New Yorkers a two-run lead which they held to the end. The generous Yanks presented the Mackmen with a run in the same frame. Dugan singled, went to second on a passed ball, to third on a wild pitch, and scored when Hannah threw to Ward after the Philadelphia shortstop had started for the plate. Hannah's four-base exploit in the game

—Shatters All Records—

It's a long, hard road from New York to Chicago—and it's even worse with a handicap of rain, fog and miles of detours.

The Templar cat piloted by "Cannonball" Baker last week broke all records for this trip—overcoming all obstacles.

Former Record—32 Hrs.
Templar Record—26 Hrs. 10 Min.
*210 Miles in Rain
200 Miles in Fog
110 Miles Detours

MORROW MOTORS CORP.
GEORGE S. MORROW, Pres.
1761 Broadway, at 57th St.
Telephone: Circle 4163

Templar
The Superfine Small Car

AQUEDUCT RACES EVERY DAY
To-day's Special Features:
$1,500 Union Stakes
Regret Handicap
2-Mile Steeplechase
AND 3 OTHER GRAND CONTESTS
FIRST RACE AT 2:30 P. M.
SPECIAL RACE TRAINS
leave Penn. Station, 33d St. and 7th Av., also from Flatbush Av., Brooklyn, at 12:30, 1:00, 1:30, 1:59 P. M.
Special cars reserved for ladies on all Race Trains. Also via Brooklyn "L" to Greenwood Ave. Station.
GRAND STAND $3.30, LADIES $1.65
Including War Tax

GLOVES
Kid, Silk, Fabric, Doeskin
For Men and Women
The World's Greatest Leather Store
604 Fifth Avenue, New York; 332 Broadway
Boston—143 Tremont Street
London—49 Regent Street

Ruth Is 17 Homers and Two Months Ahead of 1919 Record

Babe Ruth now has made one or more home runs against every American League team, excepting, of course, the Yankees. Up to yesterday Connie Mack's hurlers had escaped any home-run hitting by the Yankee slugger, though the teams had played two games at Shibe Park and eight at the Polo Grounds. With the Mackmen added to his list Ruth's slate this morning stands as follows: Against Boston, 7; Chicago, 5; Washington, 4; Detroit, 3; St. Louis, 2; Philadelphia, 2; Cleveland, 1. Babe has hit 14 home runs at New York, 3 at Boston, 2 at Chicago, 2 at Philadelphia and 1 each at Detroit, Cleveland and St. Louis. He is 17 home runs and two whole months ahead of his 1919 record. On this date last year Ruth had made seven home runs, getting his seventh on June 30 off Bob Shawkey at the Polo Grounds. He got his twenty-fourth homer of 1919 on Sept. 1 off Jim Shaw of the Washington Club in a game at Boston.

the Yanks another run in the fifth. Witt booted Pipp's grounder in the sixth and the latter tallied later on Meusel's double. In the seventh Hannah singled with one down. Collins sacrificed and Peck came through with a double, scoring Hannah. With Hasty taking Perry's place in the eighth, Pipp walked, took second on a wild pitch and completed the journey on Bodie's safety.

The Athletics also held a little batting bee in the eighth. Dugan singled and crossed on Strunk's triple. Perkins got his second home run of the day into the left field bleachers. Myatt fanned and ended the inning.

In the ninth the fast-moving New Yorkers put the pastime beyond all speculation by driving in three more markers. Peck tripled with two out and scored on Ward's single. Pipp poked a home run into the left field bleachers, sending Peck in ahead of him.

The score:

FIRST GAME.

NEW YORK (A.)	AB	R	H	PO	A
P'k'paugh,ss	4	1	1	2	2
Ward,3b	5	1	1	1	2
Pipp,1b	5	1	2	9	2
Ruth,lf&rf	4	1	2	2	0
Meusel,rf&lf	5	1	1	4	0
Bodie,cf	4	0	2	0	0
Pratt,2b	4	0	2	3	4
Ruel,c	4	1	2	5	2
Quinn,p	3	0	0	2	2
Total	38	6	14	27	13

PHILADELPHIA (A.)	AB	R	H	PO	A
Witt,2b	4	1	1	3	5
Griffin,1b	4	0	1	9	1
Walker,lf	4	1	2	6	0
Dugan,ss	5	1	2	2	3
Strunk,cf	5	0	1	0	0
Perkins,c	5	1	3	5	1
Myatt,rf	4	0	2	1	0
Thomas,3b	4	0	0	0	2
Naylor,p	2	0	2	0	2
aBurrus	1	1	1	0	0
Bigbee,p	1	0	0	1	0
Total	40	5	15	27	15

aBatted for Naylor in seventh.
Errors—Pratt, Perkins.

New York	0	0	2	0	0	1	2	0	1—6
Philadelphia	0	0	0	1	0	0	3	1	0—5

Two-base hits—Walker, Burrus, Dugan (2). Three-base hit—Witt. Home runs—Ruth, Perkins. Stolen bases—Ruel, Peckinpaugh, Pratt, Meusel. Sacrifice hit—Walker. Double plays—Ward and Peckinpaugh; Dugan, Witt and Griffin. Left on bases—New York 8, Philadelphia 10. Bases on balls—Off Quinn 1, Naylor 2, Bigbee 1. Hits—Off Naylor 12 in 7 innings, Bigbee 2 in 2. Struck out—By Quinn 5, Naylor 3, Bigbee 1. Wild pitch—Naylor. Losing pitcher—Naylor. Umpire—Dineen. Time of game—Two hours and thirteen minutes.

SECOND GAME.

NEW YORK (A.)	AB	R	H	PO	A
P'k'paugh,ss	5	1	2	3	2
Ward,3b	5	1	1	1	0
Pipp,1b	4	1	2	6	1
Ruth,rf	5	2	3	2	0
Meusel,lf	5	0	2	5	0
Bodie,cf	4	0	1	1	0
Pratt,2b	4	0	0	2	3
Hannah,c	4	2	2	3	0
Collins,p	3	0	0	1	0
Total	39	10	13	27	7

PHILADELPHIA (A.)	AB	R	H	PO	A
Witt,2b	4	0	0	2	2
Griffin,1b	5	0	1	10	0
Walker,lf	5	0	0	2	0
Dugan,ss	4	3	2	3	3
Strunk,cf	4	1	2	1	0
Perkins,c	4	1	1	3	0
Myatt,rf	4	0	2	3	0
Thomas,3b	3	1	0	2	2
Perry,p	2	0	0	0	0
aBurrus	1	0	1	0	0
Hasty,p	0	0	0	0	0
bWelch	1	0	0	0	0
Total	38	6	11	27	12

a Batted for Perry in seventh.
b Batted for Hasty in ninth.
Errors—Hannah, Witt, Dugan, Perkins.

New York	0	1	0	2	1	1	1	1	3	—10
Philadelphia	0	1	0	1	0	0	0	3	1	— 6

Two-base hits—Meusel, Peckinpaugh, Dugan, Strunk. Three-base hits—Peckinpaugh, Myatt, Strunk. Home Runs—Ruth, Hannah, Perkins, Pipp. Sacrifice hit—Collins. Double plays—Witt, Dugan and Griffin; Witt and Dugan. Left on bases—New York 4, Philadelphia 6. Bases on balls—Off Collins 1, Hasty 1. Hits—Off Perry 8 in 7 innings, Hasty 5 in 2. Struck out—By Collins 2, Perry 4, Hasty 2. Wild pitches—Collins, Hasty. Passed Balls—Hannah, Perkins. Losing pitcher—Perry. Umpire—Dineen. Time of game—Two hours and one minute.

FABER BLANKS TIGERS.

White Sox Amass 18 Hits and 14 Runs and Win Third Straight.

DETROIT, June 30.—Pounding three Detroit pitchers for eighteen hits while Faber held the Tigers to five scattered safeties, Chicago today won its third straight game in the series here, 14 to 0. Coombs, who last pitched for Brooklyn two years ago, ginished the game for Detroit.

The score:

CHICAGO (A.)	AB	R	H	PO	A
Leibold,rf	5	0	0	1	0
E.Collins,2b	6	3	4	2	7
Weaver,3b	3	1	2	0	0
McMullen,3b	1	2	1	0	0
Jackson,lf	3	2	2	1	0
Felsch,cf	5	1	1	2	0
J. Collins,1b	4	3	2	16	1
Risberg,ss	5	2	3	1	1
Schalk,c	3	0	1	1	3
Lynn,c	2	0	1	2	1
Faber,p	5	1	1	1	3
Total	42	14	18	27	14

DETROIT (A.)	AB	R	H	PO	A
Young,2b	3	0	0	1	4
Bush,ss	3	0	1	1	8
Shorten,cf	4	0	1	5	0
Veach,lf	3	0	1	4	0
Heilmann,rf	4	0	0	1	0
Ellison,1b	4	0	1	8	1
Pinelli,3b	3	0	0	3	1
Woodall,c	3	0	1	4	1
Leonard,p	0	0	0	0	0
Alten,p	0	0	0	0	1
Coombs,p	2	0	0	0	0
aHale	1	0	0	0	0
Total	30	0	5	27	16

a Batted for Leonard in third.
Error—Bush.

Chicago	1	0	0	5	0	0	0	2	0	—14
Detroit	0	0	0	0	0	0	0	0	0	— 0

Two-base hits—E. Collins, J. Collins, Risberg (2), Schalk, Woodall, Lynn, Veach; three-base hits—E. Collins, Bush, Risberg. Stolen bases—E. Collins (2), J. Collins. Sacrifice hits—Bush, Pinelli, Liebold, Jackson. Left on bases—Chicago 6, Detroit 5. Bases on balls—Off Faber 3, Leonard 2, Coombs 1. Hits—Off Leonard 7 in 3 innings, Alten 6 in 1, Coombs 5 in 5. Struck out—By Leonard 1, Faber 2, Alten 1, Coombs 1. Wild pitch—Leonard. Passed balls—Woodall, Schalk. Losing pitcher—Leonard. Umpires—Connolly and Nallin. Time of game—One hour and forty minutes.

INTERNATIONAL LEAGUE.

										R.	H.	E.
Reading	2	1	0	0	2	1	0	2	0	—9	22	1
Syracuse	0	0	2	1	4	0	0	0	1	—8	19	3

Tipple, Ensman and Madden; Barnhardt, Barlass and Konnick.

										R.	H.	E.
Akron	1	0	0	1	0	1	1	0	1	—4	14	0
Rochester	0	0	0	0	0	0	0	1	1	—2	8	0

L. Barnes and Smith; V. Barnes, Sherman and Ross.

										R.	H.	E.
Buffalo	1	0	1	1	1	1	0	1	0	—6	9	1
Toronto	0	0	0	0	1	1	0	0	1	—3	9	1

McCabe and Bruggy; Ryan and Devine. Baltimore at Jersey City, rain.

STANDING OF THE CLUBS.

	Won.	Lost.	P. C.
Buffalo	43	23	.653
Baltimore	42	24	.636
Toronto	41	25	.621
Akron	39	27	.591
Reading	34	33	.507
Jersey City	26	39	.400
Rochester	24	44	.353
Syracuse	16	50	.242

WHERE THEY PLAY TODAY.
Baltimore at Jersey City (2 games).
Rochester at Akron.
Buffalo at Toronto (2 games).
Syracuse at Reading.

Eastern League.

Worcester 4, Hartford 2.
Springfield 4, Pittsfield 0.
(First game.)
Springfield 7, Pittsfield 3.
(Second game.)
New Haven 10, Waterbury 4.
(First game.)
New Haven 11, Waterbury 6.
(Second game.)
Bridgeport at Albany; rain.

American Association.

St. Paul 6, Kansas City 0.
(First game.)
St. Paul 1, Kansas City 0.
(Second game.)
Minneapolis 5, Milwaukee 4.
(First game.)
Minneapolis 1, Milwaukee 1.
(Second game, 13 innings; darkness.)
Toledo 3, Indianapolis 0.
Louisville at Columbus; rain.

Giants vs. Brooklyn Today, 3:30 P. M., Polo Grounds. Adm. 75c & $1.10, incl. Tax.—Adv.

DODGERS TAKE TWO GAMES FROM GIANTS

Heavy Batting of Zach Wheat Accounts for Opener, Which Brooklyn Wins, 7 to 3.

SECOND IS PITCHING DUEL

Grimes Excels Toney, Allowing McGraw's Men Only Five Scattered Hits—Score Is 3 to 1.

Brooklyn has a rough way of showing appreciation of hospitality when visiting at the Polo Grounds. The Giants received the Dodgers yesterday with open arms, as good neighbors should; and what did Brooklyn do but turn around and beat McGraw's men in both sections of a double-header? The Dodgers took the first, 7 to 3, and won the second, 3 to 1. It is difficult at this moment for the Giants to think of anything quite as ridiculous as being trimmed twice on the same day by Brooklyn.

The Giants have been winning a lot of games and the Dodgers have been losing a lot, so Manhattan fans hoped that both clubs would keep right on going without changing their courses. There would have been a large gathering of New York and Brooklyn people to see this family fight, but the rain kept the crowd down, and the field was so wet that the first encounter did not get under way until after 3 o'clock.

Zach Wheat, the Missouri agriculturist, raised the old hob in the first game and spanked Jess Barnes for a home run and a triple. Frank Snyder evened it up on the home-run score by belting a home run into the bleachers for the Giants in the seventh. The Giants did a lot of fancy fielding, but very little fancy batting when it was needed. When hits were necessary in the first game Clarence Mitchell wouldn't permit any, and in the second game when timely raps were essential Burleigh Grimes absolutely refused to be tempted.

Johnny Evers and Larry Doyle were around the coaching lines all afternoon giving the boys good advice but the boys wouldn't take it. It's quite a novelty to see Evers and Doyle united in conversation for the same cause. Only a few years back it was necessary to have the police reserves ready when they got within a mile of each other. Now they call each other by their first names without verbal decorations of any sort.

Wheat Starts Early.

Zach Wheat's actions in the first game bordered on breach of the peace. Take the first inning for example. After Beauty Bancroft threw Olson out at first, Johnston singled to left and Griffith singled to right. Wheat then blistered one of Barnes's benders for a three-base crack to left center, sending Johnston and Griff across the platter. Zach had designs on reaching the plate but he forgot to figure on George Kelly's throwing arm. Wheat figured anyway that Kelly's arm wouldn't by any chance take part in the proceedings.

When Wheat tripled, Kelly left first and ran out into short center field. There he was when Lee King threw in the ball. Kelly made the relay and Snyder nipped Wheat at the plate. Nice work by Mr. Kelly.

Wheat broke out again in the first of the sixth. After Mitchell hoisted to King, Olson singled to center and went down on a wild pitch. Johnston was safe on Bancroft's low toss to Kelly, Olson going to third. Griffith hit in front of Kelly, who missed the ball and Olson scored. Wheat then pumped a home run into the upper tier of the right field stand and Johnston and Griffith went home ahead of him. Frothy rough on Jess Barnes.

The Giants came to life in their portion of the same inning. After Burns went out to Myers, Bancroft doubled to left and scored on Young's hit to right centre, which fell unmolested between Myers and Griffith. Jim Winters went in to pitch in the seventh, and although he got into a barrel of trouble he got out of it luckily with only one run against him. With one gone, Mitchell singled to left and scored on Olson's triple to right. Johnston fanned, and Winters walked both Griffith and Wheat, filling the bases. Myers soaked a hopper at Winters and he threw the runner out at first.

There were two gone in the Giants' half of the seventh when Frank Snyder jammed a whale of a drive into the left field bleachers. McCarty was sent in to bat for Winters and got a single, Lefevre running for him. It went to seed, as Burns doubled to Wheat.

The Giants' third run came in the ninth when King opened a rally with a single to first. Lefevre batted out of his turn, but no one seemed to notice it, and fanned. Snyder was thrown out by Johnston. Benny Kauff, hitting in place of Hubbell, singled to right and scored King.

Grimes Puzzles Giants.

Grimes pitched a good game of ball in the second clash. The Giants got five hits, grouping two in each of the second and ninth. It wasn't until they got their two in the last of the ninth that they were able to scare over a run. Large Fred Toney started out well and looked gilt-edged until the fifth. Myers singled to left in this inning and went down on a sacrifice by Konetchy. Kilduff skied to Sicking and Otto Miller singled to left, sending Myers home.

Wheat was again prominent in the seventh when he nailed Toney for a double to left. Frisch made a commendable effort to nab the ball, but couldn't reach it as he fell over. Wheat went to third as Myers was being exterminated at first by Bancroft, and he scored on Konetchy's long sacrifice fly to Burns.

In the first of the ninth, with Hubbell pitching, Wheat walked and went to third on Myers's single. Hy was out, being caught between first and second. Konetchy lifted a sacrifice fly to Kauff and Wheat counted.

Bancroft started a commotion in the stands when he singled in the last of the ninth. Young was thrown out by Kilduff and Frisch went out at first. Bancroft by this time was at third. Kelly singled to centre and sent Beauty over with the Giants' only run.

The scores:

FIRST GAME.

BROOKLYN (N.)	AB	R	H	PO	A
Olson,ss	3	1	2	2	2
Johnston,3b	4	1	2	1	0
Griffith,rf	4	2	1	1	0
Wheat,lf	4	1	2	5	0
Myers,cf	4	0	0	3	0
Konetchy,1b	3	0	1	11	0
Kilduff,2b	4	0	0	1	3
Elliott,c	4	0	0	4	0
Mitchell,p	4	1	1	0	1
Total	36	7	8	27	6

NEW YORK (N.)	AB	R	H	PO	A
Burns,lf	5	0	0	3	0
Bancroft,ss	4	1	1	5	6
Young,rf	3	0	2	2	0
Frisch,3b	3	0	0	0	1
Kelly,1b	4	0	1	9	1
King,cf	4	1	1	2	1
Sicking,2b	3	0	0	1	5
Snyder,c	4	1	1	4	0
Barnes,p	2	0	1	0	2
Winters,p	0	0	0	0	1
aMcCarty	1	0	1	0	0
Lefevre,2b	1	0	0	0	0
Hubbell,p	0	0	0	0	0
bKauff	1	0	1	0	0
Total	35	3	8	27	14

a Batted for Winters in seventh.
b Batted for Hubbell in ninth.
Error—Kelly, Sicking.

Brooklyn	2	0	0	0	0	4	1	0	0	—7
New York	0	0	0	0	0	1	0	1	1	—3

Two base hits—Bancroft, Young. Three base hits—Wheat, Olson. Home runs—Wheat, Snyder. Stolen base—King. Left on bases—Brooklyn 6, New York 7. Bases on balls—Off Winters 2, off Hubbell 2, off Mitchell 2. Hits—Off Barnes, 7 in 6 innings; Winters, 2 in 1; Hubbell, 0 in 2. Struck out—By Barnes 2, by Winters 1, by Mitchell 3. Wild pitch—Barnes. Balk—Hubbell. Losing pitcher—Barnes. Umpires—Messrs. O'Day and McCormick. Time of game—One hour and fifty minutes.

SECOND GAME.

BROOKLYN (N.)	AB	R	H	PO	A
Olson,ss	4	0	1	2	2
Johnston,3b	4	0	2	2	1
Griffith,rf	4	0	1	2	0
Wheat,lf	3	2	2	2	0
Myers,cf	4	1	2	3	0
Konetchy,1b	4	0	1	12	0
Kilduff,2b	3	0	0	2	3
Miller,c	4	0	1	2	0
Grimes,p	3	0	0	1	2
Total	36	3	8	27	13

NEW YORK (N.)	AB	R	H	PO	A
Burns,lf	4	0	0	1	0
Bancroft,ss	4	1	1	2	8
Young,rf	3	0	0	2	0
Frisch,3b	4	0	0	0	2
Kelly,1b	4	0	1	9	0
King,cf	4	1	1	2	1
Sicking,2b	3	0	0	1	5
Snyder,c	4	1	1	4	0
Toney,p	2	0	0	0	5
aMcCarty	1	0	0	0	0
Doyle,2b	0	0	0	0	1
Hubbell,p	0	0	0	0	0
Total	32	1	3	21	22

a Batted for Sicking in eighth.

Brooklyn	0	0	0	0	1	0	1	0	1	—3
New York	0	0	0	0	0	0	0	0	1	—1

Two-base hits—Wheat, Johnston. Sacrifice hits—Konetchy (2). Double plays—Frisch, Sicking and Kelly; Bancroft and Kelly. Left on bases—Brooklyn 6, New York 5. Bases on balls—Off Grimes 1, Hubbell 2. Hits—Off Toney, 8 in 8 innings; Hubbell, 1 in 1. Struck out—By Grimes 2. Losing pitcher—Toney. Umpires—Messrs. Quigley and McCormick. Time of game—One hour and twenty-five minutes.

RED SOX GET EVEN BREAK.

Boston Divides Double-Header with the Washington Senators.

BOSTON, June 30.—Boston won the first game of a double header today, 4 to 3, in ten innings, but lost the second, 5 to 2, to Washington. Bush won the first game with two out in the tenth by a single to right, scoring Foster who had singled and reached second on Scott's sacrifice. Gharrity's homer over the left field fence in the ninth, with Harris on base, featured the second game. Rice stole four bases and made six hits.

The score:

FIRST GAME.

BOSTON (A.)	AB	R	H	PO	A
Hooper,rf	5	0	4	1	0
Witt,2b	4	0	2	2	2
Menosky,lf	4	0	1	0	0
Schang,cf	3	0	0	2	0
McInnis,1b	5	0	0	10	1
Foster,3b	5	1	2	3	3
Scott,ss	4	0	1	5	3
Walters,c	3	1	0	6	4
Bush,p	3	2	1	1	5
aCarr	1	0	0	0	0
Total	39	4	12	30	16

WASHINGTON (A.)	AB	R	H	PO	A
Judge,1b	5	1	1	9	2
Milan,lf	3	0	0	2	0
Rice,cf	5	1	4	6	0
Roth,rf	4	0	1	1	1
Shanks,3b	4	0	1	0	4
Shannon,ss	4	0	2	1	4
Harris,2b	4	0	1	5	3
Gharrity,c	3	0	0	6	3
Shaw,p	4	0	0	1	1
Total	36	3	11	*29	18

*Two out when winning run was scored.
a Batted for Walters in tenth.
Errors—Hooper, Foster, Shanks, Gharrity.

Boston	0	0	2	0	0	0	1	0	1	—4
Washington	0	0	1	1	0	0	0	1	0	—3

Two-base hits—Judge, Shannon, Hooper. Stolen base—Rice. Sacrifice hits—Milan, Witt, Scott. Double plays—Harris, Gharrity and Judge; Foster, Scott and McInnis. Left on bases—Washington 6, Boston 12. Bases on balls—Off Shaw 5, Bush 2. Struck out—By Shaw 4, Bush 3. Wild pitch—Shaw. Umpires—Messrs. Chill and Moriarty. Time of game—Two hours and thirty minutes.

SECOND GAME.

WASHINGTON (A.)	AB	R	H	PO	A
Judge,1b	4	2	1	10	0
Milan,lf	3	0	0	5	0
Rice,cf	4	1	2	3	0
Roth,rf	3	0	1	2	0
Shanks,3b	4	0	1	1	0
Shannon,ss	4	0	1	1	0
Harris,2b	4	1	1	2	5
Gharrity,c	4	1	1	1	2
Zachary,p	3	0	0	0	1
Total	33	5	8	27	8

BOSTON (A.)	AB	R	H	PO	A
Hooper,rf	5	0	1	2	0
Witt,2b	3	0	0	2	3
Menosky,lf	4	0	1	2	0
Schang,cf	4	1	1	1	0
McInnis,1b	4	0	1	13	0
Foster,3b	4	0	2	0	4
Scott,ss	4	0	1	2	1
Walters,c	3	0	0	4	2
Pennock,p	2	0	0	0	1
aMcNally	1	0	1	0	0
Total	33	2	9	27	15

a Batted for Pennock in ninth.
Errors—Gharrity, Witt, Foster, Walters.

Washington	1	0	0	0	0	1	0	1	2	—5
Boston	0	0	0	0	2	0	0	0	0	—2

Two-base hits—Judge, Harris. Stolen bases—Rice (3), Walters. Home run—Gharrity. Sacrifice hits—Milan (2), Menosky. Double plays—Foster, Walters and McInnis; Witt, Scott and McInnis. Left on bases—Washington 6, Boston 8. Bases on balls—Off Zachary 3, Pennock 3. Struck out—By Zachary 1, Pennock 2. Wild pitch—Zachary. Umpires—Messrs. Moriarity and Chill. Time of game—Two hours.

Ray Schalk to be Honored.

CHICAGO, June 30.—

TILDEN VICTOR IN BRITISH NET FINAL

Earns Right to Meet Patterson for the Title by Defeating Shimidzu Handily.

WINS IN STRAIGHT SETS

Takes First Two, 6—4, and Captures Third, 13—11, After Spirited Battle.

CALIFORNIA GIRL IS BEATEN

Mrs. Chambers Conquers Miss Ryan in Last Match of Ladies' Singles Championship.

WIMBLEDON, England, June 30.—William T. Tilden of Philadelphia today won the final match in the British singles tennis championship tournament by defeating Zenzo Shimidzu, the Japanese star. Tilden will meet Gerald L. Patterson of Australia in the challenge round for the title.

Tilden won in straight sets, 6—4, 6—4, 13—11.

The day was an ideal one for tennis and the crowd present to witness the finals in the singles set a record for the Wimbledon courts.

And now every one is asking who will win the championship, because there has not been much opportunity of measuring Patterson's 1920 strength, and because Tilden was expected to beat Shimidzu in a more convincing manner. Undue importance, however, should not be attached to that. The outstanding fact is that Tilden went into the court to win, and he did win, in straight sets.

Close scrutiny of Patterson's play in the mixed doubles today led to the expression of the opinion in some quarters that the Australian appeared to be a harder overhead player than any of the Americans, but probably not so good off the ground as Tilden.

Play began with Shimidzu serving, the Japanese player capturing the first game, with Tilden scoring but one point. Tilden speedily equalized matters, but the Japanese then forged ahead, sending the score to four to one, chiefly on account of Tilden's errors, the American frequently netting shots on the back hand and occasionally outing. Shimidzu, on the other hand, was playing excellently and erring seldom. When the American came to the net Shimidzu several times scored with a well-placed lob. At this juncture, however, Tilden settled down to steadier form, capturing three games in succession. He was depending mainly on a cut stroke but was alternating it with hurricane drives which he followed to the net, exciting cross-volleys resulting. Tilden took the lead, 5—4, by capturing his opponent's service and then won the set on his own, putting up a superior all around game toward the close, especially at the net.

Tilden Not Exerting Himself.

It was noted that Tilden was not using his terrifically fast service in this set.

The second set was in some respects a repetition of the first, and it appeared to the experts that Tilden was not extending himself. It was not until the third set, when he apparently thought it was necessary for him to play his best to win, that he brought forth his super-speedy service and really came right up to the net in carrying out his slashing tactics. It was understood that he was judiciously reserving himself for the challenge round with Patterson, the result of which is generally regarded as by no means a foregone conclusion, both the competitors having great numbers of confident supporters in authoritative tennis circles.

Shimidzu carried the second set to 3—1 and then to 4—2. Here Tilden apparently decided that it was time to exert himself decisively, for he thereupon took four consecutive games and the set.

Almost the same story was told in the first few games of the final set. Tilden captured the first brace of games. Then the Japanese ran the score to 5—2. During this run of victories Shimidzu made numerous fine shots, frequently passing his opponent, especially to the backhand, while Tilden merely ambled up to the service line, and often did not even get that far. With Shimidzu only one game from a victory in the set, however, the American again began to exert himself, and the score was speedily 5 all, Tilden giving a splendid all-around exhibition of his best form.

American's Service Unplayable.

The games continued at deuce from the sixteenth, each player annexing his opponent's service, until the twenty-third game. Then Tilden took the lead on his own service. His first service was an unplayable ball down the centre line, another followed, bringing the score to 30 love. Then Tilden delivered a typically American service, and coming into the net killed the return on a backhand shoulder height. The fourth service was a hurricane smash, and the somewhat sensational match came to a finish with the American the victor.

In the finals of the ladies' singles Mrs. Lambert Chambers of England, the former title holder, beat Miss Ryan of California in straight sets, 6—2, 6—1.

Mrs. Chambers's game was in every way superior to that of Miss Ryan. The winner played one of the best games of her life and rarely failed to return any of Miss Ryan's drives. She returned the American player's forehand, heavily-topped drives without difficulty, placing them cleverly to the sidelines. Miss Ryan played from the back court, where she could hardly be expected to win, as the feature of her strength has been her wonderful volleying.

The fourth round of the doubles provided a sensational match, that between A. R. F. Kingscote and J. C. Parke, the English Davis Cup players, and the South African pair, G. H. Dodd and C. H. Blackbeard. Kingscote and Parke won, 6—3, 4—6, 6—3, 4—6, 7—5, the decisive set being taken by the English pair after the South Africans had led, 4—1.

The match was an exciting spectacle, the four players being very evenly matched. Blackbeard's work was often of the most brilliant sort, particularly his play at the net. He is only 20, and his appearance here this week was his first in any big championship event.

In the fourth round of the doubles Theodore Mavrogordato and P. M. Davson beat Leo Lyle and W. A. Ingram, 7—5, 6—3, 6—4. The winners will play Kingscote and Parke tomorrow.

In the fourth round of the mixed doubles Gerald L. Patterson and Suzanne Langlen beat Zenzo Shimidzu and Mrs. Lambert Chambers, 6—3, 7—5.

Mlle. Langlen appears to have strengthened her game, especially overhead. The winners played in men's doubles formation, and Mlle. Langlen took a full half share of the work and often killed the returns in splendid fashion.

E. I. C. Norton of South Africa and Mrs. Dudley Larcombe, England, reached the semi-finals in the mixed doubles by defeating Theodore Mavrogordato and Mrs. E. G. Parton, 6—2, 6—2.

The matches tomorrow will include the semi-finals of the men's doubles—Charles S. Garland of Pittsburgh and R. Norris Williams of Boston against William M. Johnston of San Francisco and William T. Tilden of Philadelphia, and the challenge round in ladies' singles—Suzanne Langlen against Mrs. Lambert Chambers. With respect to this contest it is recalled that it will be the return match of that of last year, when Mrs. Chambers lost in the third set, despite the fact that she got within one point of winning Mlle. Langlen being saved from defeat by a flinky net cord stroke.

Tiger Athletes to Meet Foreign Stars This Week

LONDON, June 30.—The Princeton team is entered for every event in the Stamford Bridge games, Saturday, with the exception of the hop, step and jump, the steeplechase and the walk. In addition to meeting some of the best British amateurs, the Princeton men will be opposed by French and Swedish athletes and the South African Olympic team. The first heats of the relay championship will be decided Friday.

REID, LEVY, BANKS AND ROBINSON WIN

Reach Semi-Finals in Intercollegiate Tennis Title Tourney at Haverford.

Special to The New York Times.

PHILADELPHIA, June 30.—Kirk Reid of Cornell, Edmond Levy of California, D. P. Robinson of Harvard, and Max Banks of Yale are survivors in the intercollegiate tennis championship being held on the courts of the Merion Cricket Club at Haverford. Today Levy eliminated Kenneth Hawks of Yale, while Banks tripped up J. B. Fenno of Harvard. Reid scored a comparatively easy victory over Hymans of Harvard in an early match. Robinson won his place in the semi-finals at the expense of Wilder of Yale.

Tomorrow afternoon Levy will clash with Robinson with the former expected to win, while Reid will meet Banks, the New England champion. Reid is the favorite, though Banks may stage a surprise and bring home the victory for Yale. Reid was beaten for the title last year by Chuck Garland, who is now in England with the American tennis team. The Cornellian has had more experience than his Yale rival and the dope has it that he will meet Levy in the final on Friday afternoon.

The singles matches between Banks and Fenno and Levy and Hawks were witnessed by the largest gallery of the matches. In the former encounter Banks started with a poor exhibition, losing the first four games to Fenno without offering much opposition. The set looked almost sure for the Harvard entry, but Banks rallied and won the fifth and sixth games. He dropped the seventh and the score reached 5—2, with but a single game needed to win the set. Fenno played poorly, while Banks, at the top of his game, swept the next five games and took the set 7—5.

Banks started off like a whirlwind in the second and captured the first four games of Fenno's service, and took the fifth game. The sixth went to Banks and the seventh to Fenno. Banks took the eighth game and the set and the match, 7—5, 6—2.

Levy's match against Hawks was another thriller. The tall lanky Californian was outplayed in the first set, losing it very easily. Hawks's style of play seemed to bother the Pacific Coast lad, who was unable to fathom the shots of the Yale leader. In the second set Levy outplayed his rival, winning the first game, dropping the second, winning the next, losing the next and then running out. In the last set both players gave a great exhibition, but the speedy, bouncing smashes of the Californian were too much for Hawks, who yielded the set at 6—4, and the match went to Levy, 0—6, 6—2, 6—4.

One of the surprises of the doubles was the defeat of the California pair, Tevis Martin and J. J. Rothschild, by Yale's second string team, Andrew Wilder and Louis Wiley. The scores were 6—2, 6—2. Kirk Reid and N. S. Holt, the Cornell duo, had difficulty in winning their match against C. H. Hymans and J. B. Fenno of Harvard.

The summaries:

Singles—Third Round—Kirk Reid, Cornell, defeated C. H. Hymans, Jr., Harvard, 6—1, 6—4; L. M. Banks, Yale, defeated J. B. Fenno, Harvard, 7—5, 6—2; Edmond Levy, University of California, defeated Kenneth Hawks, Yale, 0—6, 6—2, 6—4; D. P. Robinson, Jr., Harvard, defeated A. Wilder, Yale, 6—4, 6—2.

Doubles—Leon De Turenne and D. B. Robinson, Harvard, defeated S. S. Pennock and W. T. Mallery, Cornell, 6—0, 6—3; C. E. Granger and McNeil Drumwright, University of Texas, won from Goldsborough and Nichols, University of Pennsylvania, by default; A. Wilder and L. Wiley, Yale, defeated James Rothschild and Tevis Martin, University of California, 6—2, 6—2.

CHAMPION IS MEDALIST.

Herron Leads Field at Start of Pennsylvania Golf Tourney.

Special to The New York Times.

OAKMONT, Pa., June 30.—S. Davidson Herron, the national golf champion, was the medalist in the qualifying round of the annual Pennsylvania State championship tournament, which started this morning and lasted until dark tonight, the field being a very large one. Herron led his rivals with a score of 154 for the thirty-six holes. This was six strokes better than that of his nearest competitor, Max Marston of the Merion Cricket Club, Philadelphia, the former metropolitan player being the runner-up, with a score of 160. Conditions were not conducive to low scores, the course being heavy when play started from the rains overnight.

This morning Herron was leading the field with a score of 77, being three strokes better than that of Marston, who was second with an 80. Herron started out rather poorly this afternoon and was in trouble with his tee shots. When the turn was reached Marston had wiped out the lead, that the national champion was sporting with a 38 to Herron's 41.

The national champion came home at a terrific clip. He required a 36 for the last nine holes, which is one under the par figures. He had a birdie 4 on the tenth, and negotiated the eleventh in par figures.

In going to the home hole he encountered trouble pulling into the rough, but recovered well with a mashie niblick shot just short of the green. He ran out for 79, equalling his morning score.

The first sixteen men had the following scores:

S. Davidson Herron, Oakmont, 77, 77—154; Max Marston, Merion Cricket Club, 80, 80—160; J. B. Crookston, Stanton Heights, 81, 85—166; R. C. Long, Stanton Heights, 84, 82—167; W. C. Fownes, Jr., Oakmont, 81, 88—169; C. F. Kaufman, Edgewood, 88, 85—173; P. W. Knight, Philadelphia, 86, 87—173; J. B. Ross, Allegheny Country Club, 85, 90—175; C. Wilcock, Stanton Heights, 88, 86—176; G. A. Ormiston, Oakmont, 91, 85—176; E. M. Byers, Allegheny Country Club, 90, 86—176; John Graham, Stanton Heights, 94, 83—177; J. D. Ramsey, Allegheny, 85, 92—177; J. D. Speer, Allegheny Country Club, 89, 91—180; A. K. Oliver, Allegheny Country Club, 91, 91—182; A. R. Maxwell, Oakmont, 88, 86—183.

MARTIN DEFEATS HAMMETT.

Reaches Final Round in Sunningdale Open Tennis Tourney.

Paul Martin of the University Heights Club reached the final round in the open tennis tournament of the Sunningdale Country Club yesterday afternoon by defeating his clubmate, Alfred D. Hammett, in a straight-set semi-final by scores of 6—3, 6—4. He will meet Neil R. Sinclair of the Greenwich Country Club in the final round today or tomorrow.

Hammett did his best to offset the hard and accurate driving of Martin with his tricky chops, but even though the courts were slightly slowed up by the heavy rain of the previous day his defensive game was powerless to stop the attack of his rival. Martin stroked the ball with persistent success throughout both sets. He had the edge all the way through the opener, but in the second session, when he led at 5—1 and 6—2, Hammett increased his speed and pulled up on even terms. Martin, however, also had some speed in reserve and when the pinch came he was able to account for the set and match at 6—4.

BARNES IN TIE FOR SECOND WITH HERD

Has Total of 153 in British Open Golf—Abe Mitchell Leads First Day with 147.

HAGEN IS FAR BEHIND

Scores 82, 84—166 and Stands in Forty-eighth Place—Ray Has 155, Taylor 157, Vardon and Braid 159.

DEAL, England, June 30.—Abe Mitchell, the British professional, was in the lead after the first two rounds of medal play for the British open golf championship when play ended this afternoon. His score was 147 for the two rounds.

Jim Barnes, one of the two American professionals entered, came out well after a note too promising start. He tied with Alexander Herd for second place at 153. Walter Hagen thus far has not borne out his high promise and stands forty-eighth on the list with a score of 166.

On the first round Barnes stood seventeenth with 79 and Hagen forty-third with 82, while the holder of the title, Harry Vardon, stood eleventh. Barnes played beautiful golf in the afternoon, going around in 74, which, with 79 for the morning round, made a total of 153. His card for the second round read:

Out .....4 4 5 3 4 3 4 5 5—36
In .....4 4 6 5 3 4 4 5 4—39—74

At the sixth in the afternoon he drove 382 yards to the green. The twelfth hole cost him an extra shot, making it in six. This was due to a chip shot going crooked. His last hole was sensational. He pulled his second shot into the long grass on the back and his third went only fifteen yards, leaving him twenty from the hole. But he sent his next straight into the cup, getting a four where he seemed destined for disaster.

The championship course is now 6,653 yards in length. On account of six of the holes being changed, experts declare the course is two strokes more difficult than formerly. The longest hole is 465 yards, and the shortest 140.

Barnes Off to Poor Start.

Barnes started rather poorly in the morning. He took a five for the first hole, pulling his drive into the rough and missing an easy putt. Barnes had no luck with his putts. He got up to the green in 2 at the long fifth and placed his twenty-yard approach shot but a yard from the pin. He missed the putt, however, and had to take a 5. He was out in 39, made as follows:

4 5 5 5 3 4 5 4 5—40—39—79.

Walter Hagen went out in 38 in the morning, his card reading:

Hagen, out.....5 5 5 2 5 4 4 3 5—38

Like Barnes, he missed a short putt at the first hole, although he was only a foot from the pin. He holed a fifteen-yard putt for a 2 at the short fourth, but otherwise his golf was not brilliant.

There was much congestion at the sixth tee, Hagan having to wait for two couples to drive off. The pause seemed to do him good, for he steadied himself and played the other holes on his outward journey confidently.

Hagen's play on the homeward half of the first round was characterized by wonderful recoveries. He was off the line frequently from the tee, but then either played a brilliant second shot, or if in a bad lie managed to get to the fairway and play a good iron shot up to the pin. His inward score was:

Hagen, in.4 6 5 4 4 4 6 6 5—44—38—82

On the second round Hagen's driving was straighter, but his putting weaker. He seldom got down anything over five or six feet, and at the seventeenth hole his yard putt went another yard beyond. His card read:

Out .....4 4 5 5 4 5 5 5 5—40
In .....4 6 5 5 4 5 5 6 4—44—40—84

According to present arrangements, Hagen and Barnes will return to America with Vardon and Ray. Their steamer sails July 7.

Herd Has 72 in Morning.

Mitchell was one of the first to complete his morning round, and turned in a creditable 74. Alexander Herd of Coombehill, returned the best score up to the noon hour, doing the first round in 72. Arnaud Massey of Nivelle, turned in an 81.

Duncan, one of the hopes of England, took an 80 for the morning round.

Other scores for the morning round were: Harry Vardon 78, Cyril Tolley 85, J. H. Taylor 78, James Braid 79, Ritchie 79, Edward Ray 72.

Mitchell completed the second round in 73, making his total for the two rounds 147. He went out on the second round in 33 and holed the short eighth in 3.

Leading scores for the two rounds follow:

Abe Mitchell 147, Jim Barnes 153, Alex Herd 153, Edward Ray 156, Wingate of Ravenspark 156, J. H. Taylor 157, Wilson, Holland, 158; A. G. Havers, West Lancashire, 158; Harry Vardon 159, James Braid 159, La Fette of Biarritz 160, Niles, Merton Park, 161; George Duncan 160, Cyril Tolley (amateur champion) 169.

MURPHY WINS ON LINKS.

Captures Caddie Golf Tournament with a 79 at Baltusrol.

Joseph C. Lincoln, the Cape Cod author, once said that he couldn't write a book about golf caddies because the supply of asbestos paper was limited in this country. Other observers have formed similar impressions, but even if caddies' minds wander and even if they lose balls, talk on the putting greens and fail to replace divots, the New Jersey species, if no other, can certainly play golf. Tony Murphy, one of the Baltusrol boys, this week won the first of the Baltusrol preliminary tournaments with a score of 40, 39—79 from a field of nearly a hundred. All competing from scratch, Edward O'Neill was second with 83, and a tie for third resulted between Lawrence Rita and William Papio, both of whom had 86. Harry Y. Barrow, the Baltusrol official who is the main sponsor for the caddy welfare movement among New Jersey clubs, reports that Baltusrol caddies are trying hard to develop a team of four boys to win not only the individual but also the team title in the New Jersey State caddies' golf championship, to be held at the Cranford Golf Club on Aug. 16.

AUTOMOBLIES OF QUALITY.

CADILLAC, 57, 1919 Amesbury Suburban
CADILLAC, 57, Suburban Sedan.
CADILLAC, 57, Town Limousine
CADILLAC, 57, "E. R." Touring, 7 pass.
STUTZ, Bulldog, 6-8 pass., $1,750.
CHANDLER, 1918, Dispatch, 4 pass.
MERCER, 1918, 6 pass. Touring.
SAYERS, 1920, 6 cyl., 5 pass., new.
FIAT, 12-20 Imperial, 4 pass.
MURRAY, 1919, Suburban Sedan.
PACKARD, 1917, Limousine, $1,850.
STEARNS, "8," Town Car, $650.
FIAT, "525," 1917, Town Car.
PACKARD, 1440, Limo., $950.
CADILLAC, "55," Sedan, $1,650.
CADILLAC, "55," Coupe, $1,350.
LANCIA, Roadster, $650.
HUDSON, 1919, Town Car, $2,250.
COLE, 1918, Touring, $1,450.

ROSKAM SCOTT CO., Inc.
B'way at 63rd St.,
Columbus.

Golfer Makes New Record For Hudson River Course

C. V. Benton, the star golfer of the Hudson River Country Club of Yonkers, likes nothing quite so well as a wet, rain-soaked course just after a series of showers. Yesterday he found his home links in just this condition and in the course of a semi-final match for the club championship, when he defeated Carl Osterheld, Benton set a new amateur record for Hudson River at 69, one stroke lower than the former mark. Benton defeated Osterheld by 10 and 8, getting a 74 for the first round and playing out all the bye holes on the second round. He was out in 36 and back in 33, all putts holed out. The par is 35 for each nine. Benton will meet in the club final the winner of the other semi-final round tussle, which will be played within a few days. The contestants will be Charles H. Brown and William H. Johnston.

KNYASTON BEATEN IN STRAIGHT SETS

Queens Champion Defeated by Hunter in Brooklyn Net Play —Others Advance.

The handicap of bad weather did not affect the progress of the Brooklyn tennis championship yesterday afternoon at the Terrace-Kings Country Club, Flatbush, and in spite of rain, past and present, a number of matches were played, bringing several prominent contenders out to the sixth round. Among those to advance were Francis T. Hunter, Seiichiro Kashio and Donald Keresey.

Hunter won a notable victory over the Old Dominion, Nassau and Queens champion, Percy L. Knyaston, in straight sets, scoring 6—3, 6—1, while Kashio won from Stephen V. Brubans of the Hoboken Club and Keresey eliminated H. B. O'Boyle, both without the loss of a set. Adolphus Bennett, the dark horse of the tournament, completed his victory over G. C. Cameron, adding a 6—3 decision to the love set that was already his.

Before facing Knyaston, Hunter finished his match with J. W. Anderson, which had been interrupted by rain on the previous day. With the opening set in hand at 6—4, he continued his forcing tactics successfully for a decision at 6—3. Knyaston gave him plenty of trouble in the opener, the games running evenly up to 3-all. But once Hunter assumed control of his compelling forehand drive the issue was never in doubt. He won the set at 6—3, and in the second session Knyaston did well to pick up a single game.

Kashio scored even more decisively against Stephen V. Brubans, after the latter had eliminated his doubles partner, R. De Mott, at 7—5, 6—4. The Japanese expert was in top form and made almost no errors, forcing the Hoboken man to adopt tactics foreign to his natural style. Brubans is himself a great getter and usually succeeds in outgeneraling an opponent, but yesterday he was powerless against the almost flawless tennis played by the Oriental. The sets went at 6—1, 6—2.

Donald Keresey scored almost as decisively over H. B. O'Boyle, giving his rival only two games in each set. The winner was superior in every department of play, going to the net to finish the points made possible by his well-sustained ground strokes.

Yesterday's summary follows:

Second Round—Frank Danielson defeated H. R. Burroughs, 6—4, 6—2.
Fourth Round—Frank T. Anderson defeated Harry W. Lewis, 6—1, 6—4; Donald Keresey won from H. L. Westfall, 6—2, 2—2, defaulted; S. V. Brubens defeated R. De Mott, 7—5, 6—4; Francis T. Hunter defeated J. W. Anderson, 6—1, 6—3.
Fifth Round—Sichiro Kashio defeated S. V. Brubans, 6—4, 6—2; Donald Keresey defeated H. B. O'Boyle, 6—2, 6—2; Adolphus Bennett defeated G. C. Cameron, 6—0, 7—5.

DAVEGA *SPECIALS* For The Fourth

MEN'S BATHING SUITS, Special at $4.95
Pure worsted suit in the popular Davega athletic cut, in solid colors or coast guard style, white shirt, black pants; regular $6 value. Other bathing suits up to $12.

FOR WOMEN
Bathing suits of pure worsted in two in one style, tights and slipover; regular $15 value..... $11.95

BATHING SHOES
with white canvas uppers, flexible leather soles; regular $2.50 value..... $1.50
Spalding Bathing Shoes, $2.50

SWEATERS *for the beach.....* $12.80 up

BELTS *of heavy elastic web..* 40c

BATHING CAPS *of heavy rubber.....* 35c up

Medicine Balls *well balanced 6½ lb. ball .....* $7.00

CANOES $75 up *genuine Carleton Paddles, cushions, seats, sails.*

GOLF OUTFITS *complete, 5 clubs and bag .....* $15.95

TENNIS *Lee slotted throat racquet .....* $6.95
Nets, balls, racquets.

BASEBALL
Gloves, bats, balls.

DAVEGA
FOUR STORE SHOPS
COMMODORE HOTEL (111 East 42d St.)
125 WEST 125TH ST. (Open Evenings.)
15 CORTLANDT ST. (Near Broadway.)
821 BROADWAY (Near 12th St.)

M'MAHON CAPTURES JUNIOR GOLF TITLE

Defeats Leonard, 3 and 2, in Final of Metropolitan Tourney at Sleepy Hollow.

J. G. McMahon, the Sleepy Hollow youngster, brought his career as a junior golfer to a close yesterday afternoon, when he accomplished what all his rivals feared he would and won the Metropolitan junior championship on his home course. In the final round McMahon trounced Jack Leonard of Shackamaxon by 3 and 2.

After the last putt had been tapped the other strippings from nearby clubs began to make forecasts for next year. On Tuesday, when McMahon swept over the field of qualifiers like a road roller, most of them gave up hope for 1920, but pointed to the fact that he was 19 years old and eligible for no future junior events. If there were a dozen titles for the youngsters McMahon probably would take most of them. Ten days ago he won the first Westchester County championship ever held for the embryonic stars, and this week he proceeded to show that the old saying that medal winners cannot become final victors was merely a jest. As a matter of fact, that bugaboo, which has held away some seasons, is in a fair way to receive its death blow. In the recent New Jersey State event William M. Reekie was both medalist and winner, and in the Metropolitan amateur championship Ned Sawyer also gathered in both of these honors.

Next year golf spectators who have learned to admire McMahon's style and work will find him among the college players. In fact, there was some mystery this Spring about why he was not chosen to represent Yale, where he is a member of the junior class. But it developed yesterday that before being introduced to the professors and Deans at New Haven McMahon spent a couple of years at Rensselaer Polytechnic Institute at Troy, and was therefore, barred this year from Yale athletics on account of the one-year rule. Perhaps McMahon wouldn't have disturbed the easy-going amble of blonde Jess Sweetser last week, but he would certainly have thrown a man-sized scare into a few other college linksmen.

In the semi-finals yesterday morning McMahon had the other Shackamaxon junior, A. C. Willis, for an opponent, and came much nearer to disaster than in the afternoon. At the eleventh hole Willis had him one down but McMahon squared the tussle by winning the twelfth and then won three of the next five holes to carry off the match, 3 and 1.

McMahon was satisfied with his display of shots in the final, but that was about all. He readily agreed with the small crowd of spectators that his game could have been stronger in many places. The new champion had the inclination to prowl around in among rough grass, bunkers and sand traps at times when prowling wasn't healthy for purpose of good scoring. McMahon negotiated the outward journey in 40 to Leonard's 42 and was only 1 up at the turn. His progress had been impeded by several three-putt greens and visits into trouble. On the eleventh hole McMahon put some kind of reverse English on his tee shot and hooked the ball into a grove of trees, where the eight eyes of both players and caddies failed to discover the ball's hiding place.

T. K. Lomas, Jr., of the Scottish-American Golf Club at Van Cortlandt Park defeated C. C. de Gersdorff of Oakland, 3 and 1, in the second eight in the third flight E. W. Haley of Essex County was winner over Arthur Gardiner of Cherry Valley by 4 and 3.

Willis G. Jones of Scarsdale, the Tome School golfer of prominence who, strangely, was unable to qualify on Tuesday, won in the fourth eight from W. Farrell of Scottish-American, 4 and 2; W. C. Hoyt of Cherry Valley defeated O. S. Redfield of Greenwich in the fifth, 4 and 2.

The summaries:

Championship Division.

Semi-final Round—J. G. McMahon, Sleepy Hollow, defeated A. C. Mills, Shackamaxon, 3 and 1; Jack Leonard, Shackamaxon, won from Harry Compton, Suburban, by default.
Final—McMahon defeated Leonard, 3 and 2.

Second Eight.

Semi-final Round—T. K. Lomas, Jr., Scottish-American, defeated S. Berrien, Upper Montclair, 2 and 1; C. C. deGersdorff, Oakland, defeated C. Pierson, Essex Fells, 3 and 1.
Final—Lomas defeated de Gersdorff, 3 and 1.

Third Eight.

Semi-final Round—E. W. Haley, Essex County, defeated R. McCord, Essex Fells, 5 and 4; Arthur Gardiner, Cherry Valley, defeated J. Farrell, Scottish-American, 4 and 2.
Final—Haley defeated Gardiner, 4 and 3.

Fourth Eight.

Semi-final Round—W. Farrell, Scottish-American, defeated B. Miller, Norwood, 7 and 6; Willis G. Jones, Scarsdale, defeated P. Bevacqua, Scottish-American, 2 and 1.
Final—Jones defeated Farrell, 3 and 2.

Fifth Eight.

Semi-final Round—W. C. Hoyt, Cherry Valley, defeated A. Lane, South Shore, 4 and 2; O. S. Redfield, Greenwich, defeated H. Sommers, Scottish-American, 6 and 4.
Final—Redfield defeated Hoyt, 4 and 2.

TENNIS ENTRIES TO CLOSE.

Tomorrow Last Day Players Can Enter North Side Tourney.

Entries close tomorrow evening with J. W. Merserau, 2,478 De Voe Terrace, for the annual North Side tennis championship, which begins at the University Heights Club, 207th Street and Harlem River, on Saturday afternoon, July 3, at 2:30. Only singles will be played, the doubles having been decided early in the season, with Ichiya Kumagae and Elliott H. Binzen as winners. Binzen also holds the individual title, having defeated Henry H. Bassford in the final round last year.

It is likely that Kumagae will enter and try to add this championship to his American collection, as the tournament is fairly sure to be completed before July 8, the date on which the Japanese star sails for Europe to take part in the Olympic Games. Francis T. Hunter, who has two legs on the challenge cup, will also be entered, as will Frank T. Anderson, another former winner of the North Side championship. A large and thoroughly representative draw is promised. There will be a tennis dance at the club house on Saturday evening and play will continue all day Sunday and Monday. Seven clay courts are now available at the University Heights Club.

Nichalls Asked to Coach Yale Oarsmen Next Year

NEW HAVEN, Conn., June 30.—Guy Nickalls, who was head coach of the Yale crew last season, has been asked by the Rowing Committee to return to Yale next year. Churchill Peters, Captain and stroke of the 1920 crew, has been asked to become assistant coach.

U. S. CREW TO ROW IN HENLEY TODAY

Union B. C. Eight Will Meet Jesus College in Trial Test —Regatta Begins.

HENLEY, England, June 30 (Associated Press)—Picturesque Henley had taken on some of its pre-war splendor when the seventy-seventh royal regatta—the first since 1914—was inaugurated with today's program of preliminary rowing events. These heats, with those of tomorrow, will clear the way for the semi-finals on Friday and the finals on Saturday.

No American oarsmen participated in today's events. Tomorrow, however, the Boston eight-oared crew will have its preliminary test against the eight of Jesus College, and W. Chanler of the Union Boat Club, Boston, will meet T. M. Nussy, England, in the preliminary heat of the Diamond Sculls.

The race of the eights of the Union Boat Club, Boston, and Jesus College will be the first heat for the Classic Grand Challenge Cup. The result is being keenly awaited.

The American crew had its final workout this evening and held the critical attention of veteran oarsmen along the course. They regard the Bostonians as a dangerous combination, especially as the crew will be stroked by Lund, who stroked the Harvard crew to victory here in 1914.

In the draw for positions this evening the Boston men got the Berks side of the course. Should there be a strong head wind, as now is reckoned, this position will be to their advantage on account of the curve in the river at the quarter-mile post.

Should Chanler win from Nussy in the diamond sculls, he later may find the Englishman Beresford difficult to defeat. Beresford is regarded by the home experts as one of the most likely men to win the coveted trophy.

Today's program, which consisted of twenty preliminary events, attracted to the course what was described as a record first day crowd. The rowing, however, was not marked by any unusual results.

The Union Boat Club of Boston is represented in four of the events at Henley this year. These events are the Grand Challenge Cup for eight-oared crews, the Steward's Challenge Cup for fours, the Thames Challenge Cup for eights and the Diamond Challenge Sculls.

CRACK GOLFERS IN FIELD.

Over 100 Players Entered for Sleepy Hollow Tourney.

At this period in the golfing season country clubs never need to send out recruiting sergeants to get a field for an invitation tournament. The Sleepy Hollow Country Club officials reported last night that more than a hundred had been nominated for the three-day event which will begin today and end Saturday. Hot weather holds no terrors for metropolitan amateurs, particularly since the Sleepy Hollow fixture will be the last of the early part of the year, a lapse of three weeks now coming before the Deal invitation. For the last month and one half golfers from nearby clubs have been hard at it with invitation events, county, State and district championships in addition to their usual club fixtures, but they still come back for more.

ZOLA WINS CLOSE RACE ON HARLEM

First Bohemian B. C. Oarsman Defeats Heller, with Tom Rooney in Third Place.

The one-mile single sculls race, which resulted in an accident on Memorial Day, was re-rowed on the Harlem River early last evening, and resulted in a victory for Louis Zola of the First Bohemian Boat Club. He defeated Henry Heller of the Atlanta Boat Club by a quarter of a length, with Thomas Rooney, former national amateur champion, who represents the New York Athletic Club, in third place about three lengths behind Heller.

The defeat of Rooney may be classed as something of a surprise, for it was generally expected that the former national amateur champion would show much better showing than he did. The race was in the nature of a comeback for Rooney. He did not defend his national championship, and the title is now held by Jack Kelly of the Vesper Boat Club of Philadelphia. Rooney had been out of competition for some time.

These three oarsmen were entered in the race on the Harlem on Memorial Day, and were rowing in the same order in which they finished yesterday when Zola ran into a rock near the finish line and was thrown out of his shell. The accident was caused by Heller's failure to keep to his course. He moved out, and, in so doing, forced Zola over. Zola was in the van by a small margin over Heller, and Rooney was several lengths to the rear. After the accident the officials of the New York Rowing Association decided to have the event rowed over again.

It was nearly dusk last evening when the three oarsmen paddled to the starting line at Fordham Bridge. It was 7:30 o'clock when they were sent away on their mile journey. Rooney flashed to the fore during the early stages of the race. He showed great speed driving his shell through the water and for a time held a lead of about a quarter of a length over Zola, with Heller rowing in third position. Zola kept Heller clung to Rooney, however, and although he tried hard to shake them off, he could not do so. After the half-mile mark the pace began to tell on Rooney, and he weakened. It was then that Zola and Heller made their moves. Zola spurted, and so did Heller. The spurt carried both of them past Rooney, who strove gamely to hold his advantage. Gradually the rivals crept by him in one of the prettiest single scull races that has ever been seen on the Harlem River.

Zola was in excellent condition and so was Heller. Once past Rooney they resolved itself into a struggle between these two and the winner was in doubt until the finish line was crossed just a little distance above Washington Bridge.

Through the last quarter of a mile of the race Heller spurted and tried to overtake the smooth but powerful rowing Zola. The latter, however, was equal to the test. He had something in reserve and he met Heller's spurt with one of his own that enabled him to maintain his scant advantage to the finish line.

It was during that last quarter of a mile that Rooney dropped back, finally finishing last, three lengths behind Heller. Rooney simply could not stay the pace.

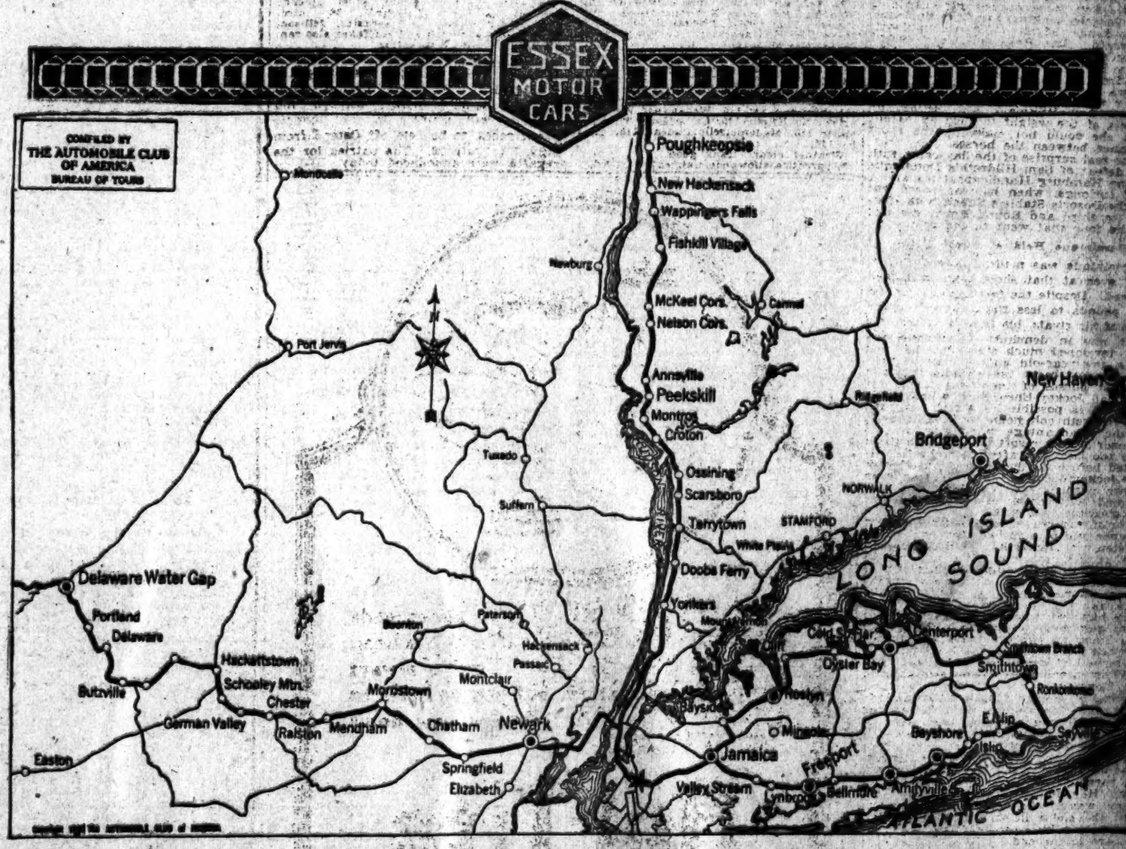

Motorists Know the Difficulties of These Routes

Newark to Delaware Water Gap and Return
New York to Poughkeepsie and Return
Brooklyn to Sayville, L. I., Returning
Through Huntington and the North Shore

A Stock Essex, Five Passenger Phaeton

is covering them every day this week, locked in high gear with shifting lever removed.

A stock Essex made 3037 miles in 50 hours, averaging better than 60 miles an hour, establishing a new world's record.

This endurance run prompted thousands to buy the Essex car.

This week's "high gear run" is to demonstrate Essex power and flexibility on hills and roads familiar to local motorists.

Will your car do this? Try it, not avoiding hills, but seeking them, as we do on this run.

HUDSON MOTOR CAR COMPANY OF NEW YORK, Inc.

Broadway at 61st Street, Circle Building

BROOKLYN, N. Y. 1422 Bedford Ave.
NEWARK, N. J. 866 Broad St.
JAMAICA, L. I. Bergen and Hillside Aves.
NEW ROCHELLE, N. Y. 567 Main Street
BRONX, N. Y. 2460 Grand Concourse
JERSEY CITY, N. J. 2476 Boulevard
WHITE PLAINS 186-188 Martine Ave.

MILKMAID'S BURDEN PROVES TOO GREAT

Pen Rose Beats Fleet Filly in Gazelle Handicap by Driving Finish.

DOMINIQUE IS DEFEATED

Favorite Nosed Out by Super in Hamburg Handicap, with Haston Up, Taking Third Honors.

Commander J. K. L. Ross's Milkmaid, which is generally considered the best filly in this country, attempted to carry 130 pounds against a field of real good performers in the Gazelle Handicap at 1 mile and a sixteenth at Aqueduct yesterday and found that it was too great a burden for a filly even of her quality and gameness. She was defeated by a neck in a driving finish by the Triple Spring Farm's Pen Rose, a 10 to 1 shot, while J. J. Hallenbeck's Lunetta was third among the six that started. Pen Rose carried but 113 pounds and though she was doing her best at the end to withstand the challenge of the Rose filly the advantage in the weights gave her the victory.

This was but one of the several close and stirring finishes which marked a day that was generally disastrous for heavily played choices, particularly those which had been played at odds-on. While Milkmaid was not the post favorite she was very well supported, while Dominique and Torchbearer, both held at extremely short prices, were nosed out in their respective efforts.

The defeat of Milkmaid was a disappointment to many who admire her for her great gameness. H. G. Bedwell, who trains the horses owned by Commander Ross, declared after the race that he considered it unjust to put such a burden on any filly of that age and that he would not start Milkmaid again under such conditions despite the fact that she is one of the idols of the turf. He contended that such a burden is liable to ruin a very high-class performer while the handicap serves only to bring some cheap horses up to even terms.

Milkmaid's Pluck Not Wanting.

It was the weight alone which defeated Milkmaid, for she ran with all her usual courage. She made a desperate effort in the stretch but Pen Rose, which had been in front all the way, was able to last long enough to hold the lead at the end. Milkmaid had a length to spare for the place while Ormesdale, which was made the choice by post time, was badly beaten and was next to last. H. P. Whitney's Vexatious again ran a very disappointing race and showed that either she is not in any condition for a real test or that she was very much overrated on her race of last season.

Pen Rose broke in front and was joined by Lunetta, which raced with her for half a mile and then began to drop back. Pen Rose opened up a gap of four lengths making the first turn and then Saude began to move up with Milkmaid. The Rose filly soon closed up the gap and was right at the heels of the leader at the head of the stretch. She drew up gradually until she was but a neck away in the last fifty yards, but Taylor made a vigorous finish with the latter and Milkmaid was feeling the effects of the weight to such an extent that she could not make up the short distance between the horses.

The real surprise of the day came with the defeat of Sam Hildreth's Dominique in the Hamburg Handicap at six and a half furlongs, when he was nosed out by the Desoris Stable's Super, with Haston on third and Round Robin the last of the four that went to the post.

Dominique Held at Short Price.

Dominique was made a 1 to 4 choice, and even at that short price was well played. Despite the fact that he carried 126 pounds to less than a hundred for any of his rivals, his fame as a sprinter kept him in demand. Dominique has not developed much since he was seen as a two-year-old and it may be that he cannot carry such imposts even against horses of the cheaper variety. But had Jockey Ensor been a little more alert, it is possible he would have got the Hildreth colt home in front in spite of the disadvantage in weights.

Ensor did not resort to his whip until it was too late, and after the race he was called before the judges and questioned. The jockey declared that he had not seen Super until it was too late, and this seemed quite true to those who had watched the race closely.

Dominique was rushed into the lead at once and in a furlong had shaken off Haston On. Super had been as good as last at the post, but with only ninety-nine pounds up he quickly raced up to his field and though last by six lengths going around the turn he was favored by a break in the luck which undoubtedly gave him the victory. The other horses went quite wide turning into the stretch and Super was able to sneak through on the rail and make up nearly all the distance he had lost.

When the horses were straightened out Dominique was in front with Super moving up only a length away and on the rail. Ensor was looking at the others and had evidently lost sight of Super. He was giving Dominique a hand ride as though he had the race won when the cries from the stands suddenly showed him he was in danger. He turned and saw Super lapped with rails. He put his lash to Dominique but Super was at the top of his stride and with the short distance to go he managed to get his nose in front and keep it there to the end.

Robert Oliver accounted for the steeplechase, with Rupica second and Worcester third. Three of the eleven starters fell, one lost his rider and another was pulled up. Jockey Hines, who had the mount on Dorcris, ran out of the course and then tried to get back again and collided with another jumper. For this he was set down and his case taken under advisement.

The first race, a five-furlong dash for two-year-olds with maiden jockeys riding, went to Morning Face, ridden by C. Babin. Hope Princess was second and Rustler third.

The summaries:

FIRST RACE.

For two-year-olds; claiming; purse $1,851; to be ridden by maiden jockeys. Five furlongs.

Horse.	Wt	Jockey.	Odds.	Fin.
Morning Face	104	C. Babin	7-1	1nk
Hope Princess	104	E. Kummer	11-5	2d
Rustler	110	J. Peters	3-1	3nk
Marbit	107	T. Jarvis	16-5	4
Nobody	107	E. Morris	10-1	5
Mary Ann	104	A. Ivans	10-1	6
Orleans Queen	110	J. Shelepots	10-1	7
Gypsy Lad	111½	J. Coleman	25-1	8
Seven Seas	104	W. Bullman	25-1	9
Angel Mother	101	R. Lancaster	20-1	10
Mr. Hunt	110	M. Swart	20-1	11

Scratched.

Time—1:01 4-5.

Start good; won driving; place easily. Morning Face, b. f., by The Picket—Mary King; owned by Mrs. T. H. Wilson and trained by W. B. Mitchell.

SECOND RACE.

Steeplechase, for four-year-olds and upward; purse $1,000. About two miles.

Horse.	Wt.	Jockey.	Odds.	Fin.
Robert Oliver	144	Smoot	5-2	1½
Rupica	144	Bush	3-1	2nk
Worcester	130	Taylor	15-1	3d
Fair Play	144	Kennedy	8-1	4
Wahab	140½	Davis	12-1	5
March Court	139	Williams	50-1	6
Roberto	131	Sims	20-1	7
Northwood	139	Mergler	10-1	8
Dannybrook II	144	Haynes	8-1	Fell
Dorcris	139	Hines	10-1	Fell
The Sir Hundred	156	Hanna	60-1	Fell

Scratched up.

Time—4:32 2-5.

Start good; won driving; place easily. Robert Oliver, ch. g., by Fatherless—Diamonique; owned by J. Lumsden and trained by S. Healy.

THIRD RACE.

The Hamburg Handicap, for three-year-olds; $1,851 added. Six and a half furlongs.

Horse.	Wt.	Jockey.	Odds.	Fin.
Super	99	Mooney	8-1	1nk
Dominique	126	Ensor	1-4	2d
Haston On	97	Callahan	8-1	3rd
Round Robin	98	Bullman	30-1	4

Time—1:19 ...

Start fair; won driving; place easily. Super, b. c., by Sherman—Sister Jeanie; owned by Desoris Stable and trained by J. ...

FOURTH RACE.

...Handicap, for fillies and mares ...

Hildreth Offers $50,000 for Inchcape, a Friar Rock Colt

After Inchcape was returned the winner in the sixth race at Aqueduct yesterday, Sam C. Hildreth offered J. H. Rossetter $50,000 for the colt. Inchcape is by Friar Rock—Rose of Gold. He is a chestnut like his sire, but is generally regarded as a better appearing colt. Hildreth was desirous of getting Inchcape as he had trained Friar Rock for all his races. Inchcape was proclaimed by many a second Man o' War. Whether he deserves such a high rating remains to be seen. The season has already produced half a dozen really clever juveniles and Inchcape will have to dispose of some very formidable rivals before he can stand out as a second Man o' War.

three years old and upward; $2,000 added. One mile and a sixteenth.

Horse.	Wt.	Jockey.	Odds.	Fin.
Pen Rose	113	Fator	10-1	1nk
Milkmaid	130	Saude	10-5	2½
Lunetta	113	Ensor	4-1	3d
Edwina	109	Turner	5-1	4
Ormonda	116	Johnson	5-2	5
Vexatious	120	Ambrose	8-1	6

Time—1:46 ...

Start good; won driving; place same. Pen Rose, b. f., by Sweep—Hamrose; owned by Triple Springs Farm and trained by O. J. Decker.

FIFTH RACE.

For maiden two-year-olds; purse $1,851. Five furlongs.

Horse.	Wt.	Jockey.	Odds.	Fin.
Inchcape	118	Johnson	2-7	1¼
Sporting Blood	115	Barrett	6-1	2¼
Broom Spur	118	Ambrose	9-5	3½
*Alliro	115	Saude	10-1	4
East View	118	Kummer	15-1	5
*Rep	115	Fator	10-1	6
Teddy R.	115	Rice	20-1	7
Farnovo	115	Turner	20-1	8
Wapiti	115	Fairbrother	20-1	9
Musty	115	Schuttinger	20-1	10
Johnny O'Connell	115	Myers	60-1	11

*Coupled.

Time—1:00 2-5.

Start good; won easily; place driving. Inchcape, ch. c., by Friar Rock—Rose of Gold; owned by J. H. Rossetter and trained by F. Burlew.

SIXTH RACE.

For four-year-olds and upward; purse $1,851. One mile.

Horse.	Wt.	Jockey.	Odds.	Fin.
Kashmir	100	Kummer	16-5	1½
Torchbearer	106	Ensor	15-20	2d
Pastoral Swain	118	Saude	5-1	3d
Wood Violet	110	Fator	20-1	4
Manoeuvre	115	Rice	20-1	5
Albert A.	110	Rowan	20-1	6

Time—1:38 2-5.

Start good; won driving; place easily. Kashmir, ch. h., by Delhi—Gingham; owned by J. J. Hallenbeck and trained by F. M. Taylor.

Weather clear; track slow.

AQUEDUCT ENTRIES.

FIRST RACE.—For four-year-olds and upward; claiming; one mile and a sixteenth. *Mose 104, *Great Gull 96, Alma B. 90, Kebo 98, *Gex 95, Favour 105, Tenons Bon 112, *Lottery 92, Clare Boothe 103, Rockport 104, Regrino 107, Beauty Sleep 93, Poor Butterfly 106, El Primo 108.

SECOND RACE.—For four-year-olds; steeplechase; about two miles. Frank B. 135, Earlocker 135, Transpero 132, Syrdarya 140, Midas 2d 135.

THIRD RACE.—For mares three years old and upward; the Regret Handicap; six and a half furlongs. Lady Gertrude 118, Wedding Cake 117, Arethusa 112, Light Wine 108, Mlle. Vivian 105, Marie Miller 106, Fruit Cake 127, Elected 2d 108, Forever 108, Ima Frank 116.

FOURTH RACE.—For three-year-olds; the Union Selling Stakes; seven furlongs. *Mr. Brummel 106, Pilbertygibbet 110, Service Star 106, American Boy 106, Burley 106.

FIFTH RACE.—For three-year-olds and upward; selling; one mile. War Machine 111, Sundial 2d 111, Tom McTaggart 111, *Franklin 106, Sunnyland 114, Ben Gow 111, Service Star 104, Nightstick 116, War Smoke 111, Chasseur 114, Sun Flash 2d 116, Tattle 104, Elmendorf 114.

SIXTH RACE.—For two-year-old maiden fillies; five furlongs. Mollie Barnes 115, Thimble 115, Crimson Rambler 115, Jamaica Belle 115, Vanadis 115, Merry Marion 115, Rockland 115, Fluff 115, Foam 115, Vibrate 115, Scotland Yet 115, Wedgewood 115, Tamarisk 115, Fright 115, Celtic Lass 115, Jean Marie 115, Mademoiselle Cadeau 115, Charity 115.

Weather clear; track good.

*Apprentice allowance claimed.

BUSY SIGNAL WINS THE LATONIA OAKS

Outsider Easily Defeats Cleopatra, the Strong Favorite, by Two Lengths.

LATONIA, Ky., June 30.—The $5,000 Latonia Oaks for three-year-old fillies at a mile and a quarter was run at Latonia this afternoon and resulted in a victory for E. R. Bradley's Busy Signal, which won by two lengths from W. R. Coe's Cleopatra, the heavily played favorite, which had been shipped from New York for the race. Ethel Gray was third and Lorraine was last among the four starters.

The victory of Busy Signal was a surprise and the mutuels paid $18.70 to holders of $2 tickets. The winner took the lead at the start and was in front all the way. She received a fine ride from Jockey Lawrence Lyke and had two lengths to spare at the finish. Cleopatra followed the winner all the way and easily disposed of the remaining two, but she could never catch Busy Signal, and when put to a drive in the stretch she weakened right at the end. Ethel Gray trailed until the last quarter, when she easily drew away from the tiring Lorraine.

The summaries:

FIRST RACE—Purse $1,300, claiming, for three-year-olds and upward; six furlongs. Purse $2,000; The Dick Finnell; three-year-olds; six furlongs. Mile-Dazie 102 pounds, Furbelow 105, Sterling 107, Simpleton 107, Kinburn 107, Travesty 107, Jeuett 107, Brookholt 110, Big Idea 110, Angon 115.

FIFTH RACE—Purse, $1,200; claiming; two-year-olds; five and a half furlongs. *Peri 101 pounds, *Dorie 101, *Glendoveer 104, *By Ginger 104, *Molinero 104, *Billy Ready 104, Mayflower 108, Countess 108, Plate 109, Nomadic 108, W. G. McClintock 109, Be Sure 109. Also eligible: *The Virginian 104, *Blue Flame 101, Charles A. Byrne 112, *Lucy Kate 104, Lough Malden 108, Winchester 109.

SIXTH RACE—Purse, $1,200; The Great Britain; three-year-olds and upward; one mile and an eighth. Make Up 99 pounds, Mathee Idol 109, Mint Cat 109, Balgneur 109, Wickford 109.

SEVENTH RACE—Purse, $1,300; claiming; three-year-olds and upward; fillies and mares; one mile and a sixteenth. *Little Panchito 95 pounds, *Lady Mountjoy 98, Mountain Girl 100, *Madras Gingham 105, *Sundurla 105, *Selena G. 105, *Paris Maid 108, *Mab 108, Retta B. 110, Lazy Lou 110, Wenonah 110, Bandymo 113. Also eligible: *Oleaster 95, Dancing Spray 110.

*Apprentice allowance claimed.

Weather cloudy; track fast.

LATONIA ENTRIES.

FIRST RACE—Purse, $1,300; claiming; three-year-olds and upward; six furlongs. Benecia 100 pounds; Viola Park 100, Sand Bed 105, Ophelia W. 108, *Discussion 106, U Twenty-three 108, *Japhet 108, Byrne 113, Sparkler 113, Billy Joe 113, Honor Man 113, Dark Hill 118. Also eligible: Pastime 113, Jack Wiggins 113, *Missed the Time 95, Frank F. 105, Eleve 100, *Humma 106.

SECOND RACE—Purse, $1,300; The Ballot; two-year-olds; maiden fillies; five and a half furlongs. Decisass 112 pounds, Fair Florin 112, Blanche Mac 112, Mary G. 112, Coeur de Feu 112, Tawasentha 112, Bettina 113, Fenwell 113, Miss Hilarity 112, Cosette 112, Diamond Dale 112, Marjorie McKay 112. Also eligible: Grace Minard 112, Our Alice 112, Miss Prosperity 112, Loveliness 112, Golden Autumn 112.

THIRD RACE—Purse $1,600; claiming; three-year-olds and upward; one mile and a quarter. *Cortland 96 pounds, *Frank W. 98, *Queen Blonde 99, Wave 109, Taniac 113.

FOURTH RACE—Purse $2,000; The Dick Finnell; three-year-olds; six furlongs. Mile-Dazie 102 pounds, Furbelow 105, Sterling 107, Simpleton 107, Kinburn 107, Travesty 107, Jeuett 107, Brookholt 110, Big Idea 110, Angon 115.

FIFTH RACE—Purse, $1,200; claiming; two-year-olds; five and a half furlongs. *Peri 101 pounds, *Dorie 101, *Glendoveer 104, *By Ginger 104, *Molinero 104, *Billy Ready 104, Mayflower 108, Countess 108, Plate 109, Nomadic 108, W. G. McClintock 109, Be Sure 109. Also eligible: *The Virginian 104, *Blue Flame 101, Charles A. Byrne 112, *Lucy Kate 104, Lough Malden 108, Winchester 109.

SIXTH RACE—Purse, $1,200; The Great Britain; three-year-olds and upward; one mile and an eighth. Make Up 99 pounds, Mathee Idol 109, Mint Cat 109, Balgneur 109, Wickford 109.

SEVENTH RACE—Purse, $1,300; claiming; three-year-olds and upward; fillies and mares; one mile and a sixteenth. *Little Panchito 95 pounds, *Lady Mountjoy 98, Mountain Girl 100, *Madras Gingham 105, *Sundurla 105, *Selena G. 105, *Paris Maid 108, *Mab 108, Retta B. 110, Lazy Lou 110, Wenonah 110, Bandymo 113. Also eligible: *Oleaster 95, Dancing Spray 110.

*Apprentice allowance claimed.

Weather cloudy; track fast.

RESOLUTE ON HER WAY.

Cup Defender Leaves Bristol for Final Tuning Up at City Island.

BRISTOL, R. I., June 30.—The America's cup defense sloop Resolute left here tonight in tow of the tender Mohawk for City Island, N. Y., where she will be placed in readiness for the races with the Shamrock IV. next month. Extra spars, rigging, gear and sails were placed aboard the Mohawk for use at City Island.

18-Year-Old Golfer Wins.

BEACONSFIELD, Que., June 30.—J. H. McCulloch of Beaconsfield, 18 years old, defeated George S. Lyon of Lambton, ex-Canadian champion, by 4 and 3 in the third round of the Canadian amateur golf championships here today. McCulloch was one up at the sixth hole and increased his lead.

Entries in Olympic Yachting.

ANTWERP, June 30.—France, England, Holland, Norway, Sweden and Belgium will compete in the Olympic yacht races, to be held off Ostend from July 7 to July 10. The entries for the regatta were announced today.

RESOLUTE TO GET LIBERAL HANDICAP

Estimated Shamrock Will Have to Give Defender Time Allowance of Six Minutes.

Now that Resolute has been selected to defend the America's Cup, after a long series of trial races with Vanitie, and Shamrock IV. has had several trial races with the 23-meter craft, the chief characteristics of both defender and challenger, as well as a general idea of their respective chances of winning the forthcoming races, may be stated with a reasonable degree of accuracy.

Shamrock IV., Sir Thomas Lipton's contender for the America's Cup, is a light weather boat. Not too light, but just enough to give her sufficient list to put her rail close down to the water. She is a ghoster, too, but that is not liable to be of any great advantage to her. In fact, it looks as though her chances of winning might be rather slim if there is any need of hunting zephyrs, not because she does not possess speed in a mere whisp of a breeze, but because greater alacrity aboard the Resolute is liable to more than offset any superiority the challenger may possess in ghosting.

Charles E. Nicholson, creator of the challenger, designed and built her for what he believed to be the prevailing conditions off Sandy Hook during the Summer months. If it blows hard or even more than moderately she may not be able to carry her lofty club topsail, for hers is an enormous, sky-scraping rig and great care has been used during her trials not to impose any great strain on that lofty, fragile looking topmast.

She is infinitely sturdier than Resolute in structure and is believed to be much more able to cope with a heavy sea than the frail bronze Bristol creation. If it were to blow hard and kick up a fairly heavy sea, the result would depend on whether Shamrock's rig or Resolute's hull could hold together longer.

Six-Minute Handicap.

Boat for boat the challenger is believed to be considerably speedier than the defender, but the challenger will have to allow time to the defender. Vanitie had to allow Resolute 5.4 seconds a mile, or 1 minute and 42 seconds over a thirty-mile course, and in a large majority of the trial races between the two American craft Vanitie covered the course in better actual time, but Resolute won a majority of the races on her allowance.

Shamrock IV. will have to allow Resolute considerably more time than did Vanitie. Resolute's rating is believed to be approximately 84, and Shamrock's close to 92. That means the challenger will have to allow Resolute about twelve seconds a mile, or six minutes over a thirty-mile course. While a fair portion of Shamrock's handicap will be based on quarter beam measurement, still the greater part will be for canvas, which means driving power.

Shamrock appears to make less disturbance in passing through the water than Resolute. In fact, she seems to glide over the seas like a Sonder or other light, small yacht, rather than work through the seas. She does not appear to push the water, nor does she feel as though she did. She is remarkably easy on her helm.

Resolute gives the impression of driving considerable water ahead of her and makes much more disturbance than the green sloop. The challenger is very tender. The removal of so much lead from her keel is responsible for that. Her striking tumble home sides will enable her to keep her decks remarkably free from any great amount of water that might materially retard her speed, except it blows hard. She is decidedly tender, however.

Makes Impressive Showing.

During the last few days several thoroughly capable and experienced experts have watched the challenger at work and practically all agree that she is much more lively than they believed before studying her during her trial spins. A majority believe that six minutes should not be a serious handicap for her to allow Resolute in the kind of breezes she is built for, which happen to be prevailing ones off Sandy Hook during the month of July. However, if there should be days where stray puffs have to be sought out on an oily, smooth sea, or where quick changes of sails may be necessary, then it is believed that Yankee alertness and preparedness should give Resolute all the better of it.

Almost all, if not all, of Resolute's trials have been with her full crew, while the challenger has only enjoyed that condition when sailing alone and drawing from the 23-metre craft for the additional men beyond the number she uses in trial races. Resolute's crew has been whipped into better shape than the challenger's and that is a big point in favor of the American yacht that may tilt the scales in our favor if other conditions loom up anywhere near even. Local tide and breeze conditions do not appear to have entered into the calculations of the Shamrock's contingent, and more than one race in years gone by has been won and lost on that point alone.

Reports on the betting phase of the race indicate that the majority of the wagers made so far have averaged about 3 to 2 in favor of Resolute, the chief cause for Resolute's being made the favorite resulting from the time Shamrock will have to allow her rival.

Chauffeurs' Outfits of Palm Beach Cloth

Specially Priced

Smartly styled—delightfully cool. Made of genuine Palm Beach cloth, they're heavy enough to stand hard service. Wash well, though the color, dark gray, makes frequent washings unnecessary.

Suit	*$19.50*
Duster	*18.50*
Cap	*3.00*
Complete Outfit	*$41.00*

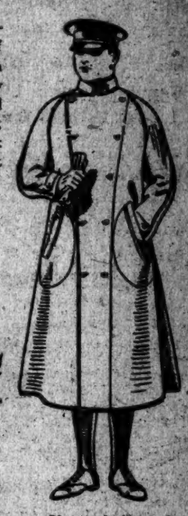

Palm Beach — The Genuine Cloth

Write or call for Chauffeur's Apparel Chart and booklet showing many outfits

We also offer outfits of gray all wool whipcord.

Coat and Trousers	*$45.00*
Overcoats	*42.50*
Cap	*4.00*

If ordering by mail, ask for measurement blank. It assures a perfect fit

Brill Brothers

Broadway at 49th Street

YOU KNOW that sloppy appearance your soft collar has after it has been worn an hour or two. You've always hated to look untidy, but you've hated to give up your soft collar. You don't need to do either.

Hol-Tite

Pat. Feb. 10, 1920

COLLAR HOLDER

gives you neatness and comfort together. It's a little piece of jewelry that *holds* but doesn't make holes. Go into any haberdashers or jewelers and try it on your soft collar—and go away without it if you can.

Hol-Tites cost you from 50c to $5 each.

Be sure you get the genuine *Hol-Tite* if you want to be satisfied.

Look for this display in your dealer's window.

HOL-TITE COLLAR HOLDER CO.
980 Broadway, New York, N. Y.

Fill Your Vacation Needs at New York's Greatest Suit Sale

The sale which recalls old-time price levels: which offers high quality clothing at prices which are lower—maker's price considered—than we have ever quoted in our history.

Kuppenheimer Clothes and Brill Clothes

$55, $60 & $65 Suits	*$70, $75 & $80 Suits*	*$85, $90 & $95 Suits*
37.50	47.50	57.50
690 Suits were $55	770 Suits were $70	520 Suits were $85
785 Suits were $60	645 Suits were $75	430 Suits were $90
920 Suits were $65	595 Suits were $80	290 Suits were $95

Special! { *White Flannel Trousers, $12.50* / *Smart Palm Beach Suits, $15.00*

Brill Brothers

B'way at 49th St. — 279 Broadway
2 Flatbush Ave., B'klyn — 125th Street at 3rd Ave.
47 Cortlandt St. — 44 East 14th St.

Goods exchanged or money refunded—with a smile

Holeproof Hosiery — Metric Shirts — Belber Luggage — Imperial Underwear

The New York Times

"All the News That's Fit to Print."

PUBLISHED EVERY DAY IN THE YEAR BY THE NEW YORK TIMES COMPANY.
ADOLPH S. OCHS, Publisher and President.
B. C. Franck, Secretary.

NEW YORK, THURSDAY, JULY 1, 1920.

OFFICES: [Telephone: Bryant 1000.]
Times Building.....Times Square
Times Annex...434 St., west of Broadway
Downtown.....7 Beekman Street
Wall Street.....2 Rector Street
Harlem...2,109 Seventh Av., near 125th St.

Bronx.....2,914 Third Avenue
Washington Heights.....3,535 Broadway
Brooklyn.....401 Fulton Street
Staten Island...33 Stuyv. Pl., New Brighton
Queens.....311 Fulton Street, Jamaica, L. I.
Elizabeth.....250 Morris Avenue
Hoboken.....61 Second Street
Jersey City.....89 Montgomery Street
Newark.....810 Broad Street
Paterson.....13 Park Avenue
Washington.....Riggs Building
Chicago.....1303-1304 Tribune Building
St. Louis.....615 Globe-Democrat Building
Detroit.....403 Ford Building
San Francisco.....742 Market Street
London.....12 Salisbury Square, E. C.
Paris.....Au Matin, 9 Boulevard Poissonnière

SUBSCRIPTION RATES.

TWO CENTS in Greater New York. Three Cents within 200 miles. Four Cents elsewhere. Sunday, Five Cents in Manhattan, Bronx and Brooklyn; Ten Cents elsewhere.

East of Mississippi River.	One Year.	Six Months.	One Month.
By Mail, Postpaid.			
DAILY & SUNDAY	$12.00	$6.00	$1.00
One week, 25c.			
DAILY only	9.00	4.50	.85
One week, 20c.			
SUNDAY only	4.00	2.25	.35
SUNDAY only, Canada	6.00	3.25	.55

For all points west of the Mississippi River add $1 per year for daily or daily and Sunday editions.

Foreign Rates.

DAILY & SUNDAY	$26.00	$13.30	$2.40
DAILY only	17.40	8.80	1.45
SUNDAY only	9.75	5.12	.85

Binder, Picture Section, $1.75; Magazine, $1.25.
THE ANNALIST (Mondays), per year, $3; Canada, $3.50; other countries, $4.
Binder for 52 issues (one vol.), $1.25.
TIMES BOOK REVIEW (Weekly), per year, $1; Canada, $1.50; other countries, $2.
TIMES MID-WEEK PICTORIAL (Thursdays), 1 year, $5; Canada, $6; other countries, $6.50. Binder for 52 issues, $1.25.
THE CURRENT HISTORY TIMES (Monthly), Illustrated Monthly Magazine, one year, $4; Canada, $4.50 (foreign, $5). Per copy, 35c.
Entered as second-class mail matter.
THE NEW YORK TIMES INDEX. Quarterly—Full Cloth, per copy, $2; per year, $8.
THE NEW YORK TIMES WAR VOLUMES—20 volumes in the set—Illustrated—Cloth, $60; three-quarter leather, $100; full leather, $150—encyclopedic history European War.

The Associated Press is exclusively entitled to the use for republication of all news dispatches credited to it or not otherwise credited in this paper, and also the local news of spontaneous origin published herein.
All rights of republication of all other matter herein are also reserved.

UNWARRANTED FAULT-FINDING.

Hearty, explicit and unqualified indorsement at San Francisco of the League of Nations being now assured, the fault-finders and the sneerers will soon make their querulous voices heard. They will pounce upon the assertion of the Democrats that the League is the chief means of preventing war. Only look at Europe, they will cry. A half-dozen wars are now going on. What is your League good for if it cannot stop the fighting on the Polish frontier, in Albania, and in Asia Minor? Many such taunting questions were asked in the course of the Senate debate. They have also been asked in the House of Commons. And it was there that Mr. BALFOUR, a few days ago, made the proper and sufficient answer to them.

In his speech he made a calm and reasoned explanation and defense of the work of the League during the four months of its existence, and met the objectors to it at every point. The particular charge that the League had been unable or unwilling to intervene in "certain critical cases" now endangering Europe he declared to be due to an entire misconception. "Those who framed the League of "Nations never contemplated that "they were to rearrange Europe." It was only after the changes and adjustments provided for in the Peace Treaty had gone into effect that the League was to see to it that the new States and the old ones kept the peace. The truth is that the hostilities between Poland and the Russian Red Army are a plain sequel of the war, something left over and not yet settled in a way to permit the League of Nations to take jurisdiction. The League might have appealed to the Poles, people have said. Yes, but where would be the wisdom or equity of that unless it could at the same time appeal in an effective way to the Bolsheviki? The latter, there was no way of reaching or controlling. And this being so, for the League to lodge protests with Poland would be, as Mr. BALFOUR said, too much like rushing into a street fight and seizing the arm of one of the combatants while leaving the other one free.

Wherever a definite task has been set for the League by the Peace Treaty it has been undertaken. One such task was the delimiting of the Sarre Valley. The League has appointed Boundary Commissioners, and they are at work. Another thing which the League was directed to do by the Paris Peace Conference was to frame a treaty between Danzig and Poland. A High Commissioner has been selected to do this. His work, when completed, will be submitted, like all other treaties, to the League of Nations. For the League thus to go steadily on with the labors assigned to it, while refraining from meddling with matters with which, as yet, it has nothing to do directly, is to follow the evident path of wisdom. Those who blame it for not establishing the Polish frontier or fixing the boundary between Albania and Italy are accusing it of failing in a duty which was, in fact, never laid upon it.

In Europe the League of Nations is a going concern. It is demonstrating its right to live by leading a useful life. One of the undertakings under its auspices is the planning at The Hague for the creation of a mere official International Court. This was provided for by Article 14 of the Covenant. Mr. ROOT is accepting service under that authority just as if it had not become the fashion for the Republicans to denounce the League as the sum of all villainies. Even the idea of an International Court has been attacked. That it would be used as a weapon for greedy or ambitious countries has been practically impossible, although there are no fears from allowing the thing to this point, the famous son of a famous father, who was also the famous son of a famous father, Lord PHILLIMORE, recently declared that there was no more force in this than there would be in saying that a man who coveted his neighbor's estate could use an English court for obtaining property to which he could show no title. Also in the name of the League there is soon to be a meeting at Brussels of financial experts to see what can be done to restore credit between the countries of Europe and to set flowing again the streams of commerce. Mr. BALFOUR said that he hoped the United States would be represented at this conference even if "unofficially." Why are we not there officially? What is it that has kept America out of direct participation in the settlement of the gravest difficulties now confronting the world—difficulties which in the end will involve American interests in most important and critical ways? Everybody knows the answer. Partisan politics has bedevilled what should have been the plain and easy question of the United States entering the League. In order to gfut personal animosity and compass party ends, Republican Senators stood up week after week to rival SHIMEI in revilings of the League. Now they are a bit ashamed of it, and would like to make it out that they are in favor of some kind of "association" of nations—anything but the real League. It is that actual League, however, which Americans will be thinking of when they vote next November, and it will be the League as it exists that the United States will enter.

TIME AND THE WAR MEMORIAL.

At the first meeting of the Mayor's War Memorial Committee, on June 10, a scant forty were present out of a total membership of more than three hundred. The committee had before it a report, rendered two months before, by a "Jury of Artists" composed of twelve of our most distinguished authorities; yet the report of the committee makes no reference to the report of the Jury of Artists, and furthermore proposes a form of memorial which the jury specifically declared undesirable and which would have cost the city $18,000,000. Definite action was fortunately deferred, a second meeting of the Mayor's Committee being appointed for July 22. Every effort is now being made to secure for this meeting a full attendance, but a very large proportion of those who are best qualified to act wisely and from a thorough professional equipment are already absent from the city. There is reason to fear that the attendance will be no better than on June 10.

The matter is one in which haste is certain to be followed by a long and not leisurely repentance. As to our own monumental errors of the past we may permit ourselves an indulgent silence, but the Siegesallee of Berlin should rise as a warning that there are matters in which wealth and patriotic energy are not sufficient. We are fortunate in commanding all requisite material resources; the occasion and the theme are of the noblest. Properly conceived and executed, the memorial should be for all time a crowning glory of our city. Yet the problem presents peculiar difficulties—difficulties for the solution of which time for discussion and reflection is as necessary as judgment and artistic skill.

Of all modern cities New York lends itself least easily to the creation of monumental beauty. It is densely built and has virtually no sites remaining in its central portion upon which a memorial would stand forth in perspective. The city as a whole lacks the architectural harmony and proportion necessary to a monumental setting. In a measure the problem might be solved by one of the projected water gates; yet, as the Jury of Artists points out, the beauty of such a monument would be mainly apparent from the water side. If placed on the Riverside Drive, "only "the rear of the monument would be "much seen" by those for whom, after all, it was created. Battery Park is too limited in space to afford an effective site without sacrificing its own "old-time character" and historic interest. There are objections equally great to each and all of the projects thus far urged.

The example set by Paris is significant. That city is perhaps the most spacious, orderly and harmonious in the modern world. The French have in full measure the instinct and the skill for monumental works of art. Yet they have lately decided not to begin the planning and construction of their War Memorial until after the lapse of ten years. As the Jury of Artists well says: "Only time can "develop the full strength of the artistic talent and imagination of the "community." To settle the fate of so momentous a project forever at a meeting held at the end of July would be, all too literally, midsummer madness.

THE FEDERAL CASH ACCOUNT.

The Government ends its fiscal year between two Presidential nominating conventions, and the election may turn in no small degree upon the claims and accomplishments of the two parties regarding their respective records of efficiency in fiscal matters. The Democrats are under the disadvantage that war costs necessarily made their expenditures larger than those of the Republicans. But the Republicans are no less free from allowing the Democrats credit on account of the difficulty of the conditions that their platform upbraids the Democrats for obstruction to Republican economy, which candor compels us to say the Republicans exaggerate as much as they minimize the Democratic efforts.

For the fiscal year ended yesterday the Government expenditures approximated seven billions, a sum which in itself is not consistent with any excess of economy. The Republican platform repeats the boast of the Republican leader of the House that the Republicans saved the country three billions by their reduction in Democratic extravagances. The Republicans may or may not have made a reduction in the estimates larger than the Democrats would have made if they had been in power with benefit of the lapse of time and alteration of conditions which the Republicans enjoyed, but the fact is that the money saved is not in the Treasury. Comparing the claim of three billions of economy with the Treasury statement of the facts, it appears that the net balance is about a billion, $975,147,161, below last year, and that the Treasury is poorer accordingly.

If the Republicans had appropriated more liberally, there might have been larger bank deposits to the credit of the Treasury and smaller deficiencies carried over for future settlement. At present the Treasury's surplus or deficit depends upon the nearness or remoteness of the last issue of certificates of indebtedness in default of tax receipts. Income and outgo balance approximately because the Treasury is still borrowing for its deficit. When the Government is actually spending more than is appropriated there is a demonstration of unsatisfied demands not consistent with sound finance and not suited to immoderate boasting, however creditable the records of both Congress and the Administration may have been. Not until the floating debt has been paid or funded will the Treasury accounts be stabilized in anything like normal conditions. There is no reproach in the Treasury's unpaid bills. They are a moderate overhang of such enormous expenses, and serve a useful purpose in promoting caution on the part of both the spenders and the taxlayers.

The country's fiscal condition is better than the Treasury's, as appears from the fact that the interest and dividend payments today are $340,654,884, on an incomplete statement, against $315,902,674 last year. That the foreign trade is as flourishing as the domestic appears from the year's increase of customs collection in this district by five millions, to a new maximum—$229,262,854. The increase is larger than appears, for the old figures were made on the old theory that foreign trade approached a crime and should be discouraged by all devices of taxation. The Treasury's condition now requires increased income from whatever source derived, and it will become a burning question how internal taxation shall be relieved. At present it is as discouraging to domestic trade as tariff taxation ever was to foreign trade. The reduction of customs rates would increase customs receipts by admitting foreign goods in reduction of the cost of living, and stimulating efficiency on the part of workers who now are paid so highly that they take "vacations" at will. But that is not the Republican plan. Incidental to his boast of keeping the Treasury on short commons, Mr. MONDELL announced disapproval of the Democratic plan "to "reduce the taxes on exorbitant "profits and to place them instead "on normal incomes and ordinary "business operations." That is to say, the Treasury will not reduce the excess profits tax and the income surtax, and will not put a tax on sales of commodities with the view of discouraging consumption and making the Treasury independent of casual borrowings. The Republicans did not have the courage to say this in their platform so that it could be discovered, and it remains to be seen whether they will have the courage to fulfill the threat.

IN A HORN.

Mr. HARDING's first campaign speech was declaimed into the horn of a recording phonograph. The faithful instrument will proclaim it through the land on Independence Day. We cannot undertake to predict what the Republican candidate's countrymen will make of it. We are more concerned about its effect upon ex-President WILLIAM H. TAFT, who has gallantly assumed the task of proving that under the coming Republican Administration the Treaty will be ratified and the United States become a member of the League of Nations.

Mr. HARDING, evidently, is not of that opinion. He is faithful to the anti-League platform upon which his party placed him. If he wanted to say a good word for an organization of nations for justice and peace, this was his opportunity. He forbore. There is not a word in his little speech that can be construed as in any way favorable to a league of nations. On the contrary, he appears to condemn and reject the whole conception of international co-operation in the attempt to substitute justice for force in differences that may arise between nations. "Let us hesitate before we "surrender the nationality which is "the very soul of highest American-"ism," he said. This is the extreme, the very utmost form of hostility to the League of Nations. It is the doctrine of JOHNSON and of BORAH, the doctrine that the United States cannot associate itself with other Governments for the prevention of war without surrendering its nationality. He feels, evidently, that we may have some duty to perform besides the selfish duty of looking out for ourselves, but it is plain that the duty presents itself to him as a pure theory, not as a reality. "I like to rejoice in an "American conscience and in a big "conception of our obligations to lib-"erty, justice and civilization. Aye "and more, I like to think of Colum-"bia's helping hand to new republics "which are seeking the blessings por-"trayed in our example. But I have "confidence in our America that re-"quires no council of foreign Powers "to point the way of American duty."

If that does not mean the total exclusion of the idea of a league of nations, it means nothing. We may extend a helping hand, but we must do it alone, lest, forsooth, we forfeit our nationality. "No council of foreign Powers" is needed "to point the way of American duty." On that principle this Union would never have been formed. If South Carolina had said that she was ardently desirous of providing for the common defense, promoting the general welfare and securing the blessings of liberty for her people and their posterity, but that she did not want the people of Massachusetts to point out her way to attainment of those blessings, and if other States had exhibited a like centrifugal tendency, the Constitution would never have been ratified.

We are very much afraid that Colonel ROOSEVELT would have characterized Mr. HARDING's phonograph speech as an aggregation of "weasel words." The aspirations he expressed toward liberty, justice, civilization and duty are promptly devoured by his declaration that we must hoe our own row, do our duty if we feel like it, but on no account permit any other nation to have a say in the matter, even for counsel. The Chicago platform was in all conscience sufficiently hostile to the League of Nations. Senator HARDING's record of votes in the Senate shows him to have been an obedient follower of Senator LODGE in his treaty-wrecking exploits. But we imagine there must be a good many Republicans who will read with astonishment this confession of their candidate's want of faith in the League of Nations idea.

SIR EDWARD CARSON'S WARNING.

Sir EDWARD CARSON's motives are sometimes unfathomable. He is right when he insists that the Government should protect the loyal subjects of Ulster from the aggressions of the Sinn Fein Nationalists, but what is his design when he says in his letter to the Secretary of the Ulster Unionist Council that if the Government fails to do its duty he will organize "our people," that is to say the men of Ulster, "for defense against those "whose crimes are ruining Ireland "and making our country a byword "among civilized nations"? This looks like a return to his policy of 1914, when he threatened the British Government with an organized Ulster army and went so far as to prepare to take the field if the Home Rule act was put in force. Suddenly Sir EDWARD was saved from an untenable position. He was perilously near treason. The war with Germany came to extricate him. For the time being the cause of Ulster was dropped and CARSON became the sterling patriot. His Ulster Volunteers went to the front.

With the return of peace the irrepressible Irish question again claimed the fiery energies of Sir EDWARD. About a year ago he demanded the repeal of the Home Rule act at the annual Twelfth of July demonstration of the Orangemen of Belfast at Ballymena. "We always told the Government," he said, "that we would not have it, and we won't." And there followed the old threat to call out the Ulster Volunteers "if there "is any attempt made to take away "one jot or tittle of your rights as "British citizens." Nine months later he told the House of Commons that, while he would always refuse to vote for home rule, he would do nothing to prevent the passage of the bill which was to give the six counties of Ulster their own Parliament. "If I help to kill this bill," he said, "I bring into force automatically the "act of 1914." If Sir EDWARD was not satisfied, he was neutral. Now he talks of calling out the Ulster Volunteers should the Government supinely allow the hereditary enemies of his people, or his clan, to assail and annoy loyal subjects. Does he repent his pledge to accept the Ulster Parliament bill?

It must be admitted that conditions in Ireland give the Ulster leader a good deal of provocation. The vacillation or feebleness of the Government has encouraged the turbulent Sinn Fein element to attempt an exasperating form of guerrilla warfare, and justifies the protest that in no part of the country are loyal or peaceable people receiving the protection to which they are entitled. In May Lord BIRKENHEAD, the Lord Chancellor, warned the country that there must be "a reconquest of law and order in Ireland." He spoke plain words about the "campaign of secession." Since then matters have gone from bad to worse. A three days' battle has been fought in Londonderry. In the south a British General has been captured and spirited away. Whatever Sir EDWARD CARSON's motive may be in reminding the Government that his volunteer army is still in existence, he will have rendered a service if he shames the authorities into doing their duty throughout Ireland.

TOPICS OF THE TIMES.

An Orator Comes from Afar.

Never, probably, until the young Filipino, MELENCIA, addressed the Resolutions Committee of the Democratic National Convention in San Francisco, this week, did the spokesman of a people base a demand for independence on any other plea than that the governing nation had been cruel, rapacious and tyrannical, and that further subservience to it was intolerable.

The orator from Manila made no such charge. Instead, he eulogized in enthusiastic terms the services that had been rendered to the Filipinos by the United States, and declared that under our rule their advancement had gone so fast and so far that already they were capable of managing their own affairs without any further help from us except such as would be derived from cordial friendship and intimate trade relations. It was not as a victim of alien rule that he presented himself before the committee, but as evidence of what American schools in the islands, supplemented by further study in a college here, had done for him and other members of his race.

In the opinion of the committeemen, evidently, a good deal had been done for this particular representative of Filipino culture, for, tired as they were and much as they had to do, they listened to him with pleasure, prolonging instead of restricting his flow of eloquence, and—well, they took under sympathetic consideration the "plank" declaring for the independence of the Philippines that he wanted them to insert in the Democratic Party's platform.

Argument and Conclusion Are at Odds.

Ever since the seizure of the Philippine Islands by Admiral DEWEY it has been the announced intention of the American Government to give the Filipinos independence as soon as they had developed the capacity for self-government and self-defense. Mr. MELENCIA thinks, no doubt sincerely, that the time has come. But he is hardly typical of the island population, and there is some room for question whether the majority of them will be capable for many a year to come of being more than the subjects, under one name or another, of the class to which this well-educated and highly civilized young man belongs—a class which, in spite of all that the Americans have accomplished by their schools in the islands, is still a small one.

It would be interesting, incidentally, to know just what blood, or bloods, Mr. MELENCIA's veins contain. If of purely Spanish origin, there is nothing mysterious about his personal attractiveness or his command of language, and perhaps there is something of the Malay to give him courage and of the Chinese to make him shrewd. That is a combination well known in the great archipelago, and with it, undeniably, goes ability of several kinds, but among them are not quite all of the abilities required for the setting up and maintenance of a free government.

Some day, of course, the Philippines will be independent if they continue to desire it, but Mr. MELENCIA's own argument would seem to make for continued union rather than for separation. A Canadian or an Australian, at any rate, would think so.

Too Many Under Indictment.

In behalf of real "draft dodgers" no good word can be said, and if unpleasant things happen, after conviction, to any or all of the young men in the Eastern New York district who have been indicted for this most reprehensible and disgraceful of offenses, sympathetic tears will be shed by no good citizen. Even the military authorities admit, however, that in not a few cases the dodging was not real—that while the drafted man's record on the lists is bad, he made an honorable one in the army.

In some instances the charge of draft dodging may have no better basis than careless bookkeeping by the draft boards—their members were not all chartered accountants—and in others the boys hurried off to the war and in their excitement and enthusiasm they did not bother about compliance with the little formalities required in their districts. Indeed, some of these "dodgers" are believed to have died on the firing line, and if that is so it is hard that even a technical humiliation should be affixed to their names.

Everything considered, perhaps it would have been as well not to undertake the throwing of a dragnet so wide. Accusation makes a stain that acquittal does not entirely remove, and something more than irregularity of record ought to underlie what amounts to a charge of cowardice and treason. And it was demonstrated only a few weeks ago, in a particularly notorious case, that "draft dodging" is hard to prove in court—that almost any colorable excuse or explanation will serve. The effect of that is worse than letting the guilty go free except for the punishment of their own consciences and the feeling comments of their neighbors—especially the neighbors who did not dodge the draft.

THE ETERNAL TRIANGLE.

I must concede that she is beautiful;
She has charm, apparent even to the casual observer,
Style, too, from the crown of her well-poised hat
To the spoof heels of her immaculate pumps.
Apparently, she is not participating
In the game.
But she cannot deceive me, for I have known
And foiled her kind before.

Behold, the Man of the trio,
Vital object of concern to two women,
Hemming and hawing, shifting awkwardly. . . .

That woman shall not win!
Granting her plump blonde beauty, I know that I possess
Alertness unsurpassed, and a dark, sinuous grace
That will gain what I covet.

See, our man makes a move!
(But not unanticipated by me, through understanding
Of him and his kind,
My rival, although feigning indifference, is thwarted!
For I dart, snake-like, into his seat in the Subway
As the train moves [illegible]

ARTHUR GUITERMAN.

IMAGES ON THE RETINA.

Dr. Norris Tells of Experiments, but Denies Any Fault on His Part.

To the Editor of The New York Times:

In Sunday's issue, June 27, I find an article entitled "How Paris Would Treat Elwell Case," in which I am criticised, as the medical examiner, for not having photographed the retina of Elwell's eye. The writer states that nearly fifty years ago in the eye of a murdered man the retina was made to reveal the image of the murderer.

The chemical and physical changes which occur in the retina from exposure to light have been known for many years. Thus, if a frog that has been in the dark for some time be killed and the eye taken out and bisected and the retina removed and examined by a weak light, it will be found that this latter has a purplish red color, and that after very short exposure to a diffused daylight the color disappears or becomes bleached. The coloring matter (rhodopsin) may be used to form so-called "rhodopsin" photographs or optograms of external objects. A rabbit's or frog's eye may be cut out and placed in front of a window; after some time the eye is bisected and plunged into 4 per cent. solution of alum, which partially fixes the optogram, and an inverted picture of the window with its crossbars is obtained on the retina.

You will see that this experiment is a very crude one for practical purposes and it does not indicate at all that the retina of the eye may be employed to photograph the features of a murderer. Let us assume that by this method a distinct photograph could be produced. Would there not arise grave questions of evidence? For instance, in the Elwell case, the last retinal image might be the nurse in the hospital or the interne.

My purpose in writing is to warn you of the grave dangers of such newspaper articles which, unfortunately, influence your readers, leading them to assume that the work of the Medical Examiner's office is not conducted on the plane which it should be.

CHARLES NORRIS, M. D.,
Chief Medical Examiner of the City of New York.
New York, June 29, 1920.

A Prohibition Stand.

To the Editor of The New York Times:

The political situation is a curious one and to the average citizen looking toward the future with a natural desire for the amelioration of the present bad (or worst possible) conditions the outlook is, to put the matter mildly, most disappointing. The Republicans have chosen their representative, one whom many believe to be a second-rater. The general opinion seems to be that there were abler, if not greater, men from whom to choose. And their representative and platform were intentionally silent on one great issue, incubus, blot on one's personal liberty—call it what you will—which has been saddled upon the public. I refer to prohibition.

The game of politics is a great one, but the very craft of the past masters of the art may sometimes defeat the object for which they are playing. The Democrats may follow the Republican lead. In other words, follow suit and by choosing mediocrity and failing to take a firm stand on a great issue lose a great opportunity, in my opinion. Even if there were no man of unquestioned prominence and ability available, they could still make a stand for personal liberty, or at least for a compromise, and on the chance of losing a portion of the feminine vote, &c., would probably gain three votes to the loss of one. Thousands, perhaps millions, of Republicans who would otherwise stick to their party would gladly avail themselves of the opportunity to put themselves on record as favoring sane legislation on the liquor question and to show their abhorrence of the real tyranny of the present law.

WILLIAM V. D. BELDEN.
Brooklyn, June 29, 1920.

Spain's "Brightest Jewel."

To the Editor of The New York Times:

When in the course of two impromptu speeches addressed to workers and employers in Barcelona King Alfonso of Spain said, as reported in an Associated Press dispatch, that "Catalonia was the brightest jewel in his crown," he only paid a just and deserved tribute to that industrious and active people.

The real meaning of King Alfonso's significant utterance is hidden in the following interesting figures:

According to the latest available statistics, the importations for Catalonia, which comprises only the seventh part of the whole area of Spain, during the year 1914 amounted to 803,843,076 pesetas, against 1,110,865,919 pesetas for the total of Spain. In other words, while the Catalonians imported 280 pesetas per capita, their brothers from below the Ebro River imported only 35 pesetas per capita. The same remarkable difference is noticed in the export trade for the same year. During 1914 the total exports from Catalonia amounted to 292,920,459 pesetas, while those from the whole Spanish country amounted to 943,060,533 pesetas, or 240 pesetas for each Catalonian, as against 36 pesetas for every Spaniard.

No wonder King Alfonso could not leave the territory which constitutes "the brightest jewel of his crown" without shouting, "Long live Catalonia!"

And yet, how little known and understood by the average Spaniard is that wealthy and prosperous country of the proud and laborious Catalonians!

J. VENTURA Y SUREDA.
New York, June 29, 1920.

Unions and Population.

To the Editor of The New York Times:

Your Sunday edition of two weeks ago contained an editorial commenting on the growth of Los Angeles compared to the growth of San Francisco. You omitted to consider one very material factor which, I believe, kept San Francisco back and stimulated the growth of Los Angeles—San Francisco had the advantage of position by its splendid harbor, but San Francisco was ruled by the labor unions; its city government was of the unions, by the unions and for the unions. Los Angeles maintained the open shop. Men having money to invest in enterprises located in Los Angeles, where they could carry on their business in their own way, rather than in San Francisco, where they would be subjected to the dictation of the labor unions.

Another thing to be noted—as wage earners are a large part of the population of every city, more wage earners must have flocked to Los Angeles than to San Francisco. They would not have done this unless they were better off in the former city and preferred to live there rather than in a city ruled by their own class. The wage earners themselves are better off where unionism is not dominant.

HENRY T. SCUDDER.
Marinette, Wis., June 28, 1920.

A Motto for McAdoo.

To the Editor of The New York Times:

Was it not Mr. McAdoo who, when he had finished the construction of the Hudson River tube, gave utterance to the expression "The public be pleased"? If by chance willy nilly he should become our next President this would be a most excellent motto for him to follow, as no doubt he would.

W. M. K.
Hoboken, June 30, 1920.

GRINNELL ART TO MUSEUM.

Collector's $200,000 Estate Is Distributed Among Friends.

The will of William Milne Grinnell, traveler and collector of antiques, was filed in the Surrogates' Court yesterday by Colonel Henry W. Sackett, his friend and attorney, who is named as one of the executors and receives a bequest of all his books relating to the city of New York and all his autographs except those of his direct ancestors. His estate, estimated at $200,000, goes to friends. Mr. Grinnell was a bachelor.

The most important bequest is a gift to the Metropolitan Museum of all his Persian antiques, miniatures, faience and other Persian articles now in a cabinet in his home at 850 Seventh Avenue in the "Persian Room." Yale University gets $10,000 which the testator hopes will be used "to strengthen the art school." The American Scenic and Historic Preservation Society gets $5,000.

Mrs. Marguerite Cunliffe-Owen, wife of Fritz Cunliffe-Owen of 37 Riverside Drive, who with her husband was a close friend of Mr. Grinnell for many years, gets $50,000 in cash, the marble bust of a Breton girl, and half of the residuary estate. Her husband gets $5,000.

James A. Scott, the most intimate friend of Mr. Grinnell, receives $50,000 and the other half of the residue, while two sons, Robert S. and James S. Scott, get $5,000 each. The money is to be used by them to help pay for their college education.

Herman P. Olcott received $5,000 "as a token of sincere friendship" and $500 went to John P. Gilford of Lakewood, N. J., to buy a remembrance "of my personal regard and affection." George Van Rensselaer Shiel receives $1,000 and a red Chien Lang vase. Captain Perry Hunter, a friend, of Atlanta, receives $2,500, while $5,000 each goes to Symphorosa and Grace, the daughters of Charles Astor Bristed of Lenox, Mass., to buy some remembrance. Edward Sutton of 37 Riverside Drive gets $5,000, while he leaves Stanley Doty Brown, an officer of the United States Field Artillery, the bronze figure of a man, called "Le Droit Civile," and a painting.

Mr. Grinnell gave antique furniture to Mrs. Minnie Skidmore Mann of 295 Beacon Street, Boston, and to his friend Miss Norah Donar of the Hotel Wellington he left a number of articles of jewelry. He gave nothing to his brother, George Bird Grinnell, and his sisters, Helen Grinnell Page and Laura Grinnell Martin, because they are well provided for, but he left small bequests to the children of his sisters as personal remembrances and to preserve family documents and heirlooms which he gave them. His friend Dr. John E. Stillwell gets an oil painting by Terburgh.

REINSURANCE FOR SOLDIERS

New Conditions Announced by Secretary of the Treasury.

Special to The New York Times.

WASHINGTON, June 30.—New conditions under which lapsed or canceled War Risk (term) Insurance may be reinstated were announced tonight by Director R. G. Cholmeley-Jones, of the Bureau of War Risk Insurance, with the approval of Secretary of the Treasury Houston. The new ruling is effective July 1.

The features of greatest interest to former service men provide for reinstatement, or reinstatement and conversion, of lapsed or cancelled war risk (term) insurance under the following conditions:

After leaving service, the monthly premium which, had he remained in the service, would have been payable on the last day of the calendar month in which he was discharged, will be payable on the first day of the calendar month following the date of his discharge, and on the first day of each calendar month thereafter. This insures the man for current month. One month delay will be allowed as a period of grace for payments,

Where reinstatement, in whole or in part, is desired, the applicant shall make tender of the premium for one month (the grace period) on the amount to be reinstated, and also the amount of at least the first month's premium.

In cases where the applicant desires to convert his lapsed or canceled term insurance, he shall make tender of the premium for one month (the grace period) on the amount to be reinstated and converted, and also of the first premium on the converted insurance.

As a further condition to reinstatement or to the reinstatement and conversion the applicant shall be required to pay all unpaid premiums earned because of protection given him during the period of his active service and due at the time of discharge.

Term insurance which lapsed or was canceled before July 1, 1920, may be reinstated or converted by the foregoing conditions, and the following:

(a) Within eighteen months succeeding the month of the discharge, but prior to Jan. 1, 1921, provided the applicant is in as good health as at the date of discharge or expiration of the grace period, whichever is the later date, and upon evidence of insurability satisfactory to the Director of the Bureau of War Risk Insurance. For the consideration of the Director in determining such insurability a statement signed by him that he is in good health, and also a report of a full medical examination, made at the applicant's expense, by a reputable physician licensed to practice medicine.

(b) At any time prior to July 1, 1921, where (1) the applicant could have reinstated under the provisions of clause (a), but did not so reinstate, or (2) where the eighteen months had elapsed prior to this decision, by forwarding a report of a full medical examination at the applicant's expense by a reputable physician.

Reinstatement may be obtained up to within five years after the termination of the war.

COMMERCE CONGRESS ENDS

Urges Conditions Be Fixed for Payment of War Debts.

PARIS, June 30.—The International Congress of Chambers of Commerce held its closing session today. Etienne Clementel, former Minister of Commerce, presided.

Among the resolutions passed were:

First. That governments abstain entirely from operating commercial vessels, except for their own requirements.

Second. That the Allies fix definitely, as soon as possible the amount and conditions for the settlement of allied and enemy debts in order to re-establish international credits.

Third. To recommend that Government, bank and commercial bodies assist countries with depreciated exchange rates by helping to reduce the importation of non-essentials, increase exportations, discourage foreign loans, encourage visits by tourists and induce foreign investments in home industries, in order to bring about a normal relationship between exports and imports and correct exchange rates.

The recommendations included also a detailed study of the export possibilities of each country, and foreign markets for its products, the elimination of all obstacles to exportation and inquiry as to why exports are still below before-the-war quantity.

Some of the American delegates will sail on the steamer Lapland July 7. Others have accepted an invitation from the Italian Government to visit industrial plants at Milan and that vicinity, while others are going to London.

FOR PRACTICAL MEN ON RAIL BOARDS

Vice President Doak, of Trainmen, Thinks This Only Adequate Method of Settlement.

SEES DISCONTENT GROWING

Many Workers Receive Less Than $4 a Day, and They Will Not Stand It, He Says.

Special to The New York Times.

WASHINGTON, June 30.—William M. Doak, Vice President of the Brotherhood of Railway Trainmen, who has been representing that organization in endeavoring to obtain prompt action by the new Federal Railway Labor Board, and at the same time trying to hold the men from striking pending action by that board, declared in an address here today that, in his opinion, there can be no industrial peace in the railroad world until "practical men are put in control" of the adjustment of wage disputes, and until the question of rates of pay for employes is separated from the arena of politics.

Mr. Doak's speech was delivered before the weekly City Club luncheon. He declared that the railway employes are up against it, that many of them receive less than $4 a day and could not begin to cope with the cost of living.

"Men cannot be expected, nor will they, in this country to work for wages that are inadequate to maintain themselves and their families according to reasonable American standards of living," Mr. Doak said.

"We have appealed to the public," he said, "to the different agencies of the Government and to every one in authority to afford some relief and none has been forthcoming. Therefore a revolt against such conditions is rapidly forming and the situation must be met.

"There have been more remedies prescribed which guarantee sure cures for industrial unrest among railroad workers than there have been patent medicines advertised as sure remedies for physical ills. These range from compulsory arbitration, with penalty for failure to arbitrate, to imprisonment for long terms, to those permitting the railroad employes as individuals to fix their own compensation, none of which, however, have prevented a steady, increasing growing spirit of unrest among the railroad workers.

"You no doubt have been told that this is a spirit of insurgency against the leaders of these organizations. Such is not the case. In nearly all instances the real fundamental cause for this unrest and action on the part of employes is an inadequate wage upon which to live. The effect has been, to a great extent, a general tendency toward the demoralization of this great American industry.

"The remedy for this situation lies in the ability of the American people, sitting as a high court of justice, to see that men employed in the railroad industry are treated fairly and squarely; that they are afforded a remuneration for the services they perform that is adequate to the care of themselves and their families, and to every other honest American citizen.

"The method and machinery for the adjustment of these problems must be reconstructed, and the cumbersome, unwieldy and uncertain method of waiting at quick justice must be set aside and installed instead thereof machinery or methods that are capable of meeting the situation promptly and giving relief promptly and expeditiously when such relief is necessary and imperative.

"The method I would suggest is one that is practicable in application and devoid of theory or speculation. I would establish a method of adjusting these matters that would guarantee that men would not be subjected to inhuman conditions of industrial servitude such as has been the case for more than a year.

"The only real solution of this question is by the application of common sense methods, by the creation or maintenance of boards, be they either local or general, in which the employer and the employes are equally represented and where the responsibility is placed upon practical railroad men who know and understand and who are able to apply remedies and to meet the situation from day to day as it arises.

"I would, therefore, advocate and frankly state that, in my opinion, we will not have industrial peace on the railroads until practical men are in full control of the adjustment of these matters and until the question of rates of pay for employes is separated entirely and exclusively from the political arena, and the employer and employe have a right, without molestation or interruption by any one, to agree on just and reasonable rates of pay and proper and suitable conditions of employment from a practical standpoint."

WILL GREET ORCHESTRA.

Friends of N. Y. Symphony Organization to Go Down Bay.

City Chamberlain Borolxheimer, at the direction of Mayor Hylan, has appointed a committee which, with city officials and Goldman's Band, will go down the bay tomorrow to meet the returning New York Symphony Orchestra, which will arrive on the Olympic. The party will also include friends and relatives of the returning musicians. The steamer Patrol will leave at 8 A. M., from Pier A, Battery, and friends of the musicians may obtain passes for the trip at the Symphony Society of New York, Room 1,202, Aeolian Hall.

The orchestra will be received by the Mayor at City Hall and a public reception will be held. The committee of welcome will include Harry Harkness Flagler, Honorary Chairman; Henry Seligman, Edwin T. Rice, Daniel Frohman, William S. Hawk, Jacob H. Schiff, Felix Warburg, David Mannes, Frederick H. Comstock, Edwin Franko Goldman, Edward Robinson, Henry L. Seymour, Frederick J. Steinway, Harold Bauer and Alexander Lambert.

GONDRA ARRIVES TODAY.

President-Elect of Paraguay Will Wind Up His Affairs in U. S.

Manuel Gondra, President-elect of Paraguay, who still holds the portfolio of Minister from Paraguay to the United States, will arrive here today on the Huron of the Munson Line. He will proceed to the Capital immediately, as he is anxious to see a baby son which was born last week. William Wallace White, Consul General of Paraguay in this city, will head a welcoming party which will go down the bay to greet Señor Gondra.

Among those who will be in the party are Phillip Ronde, Consul in New York; Dr. Peter H. Goldsmith, director of the American section of the American Association for Foreign Conciliation, and Stuart Johnson, representing the State Department.

President-elect Gondra has represented Paraguay in Washington for two and a half years. He returned to Paraguay two months ago to find that he was the unanimous cho

MISS ALLEN, BRIDE OF ANDRE VAGLIANO

Daughter of Mr. and Mrs. F. H. Allen Wed in Christ Church, Pelham Manor.

MISS HELEN HOFFER WEDS

Colonel's Daughter Marries Lieut. H. G. Lodge in St. Thomas's—Swaim-Chadbourne Nuptial.

The wedding of Miss Barbara Allen, daughter of Mr. and Mrs. Frederick H. Allen, and André Vagliano of Paris took place yesterday at Christ Church, Pelham Manor, which is on the estate of the bride's parents, Bolton Priory, where the bridal breakfast was served after the ceremony.

Owing to the recent death of the bride's sister, Miss Dorothy Allen, only relatives and a few intimate friends attended. The Rev. McVickar Haight performed the ceremony.

The bride was attended by her sisters, Mrs. Goodhue Livingston, Jr., and Miss Priscilla Alden Allen; also Miss Rose B. Dolan, a daughter of Mr. and Mrs. Clarence W. Dolan of Philadelphia.

An event celebrated in connection with the wedding was the twenty-eighth wedding anniversary of Mr. and Mrs. Allen, the bride's parents.

The bride was at the head of the motor department in France under Miss Anne Morgan. In the work of the American Committee for Devastated France, and was awarded the Croix de Guerre by Marshal Pétain. The bridegroom received the same distinction from the French Government. Miss Dolan, one of the bridesmaids, was an ambulance driver in France, and the best man and ushers all saw service overseas during the war.

Mr. and Mrs. Vagliano plan to spend the Summer in Newport, and will go to Paris in the Autumn.

Among the guests at the wedding were Mrs. Allen's sisters, Countess Maurice de Monstiers-Merinville, Countess Marius Orisowska and Countess Charles de Galliffet, who came from Paris for the occasion.

Lodge—Hoffer.

The wedding of Miss Helen L. Hoffer, daughter of Colonel Jay E. Hoffer and Mrs. Hoffer of 40 West Fifty-ninth Street, formerly of Washington, D. C., and Lieut. Henry G. Lodge, Engineers, U. S. A., and a nephew of Senator Henry C. Lodge, was celebrated at 5 o'clock yesterday afternoon in the chantry of St. Thomas's Church, the Rev. George F. Taylor officiating. The bride was attended by Miss Emily Boyce as maid of honor and the bridesmaids were the Misses Eleanor Lodge, Mary Woodward, Helen Weiser and Carolyn Caldwell.

Mr. Lodge is a son of Mr. and Mrs. Francis C. Lodge of Troy, and is under orders to sail for Europe. On this account the wedding was rather hastily arranged.

Swaim—Chadbourne.

Miss Claire Chadbourne, daughter of Mr. and Mrs. George W. Chadbourne of Jersey City, and John Carlisle Swaim, a lawyer of this city, were married at 6 o'clock last evening at the Church of the Transfiguration. A reception was held afterward at Montclair, N. J.

The bride served in the Red Cross Motor Corps with Captain Smillie's unit in Paris, where she first met Mr. Swain, who was a First Lieutenant during the war.

Smith—Thornley.

The wedding of Miss Doris Thornley, daughter of Mr. and Mrs. Fred C. Thornley, and Theodore Hammond Smith, son of Mr. and Mrs. Alexander W. Smith, took place last evening at 8:30 o'clock in the Church in the Gardens, Forest Hills Gardens, L. I. The Rev. Dr. C. B. Wilmer of Atlanta, assisted by the Rev. R. S. Nichols, officiated.

Mr. Thornley gave his daugter in marriage. Miss Esther Kendrick Smith was maid of honor, and the bridesmaids were the Misses Agnes Kendrick Gray, Estelle Brion, Virginia and Belle McLean.

Stevens—Morrison.

Miss Isabelle Drummond Morrison, daughter of Mrs. David Morrison of 214 Riverside Drive, and C. Hazen Stevens were married yesterday at 5 o'clock in the St. Saviour Chapel, Cathedral of St. John the Divine. David Morrison gave his sister in marriage. Rev. William R. Stevens officiated. The bride is a granddaughter of the late General David Morrison and is a graduate of Barnard. Mr. Stevens was an ensign in the navy during the war.

Haas—Ward.

The marriage of Miss Pauline Ward, daughter of Mr. and Mrs. Patrick Henry Ward of Kew Gardens to Marcus Ruef Haas of this city took place at noon yesterday at the St. Regis Hotel. The Rev. F. P. Powers performed the ceremony in the presence of the nearest relatives and friends. A reception followed.

Levy—Roth.

Miss Juliette V. Roth, daughter of Mr. and Mrs. Charles R. Roth, of 210 West Ninetieth Street, and Louis Martin Levy, son of Mr. and Mrs. A. M. Levy, of 875 West End Avenue, were married at 1 o'clock yesterday at the Hotel St. Regis, by the Rev. Dr. Nathan Stein. Miss Helene Morris was maid of honor, and Albert C. Roth was best man. The couple will go to the Pacific Coast on their honeymoon, and will live in New York on their return. Mr. Levy was a Lieutenant in the naval aviation during the war.

OLYMPIC'S BIGGEST RUN.

Oil-Burning Liner, Approaching Coast, Made 538 Miles Yesterday.

Copyright, 1920, by The New York Times Company.

By Wireless to THE NEW YORK TIMES.

ON BOARD S. S. OLYMPIC, via Barrington Passage, N. S., June 30.—The Olympic on her first voyage as an oil burner is averaging more than 21 knots without pressing her speed resources. Her Captain, Sir Bertram Hayes, said today that she would arrive in New York Friday morning. Her biggest day's run was 538 miles up to noon today. She is absolutely clean. The passengers can see discinguian firemen from sailors. The stokeholds are clean and cool.

The Clay safety steering device with which she is equipped makes it impossible to put the helm in any direction except one indicated by telegraph from the bridge. The Olympic is the first merchant vessel to be equipped with the Forbes patent log, which is attached to the bottom of the ship and indicates in the chart room the distance traveled.

A. White, inventor of her new oil feed machinery, said today that the Olympic's consumption of oil was reasonable, and that at full speed she would average more than 22 knots with the same consumption when the men become accustomed to the new methods. She is the seven hundredth passenger equipped with his invention. She carries 5,200 tons of oil, and can be loaded in six hours.

The passengers on Monday night for the first time enjoyed a dance on the new inlaid parquet floor of the reception room. There are 513 first, 561 second and 1,136 third-class passengers and a crew of 797. All are well and the weather is ideal.

THEATRICAL NOTES.

Thomas Hussey, well known in vaudeville, is preparing a full-length revue, "Tattle-Tales," for production in August. Mr. Hussey is the author of the book, and the lyrics and the music have been written by Howard Schaben and Archie Gottler.

"The Hat," by Mary Roberts Rinehart and Avery Hopwood, will be seen at the Selwyn Theatre early in August. The play was produced out of town. Wagenhals & Kemper are the producers.

On the Mollie Revell benefit program, to be given at the Cohan & Harris Theatre a week from Sunday, will be Nora Bayes, Ruth Roye, Nan Halperin, Blossom Ring and Charlotte Winthrop, among others.

Sydney Greenstreet will be in the cast of Ziegfeld's new musical show, to be produced by Henry W. Savage.

SOCIAL NOTES

New York.

Mrs. George W. Vanderbilt entertained at dinner last night at the St. Regis, also Mrs. Arthur B. Twombly.

Mr. and Mrs. Charles F. P. Richardson of this city and Washington are among the early arrivals at Newport, and will remain until late in the Autumn.

Oscar L. Richard of 48 East Seventy-second Street is sailing today on the Lafayette to join Mrs. Richard in Paris.

Franklin Mott Gunther, Counselor of the American Embassy at Rome, and Mrs. Gunther have arrived from abroad and are staying at the Ritz-Carlton.

Lieut. Col. George F. Hamilton, U. S. A., has joined Mrs. Hamilton and her mother, Mrs. Adna R. Chaffee, widow of Lieut. Gen. Chaffee, at the Astor. They will leave today for Asbury Park.

Mr. and Mrs. Cletus Keating are returning from Europe tomorrow and will be at Mill Neck, L. I., for the Summer.

The Baltusrol Golf Club entertained with a dance last night at the clubhouse at Baltusrol, N. J. Many dinners were given preceding the dance.

Adolph Lewisohn entertained at dinner last evening at his home, 881 Fifth Avenue, taking his guests afterward to the Stadium concert. Judge and Mrs. Samuel D. Levy and Mr. and Mrs. Kenneth Stanlaws were among his guests.

Dr. Nicholas Murray Butler, President of Columbia University, and Mrs. Butler, with their daughter, Miss Sarah Schuyler Butler, left yesterday for Santa Barbara, Cal., to spend the Summer.

G. Louis Boissevain gave a dinner last night at the roof garden at Delmonico's. Mrs. Oliver Perin, Mrs. Cornelius Tangeman, Alexander D. B. Pratt and Ogden L. Mills were among his guests.

Lenox.

Mrs. Joseph H. Choate yesterday bought of Mr. and Mrs. Arthur H. Vesey of Stowell House, Templecombe, Somerset, England, their property on Prospect Hill in Stockbridge, occupied by Mr. and Mrs. Carl A. Dagersdorff. Mrs. Choate now owns five places in Stockbridge. Mr. and Mrs. Joseph H. Choate of New York are with Mrs. Choate's mother for a week's stay before going to their Summer home on Alexandria Bay, St. Lawrence.

Mrs. Austen Fox Riggs has issued cards for a garden party at her place in Stockbridge next Wednesday. Dr. and Mrs. Riggs will pass the Summer with his mother, Mrs. Benjamin C. Riggs, at Seal Harbor, Maine.

Mr. and Mrs. Marshall R. Kernochan, of Tuxedo Park, N. Y., are with his mother, Mrs. William Pollock, at Holmsdale in Pittsfield for a month.

Mrs. Thomas Denny and Miss Adelaide L. Denny, of New York, are at the Maplewood Hotel in Pittsfield for the season. Also there are Mrs. Paul Harwood, Mrs. Thomas Grier Evans and Mr. and Mrs. Gerald M. Borden of New York.

Mr. and Mrs. George E. Turnure are to have as guests over July 4 Mr. and Mrs. Rudolph H. Kissell, Jr., Miss Lelia H. Burden, Robert Livingston Duane and Francis T. Henderson.

Mr. and Mrs. Phillips Phoenix, Mr. and Mrs. Joseph T. Low, Mr. and Mrs. Edward T. Nichols, and Miss Augusta R. Hall, of New York, arrived yesterday at the Aspinwall Hotel.

White Sulphur Springs, W. Va.

Mr. and Mrs. Garret B. Wall and Miss Martha Wall and Garret B. Wall, Jr., of Richmond, Va., have arrived to spend the rest of the Summer at a cottage in Georgia Row. Mr. Wall is Assistant Federal Manager of the C. & O. Railroad.

At the farewell party given for Mr. and Mrs. J. Howard Slocum in the Old White Ballroom, at which 500 were present, speeches were made by J. S. McGhorter, Louisburg, W. Va.; Henry Gilmer and Thornton Lewis. Mr. Slocum will start for Philadelphia this evening.

Newport.

Captain and Mrs. Martin E. Trench are to have a reception at their home at the naval torpedo station on Friday afternoon.

Lispenard Stewart of New York has arrived at his Bellevue Avenue home, Whiteledge.

Louis Stuyvesant Chanler of New York has arrived at the Muenchinger-King, where he will remain for a part of the Summer. Mrs. M. L. Grace of Great Neck, L. I., has also arrived at the same place.

Mrs. Le Britton, wife of Commander Charles Le Britton, executive officer of the naval training station, gave a luncheon yesterday in honor of Miss Judith Lee Dismukes, who this afternoon will be formally presented at a tea that is being given by her mother. Captain and Mrs. Dismukes formally entertained Governor Beeckman and a few other guests yesterday afternoon following the exhibition drill at the station, which the Governor reviewed.

Commander and Mrs. Howard Flannigan gave a dinner at their quarters at the naval station last night in honor of Miss Cordelia P. Pringle, daughter of Captain and Mrs. J. R. Pringle. Following the dinner the guests adjourned to the Constellation, where there was a dance.

Mr. and Mrs. George D. Widener have arrived from Philadelphia and are at their Summer home.

Colonel Howard A. Stevenson arrived at Hawthorne Villa yesterday.

Hot Springs, Va.

Among the colonists at tea on the Casino lawn yesterday were Mr. and Mrs. Chauncey M. Depew, Mr. and Mrs. Stanley J. Wolff, Mrs. John C. Mallery, Mrs. John E. Hyams, Mrs. Craig Biddle and Mrs. Edgar H. Bright.

Mrs. Thomas Jefferson Ryan entertained there yesterday for her house guest, Mrs. Stuart Gatewood Gibboney, who left last night for her Summer home at Huntington, L. I.

Mr. and Mrs. T. A. Mack and Miss Eleanor Mack arrived at the Homestead yesterday from New York to remain until August 1. James D. Tullis and R. A. Delamater also came yesterday from New York.

COHAN & HARRIS DISSOLVE AS FIRM

Sam H. Harris Announces His Next Season's Productions, Including New Play for Mrs. Fiske.

The first formal announcement of the dissolution of the firm of Cohan & Harris was made yesterday by Sam H. Harris. The contract was a verbal one and expired yesterday, although the firm will still have two plays and two theatre leases in common.

Mr. Harris also announced a long list of plays which he purposes to produce as an individual during the coming season. "Welcome, Stranger," now in Chicago, will be brought to New York late in August, as will "Little Old New York," a comedy by Rida Johnson Young. Mrs. Fiske, about the first of the year, will have a new play, as yet unnamed, by Hatcher Hughes, who has been for several years a lecturer on the drama at Columbia, and Elmer Rice, author of "On Trial."

Grant Mitchell will be seen in "Home Again," a comedy by Thomas Louden and A. E. Thomas, and other productions will include "Hot Pancakes," by Pauline Phelps and Marion Short; "Mrs. Hope's Husband," adapted by George Scarborough from the story by Gelette Burgess; "The Mission," a serious play, by Ethelbert D. Hales; "The White Cypher," a detective play by Anthony Paul Kelly, from the novel by Henry Leverage; "The Bonanza," a comedy by Roland Oliver, and "Jackdaw," by Elisabeth Lloyd Patterson, to be produced in association with Harrison Grey Fiske.

Musical pieces will include an adaptation of the Rex Beach-Paul Armstrong farce, "Going Some," with book and lyrics by Otto Harbach and music by Louis A. Hirsch; "The Beautiful One," book and lyrics by Rennold Wolf and music by Mr. Hirsch, and a revue by Irving Berlin, to open the Harris-Berlin Theatre, The Music Box, in West Forty-fifth Street about March 1.

"Honey Girl" and "The Hottentot" will go on tour in the Fall. "The Acquittal" and "The Royal Vagabond," continuing on tour, will be controlled jointly by the Messrs. Cohan and Harris, as will the leases of the Bronx Opera House in this city and the Cohan Grand Opera House in Chicago.

ARREST THREE MORE IN WAR RISK PLOT

Six Now Held for Alleged Conspiracy to Defraud Ex-Service Men.

$200,000 MAY BE INVOLVED

Scheme Was to Promise Payment of "Delayed" Claims on Fifty-Fifty Basis.

Special to The New York Times.

WASHINGTON, June 30.—Three more arrests were made by the Treasury Secret Service today in relation to the alleged conspiracy of employes of the War Risk Insurance Bureau to defraud disabled soldiers of part of the money due them from the Government.

Those arrested today were recorded as W. B. O'Connell, 1,300 Massachusetts Avenue; Harold S. O'Connell, 623 Nineteenth Street, Northwest, not related to the first, and T. E. Graves of 20 Ninth Street, Northwest. Graves was a negro employe of the bureau and, it is alleged, was a tool of one of the white men and obtained part of an $1,800 payment due to a soldier, merely transmiting the money.

Those arrested yesterday were William F. Salisbury of Buffalo, Patrick O'Brien of Des Moines, Iowa, and David M. Griswold of Brooklyn, New York, all of whom were employed in the claims division of the War Risk Bureau. They were arraigned before United States Commissioner Richardson and waived examination, pleaded not guilty and were held for the Grand Jury in $10,000 bail each. The three arrested today will be arraigned before Commissioner Richardson tomorrow.

All six have been engaged William E. Leahy, former Assistant District Attorney, as counsel. The prisoners are mainly university graduates and lawyers who were employed in the claims branch of the bureau. Treasury officials refused to say how much is involved in the alleged conspiracy, but it was intimated today that it was probably more than $200,000. The investigation is still being pressed by the Secret Service and it is believed that other arrests will be made, so far as is now known, the alleged conspiracy ramified inside the War Risk Insurance Bureau.

More than twenty former service men who arrested that their claims had been handled by men who agreed to get them increased compensation on a "fifty-fifty" basis today reported their cases to the Secret Service operatives.

Three witnesses appeared against the men arraigned today. They were John De Lavigne, Clyde V. Crutchfield and Hillery Rose. It was through De Lavigne, whose home is in Prescott, Ariz., that the first intimation of the alleged plot was discovered.

According to the Secret Service operatives, the plan of the war risk employes was to tell a disabled service man whose compensation has accumulated for several months that the Government would allow him only a part of what he actually was entitled to have, but that they could get him an additional amount "for a consideration." For example, if the former service man was entitled to $2,000, they would tell him that his claim was worth only $1,200, but that they could get him $800 more if he would give them half.

In many cases, it is averred, the claimant agreed, sometimes giving away half the alleged extra amount, though in a few instances not quite so much.

The charge against the six men now under arrest is that of conspiring to defraud the Government, under a clause in the law covering cases in which the defendant accepts a fee or other emolument to get money from the public treasury improperly. The extreme penalty is a fine of not more than $10,000 and two years imprisonment.

Director Cholmeley-Jones of the Bureau of War Risk Insurance was in conference with Treasury officials today, but would make no statement for publication. The officials of the bureau are leaving the case to the Secret Service men.

Frederick C. Lockhart.

Frederick C. Lockhart, member of the ship brokerage firm of G. F. Whitney & Co., 21 State Street, this city, died Monday at his home in Martinsville, N. J. He was born in Nova Scotia 43 years ago, the son of William C. Lockhart, a shipowner. For many years he lived in the Park Slope section of Brooklyn. He was a member of the New York Produce Exchange.

Colonel Enos A. Wall.

SALT LAKE CITY, June 30.—Colonel Enos A. Wall, widely known mining man, is dead at his home here today after a long illness. He was born in Indiana in 1839 and was said to have been the discoverer of copper deposits at Bingham, Utah, which now are one of the countrys' largest workings.

Obituary Notes.

Mrs. MARY CUSACK LALLY, widow of John Lally and a resident of the Greenpoint section of Brooklyn for thirty years, died on Tuesday at her home, 137 Russell Street, in her fiftieth year.

RAFFAELE J. IMPERATO, head of the food importing firm of R. J. Imperato & Sons in Brooklyn and a member of the Italian Chamber of Commerce of this city, died of paralysis on Tuesday at his home, 452 Fifty-ninth Street, Brooklyn, aged 56 years.

EMIL LIDEN, formerly leader of the Bonton Theatre orchestra and for many years a first violinist in the orchestra of the Baptist Temple, died on Tuesday at his home, 219 Bergen Street, Brooklyn. He was 38 years old.

BUELL G. DAVIS, founder and editor of The Glen Cove Echo, which completed its forty-fifth year with last Saturday's issue, died at his home in Glen Cove, L. I., on Tuesday. He was in his seventy-fifth year. Mr. Davis learned the printing trade in New Haven, Conn., when a boy. In 1875 he went to Glen Cove, where he established The Glen Cove Echo, of which his son, John O. F. Davis, has been the junior editor for several years. Mr. Davis was for many years a member of the Glen Cove Board of Education.

EARLE HARRISON, an artist and writer of Knoxville, Tenn., died June 13 in Smyrna, Asiatic Turkey. His pictures of the Holy Land in 1914 were published in THE NEW YORK TIMES.

ALONZO GUEST, President of the New Rochelle Coal and Lumber Company, died yesterday at his residence in New Rochelle, in his sixty-fourth year. He was formerly President of the North Avenue Bank at New Rochelle.

JOHN B. RAYNOR, proprietor of the Bon Ton Dairy in Mount Vernon, where he had been in the produce business for twenty years, died yesterday morning at his home, 191 Sickles Avenue, New Rochelle, at the age of 70.

Business Ronald Publications

Build a Business Library

Corporation Accounting

By R. J. Bennett, C.P.A.
Member, American Institute of Accountants

Covers all phases of law and accounting which enter into corporation work. Offers dependable help in solving important problems the accountants of corporation executive meets. Clarifies all special points, such as procedure in reorganizations, consolidations, receiverships, dissolutions, bond issues, dividends, assessments, etc. Illustrated.

563 pages, clothbound, $5.00

RONALD PRESS COMPANY
Retail Store, 20 Vesey St., New York
OR YOUR BOOKSELLER

LEAVE STADIUM FOR HALL.

Weather Drives Harold Bauer and Rothwell's Men Indoors.

Since the weather cleared too late for such "outdoor" music as a pianoforte concerto the National Symphony Orchestra last night adjourned for the second time in its opening week from the Stadium to the Great Hall of the City College. Here under ordinary concert hall conditions Harold Bauer, the soloist, was heard with Mr. Rothwell's men by an audience that filled all seats in the building.

Mr. Bauer played Schumann's Concerto in A Minor and was so heartily recalled that he added three encores, one a classic by Scarlatti. The orchestra was roundly applauded after marches from Wagner's "Tannhäuser" and Meyerbeer's "The Prophet."

Born.

GOLDBERG—Dr. and Mrs. William H. Goldberg (nee Helen Heatter) of 231 West 95th, a daughter, Tuesday, June 29, at the Woman's Hospital.

GOTTESMAN—Mr. and Mrs. D. S. Gottesman of Long Island announce the birth of a daughter, Wednesday, June 30.

Married.

CIST—SEGED—On Saturday, June 26, 1920, in St. Saviour's Chapel of the Cathedral of St. John the Divine, by the Very Rev. Howard C. Robbins, Dean of the Cathedral, Gladys Renshaw Segee, daughter of Mr. and Mrs. Louis Moore Segee, to William Bare Cist.

LEVINE—RITTER—Mr. and Mrs. Jacob Ritter of 2 West 94th St. announce the marriage of their daughter Esther to Mr. David M. Levine June 30. Cleveland papers please copy.

MOORE—MARTENS — Mr. George Edwin Moore and Mrs. Adelaide Ballard Martens announce their wedding, June 30, 1920, New York City.

NETHE — WURTENBERG — On June 30, Juliet Wurtenberg, daughter of Mr. and Mrs. Bernard Wurtenberg of 601 West 137th St., to Mr. Irving Nethe.

NEWMAN—STEIN—On Wednesday, June 30, by Rev. Dr. Krass, Major Nathan E. Newman to Florence A. Stein.

RIEGELHAUPT—WEISS—Abraham Riegelhaupt and Fanny Weiss married June 27 at Congregation Ohab Zedek, West 116th St. Couple left for a trip through Canada and the Thousand Islands.

STEIN—HERSCHMAN—Mr. and Mrs. Carl W. Herschman announce the marriage of their daughter Beatrice to Maurice J. Stein on June 29.

STEVENS—MORRISON — On Wednesday, June 30, at the Cathedral of St. John the Divine, by the Rev. W. R. Stevens, Isabelle Drummond, daughter of Mrs. David Morrison, to Mr. C. Hazen Stevens.

VAGLIANO—ALLEN—On Wednesday, June 30, 1920, at Christ Church, Pelham Manor, New York, by the Rev. J. McVickar Haight, Barbara, daughter of Mr. and Mrs. Frederick H. Allen, to Andre Vagliano, son of Monsieur and Madame Marino Vagliano of Paris, France.

WEISKER—KRAHNSTOVER—On June 30, at St. James's Church, Fordham, by the Rev. Dr. DeWitt L. Pelton, Caroline, daughter of the late George P. Krahnstover, Esq., to Bernard Henry Weisker.

Died.

ALVAREZ—Salas. On June 30, 1920, Rafael, at Hotel Seville. Former residence Colombia, South America. Funeral services at the Spanish Church, on 14th St., Thursday at 11 A. M. Solemn high mass.

ASHLEY—After a brief illness, Alice I., widow of Charles N. Ashley and daughter of the late John and Jane Irlam, in her 70th year. Funeral private, Utica (N. Y.) and Coonnecticut papers please copy.

BOWNE—At Poughkeepsie, Tuesday, June 29, Sarah A. Bowne. Funeral private.

BROWN—At Nantucket, on Tuesday, June 29, 1920, Ida M., wife of the late Balden B. Brown and daughter of the late George A. Hoyt. Funeral services will be held at St. John's Church, Washington, Conn., on Saturday afternoon at 3 o'clock. Conveyances will meet train leaving Grand Central Station at 11:45 at New Milford Station (standard time).

BUSHELL—On Tuesday, June 29, 1920, Anna Bushell. Funeral services will be held at August Eickelberg's Parlors, 934 8th Av., near 55th St., on Friday afternoon, July 2, at 2 o'clock.

COOPER—George, husband of Louise Cooper, on June 30. Services The Funeral Church (Campbell Bldg.), Broadway, 66th St., Thursday, July 1, 3 P. M.

DEMPSEY—June 30, Joseph F. Dempsey, beloved husband of Anna Dempsey (nee Millan). Funeral from the residence of his parents, 1,907 7th Av., Friday, 9:30. Solemn requiem mass Church of St. Thomas the Apostle, 10 A. M.

DRAPER—On Tuesday, June 29, 1920, at her residence, 119 St. James Place, Brooklyn, Emma Frasier, wife of Thomas S. Draper. Services Thursday evening, July 1, at 8 o'clock. Interment private. Kindly omit flowers.

ECKMAN—Suddenly, on Monday, June 28, at Scranton, Pa., Rev. Dr. George Peck Eckman, pastor of Elm Park Methodist Church of Scranton, Pa. Funeral service Thursday, July 1, at 2:30 P. M.

ESRAY—Hannah, widow of Joseph Eldridge Esray, on Wednesday, June 30. Funeral services at her late residence, 220 Christie Heights, Leonia, N. J., on Friday evening at 8 o'clock. Please omit flowers.

FALKE—On June 30, Edward K., only child of Ephraim E. and Mabel (nee Kornick), 3,324 13th Avenue, Brooklyn. Funeral strictly private from 3,324 13th Avenue.

GUEST—On June 30, 1920, Alonzo Guest. Funeral services at his late home, 16 Lafayette St., New Rochelle, N. Y., on Saturday, 3 P. M.

HAHN—On Tuesday, June 29, 1920, at Katonah, N. Y., Jeanette, widow of John Hahn. Funeral services at Charles M. Jeroloman's parlors, 2,157 7th Av., near 128th St., Thursday evening at 8:30. Interment private.

HAHN—It is with deep regret that we announce the death of Jeanette Hahn, beloved mother of our executive member, Valentine J. Hahn.

Members of the 19th Republican Club, 12th Assembly District, are requested to attend the funeral services at Charles M. Jeroloman's Parlors, 2,157 Seventh Av., near 128th St., Thursday evening at 8:15. Martin C. Ansorge, President.

HALL—Suddenly, on Tuesday, June 29, Henry Marion Hall, Jr., only son of Captain Henry Marion Hall and Alice Haskell Hall and oldest great-grandson of Mrs. Julia Ward Howe, at Oneata, Stapleton, S. I., aged 18.

HALSEY—Edwin B., at 400 West 118th St., June 29, 1920. Requiem mass at Notre Dame Church, Morningside Drive and 114th St., Thursday morning, July 1, at 11 o'clock.

HOPPER—Josephine Frances M. J., daughter of the late Francis and Marta L. Price of New York City, died June 28, 1920. Funeral services at the home of Gouverneur Price, Mahwah, N. J., on Thursday, at 1 P. M. Interment in Mt. Pleasant Cemetery, Newark, N. J., at 3:30 P. M.

JEWELL—On Monday, June 28, 1920, Bertha, age 51, mother of Chauncey M. Jewell. Funeral from her late residence, 47 East 89th St., on Thursday, July 1, at 10 A. M.

JONES—At Norwalk, Conn., June 30, 1920, Sarah E., widow of the late Oscar I. Jones, in her 86th year. Funeral services will be held from her late residence, 4 Mott Avenue, Norwalk, Conn., Saturday, July 3, at 2:30 P. M. Interment Christ Church Cemetery, Westport, Conn.

KETCHUM—On Wednesday, June 30, 1920, at his home, 27 North 17th St., East Orange, N. J., Frederick Hurd, beloved husband of Mary and father of Frederick S. and Sherman P. Ketchum, aged 60 years. Notice of funeral hereafter.

KRAMER—J. G. H., age 76, beloved father of Minnie, Emma, Frieda, Anna and Alfred, at his residence, 639 Lexington Av. Funeral services Saturday, 2 P. M., at St. Paul's Evangelical Lutheran Church, Rev. H. A. Kropp, 312-315 West 22d St. Automobile cortege to Woodlawn.

LASKER—On June 30, Moses, dearly beloved husband of Hattie Lasker and devoted father of Rosalind, Gottlieb, Theresa and the late Milton Lasker. Funeral notice hereafter. Omit flowers.

LEE—Suddenly, at Larchmont, N. Y., Ada M., beloved wife of Harvey K. Lee of 816 8th Av., Brooklyn, N. Y. Funeral private.

LOCKHART—On June 29, after prolonged illness, Frederick C. Funeral services will be held at his late residence, Bound Brook, N. J., on Thursday afternoon, July 1, at 2:30. Train leaves foot of Liberty St. 1 P. M., daylight time. Interment Massachusetts. private.

LOEB—James J., dearly beloved son of Julius and Hilda Loeb, in the 10th year of his age. Funeral at convenience of family.

MILLER—At Westfield, N. J., on June 29, 1920, Sarah Stewart, beloved wife of A. Judson Miller. Funeral from her late residence, 529 Boulevard, Westfield, N. J., Thursday, July 1, at 3 P. M.

MINASSIAN—Arsham H., on Wednesday, June 30, in his 62d year, after a brief illness. Funeral services will be held on Saturday afternoon at 1 P. M., Armenian Evangelical Church, 207 East 39th St., N. Y. C.

MOONEY — On Wednesday, June 30, after a short illness, Estelle Yerdon, widow of Terence F. Mooney. Funeral notice later.

MOORCROFT—On Tuesday, June 29, Eleanor (Nellie), daughter of the late Laurence and Fanny Elliott Moorcroft. Funeral services at her late residence, 820 West 113th, Thursday, at 1:30 P. M. Interment private.

MUSSON—Suddenly, on June 30, 1920, in New York City, Nathaniel D. Musson. Funeral services at Gilbertsville, N. Y., July 3. Binghamton papers please copy.

O'CONNOR—On June 29, at her residence, 73 West 94th St., Julia A., daughter of the late M. P. O'Conner and Alida Azerile, in her 51st year. Solemn requiem mass at Church of St. Gregory the Great, 90th St., between Columbus and Amsterdam Avs., on Friday, July 2, at 10:30 o'clock.

O'CONNOR—The children of Mary, of Maplehurst, are requested to attend the funeral of their fellow member, Miss Julia O'Connor, at St. Gregory's Church, West 90th St. near Amsterdam Av., on Friday at 10:30 A. M.

Miss Georgina Leslin, President.
Mrs. Emile Vatable, Secretary.

O'CONNOR—Julia A. Members of the Manhattanville Alumnae Association are requested to attend the funeral mass for their late associate, Miss Julia O'Connor, at the Church of St. Gregory the Great, 90th St., between Broadway and Amsterdam Av., on Friday morning, July 2, at 10:30 o'clock.

Eleanor B. Lenane, President.
Helen Murray Bradford, Secretary.

PECORA — Louis, in his 75th year, passed away on June 30, 1920, at his residence, 1,254 Morris Av., Bronx. Funeral service at the residence Thursday evening at 8 o'clock. Interment private.

PEIXOTTO—Alexander, beloved husband of Irma Peixotto and son of David and Abigail Peixotto and brother of Morits Peixotto and Mrs. Herman Stern, on June 29. Services The Funeral Church (Campbell Building) Broadway at 66th St., on Thursday, July 1, at 10 A. M.

RABINER—Lena, age 60, beloved wife of Herman, devoted and beloved mother of Gertrude Keller, Estelle Lowe, Goldie Shain and Jules Rabiner. Funeral services from Meyer's Chapel, 228 Lenox Av. (125st St.), Thursday, July 1, at 1 P. M. Please omit flowers.

RAMSAY—On Monday, June 28, 1920, Edward Ramsey, formerly of Jersey City. Funeral service at his home, 835 West 178th St. on Thursday, July 1, at 1:30 P. M.

RAYNOR—On June 30, 1920, John B. Raynor, beloved husband of Mary Ida. Funeral service Friday, July 2, at 8 P. M., at his late residence, 191 Sickles Avenue, New Rochelle, N. Y.

REHORN—Josephine S. Rehorn, June 29. Services at 418 East 153d St., July 1, at 8 P. M.

ROBBINS—On Tuesday, June 29, 1920, Harriet L. Robbins, daughter of the late Dr. Chandler and Eunice Dennie Robbins, in the 86th year of her age. Funeral services at her late residence, 35 West 48th St., on Thursday, July 1, at 4 o'clock. Interment at Mount Auburn Cemetery, Cambridge, Mass.

ROBBINS—The Society of Mayflower Descendants in the State of New York announces with regret the death on June 29, 1920, of Harriet Lothrop Robbins, a member by right of descent from William Bradford.

Henry C. Quinby, Governor.
Thomas Jewett Hallowell, Secretary.

ROBBINS—The Colonial Dames of America announce with deep regret the death of their fellow-member, Miss Harriet L. Robbins, on June 29, New York City.

E. B. Borrowe, Secretary.

ROFFE—Eliza, beloved wife of Henry T. Roffe. Funeral services Friday, July 2, 2 P. M., at John Graham's chapel, 4,221 Park Av., Bronx. Interment St. Michael's Cemetery.

SCHAEFFER—Ulrich Frederick, on June 30, 1920, father of Ottilie, Mathilde and Caroline L. Schneider and Alwiene (Dolly) L. Whitpann. Funeral service Friday, July 2, at 8:30 P. M., at 167 Linden Av., Flatbush. Interment private.

SCHOELLES—On Wednesday, June 30, 1920, suddenly, at the Methodist Episcopal Hospital, Brooklyn, Henrietta Dreyer, beloved wife of William Schoelles, Jr., in her 32d year. Funeral services at St. Luke's Episcopal Church, Sea Cliff, L. I., Friday, July 2, 1920, at 3:30 P. M. Kindly omit flowers.

SEWARD—Ellen (nee Shea), beloved wife of the late Daniel B. Seward. Funeral from her late residence 2,580 Poplar Street, Westchester, Bronx, Saturday, at 9:30 A. M. Requiem Mass in St. Raymond's Church at 10 o'clock. Interment St. Raymond's. Kindly omit flowers.

SEYMOUR—At Essex Fells, N. J., June 29, 1920, Robert P., age 50 years, beloved husband of Edith G. Seymour. Funeral from his late residence, Beech Tree Lane, Friday, at 3:30. Relatives and friends are invited to attend. Interment private at Caldwell Cemetery.

SIMS—At Arcadia, Florida, June 26, 1920, Thomas Currie Sims, First Lieutenant, Air Service, U. S. Army, husband of Mary Y. Casey Sims. Service and Interment at St. James the Less Church, Philadelphia, Pa., at 3 P. M., June 30.

SPURR—At Mount Washington, Mass., June 29, Adaline E. Spurr, widow of the late Isaac Spurr.

STARLING—Albert A., on June 29, 1920, Albert A. Starling beloved husband of Kathryn Starling. Funeral services at his late home, 136 Engert Avenue, Brooklyn, Saturday, July 3, at 8 P. M. Friends and members of Constitutional Lodge No. 241 F. and A. M. invited.

STEINAU—Isaac, in his 68th year, beloved husband of Henrietta Scheuer Steinau. Funeral from his late residence, 805 West End Av., Thursday, July 1, at 10:30 A. M. Cincinnati (Ohio) papers please copy.

THURSTON—June 30, Franklin A., in the 86th year of his age, beloved husband of the late Anna E. Rapelye. Services at his late residence, 226 West 129th St., Friday, July 2, 2:30 P. M. Interment private.

WRIGHT—On June 30, William Henry Wright, beloved husband of Mrs. Arena A. Wright. Funeral services at his late home, 351 East 141st St., Bronx, on Friday, July 2, at 8 P. M. Interment private.

In Memoriam.

BICKMAN—Month's mind solemn high mass of requiem on Friday, July 2, 9:30 A. M., for the repose of the soul of Mrs. Elizabeth Bickman, at the Church of the Epiphany, 2d Av., near 23d St.

ISRAEL—In constant and loving memory of my dearly beloved and devoted wife, Margaret, July 1, 1918.

Samuel L. Israel.

Unveiling.

HAAS—Unveiling of monument of our beloved mother, Babette Haas, Sunday, July 4, 2 P. M., Mount Neboh Cemetery, Cypress Hills. In case of rain following Sunday.

Out to-day!

ARTS & DECORATION

JULY ISSUE

At All News-Stands

CONTENTS

Reflections of Men and Art.
The End of America's Apprenticeship in Art.
A Plea for an Open Mind.
Mid-European Expressionism.
The Hotel and the Home.
Interior Decoration. Art and Dress.
The Drama. Music—other Interesting Features.

Single Copies—35 cents
$4.00 for the year

Wherever You May Be
There is our Representative
Call "Columbus 8200"
FRANK E. CAMPBELL
"THE FUNERAL CHURCH" Inc.
(Non-Sectarian)
1970 Broadway, at 66th St.
Downtown Offices, 23d St. & 5th Av.

JACOB HERRLICH'S SONS
FUNERAL DIRECTORS—CHAPEL
332 East 86 St. Lenox 6652.
1983 Concourse, nr. 179th. Tel. 2829 Tremont.

THE WOODLAWN CEMETERY
238d St. By Harlem Train and by Trolley. Office, 20 East 23d St., New York. Lots of small size for sale.

INSTRUCTION

KATHARINE GIBBS SCHOOL of SECRETARIAL & EXECUTIVE
*

BUSINESS SHOWS GREAT VARIATION

Federal Reserve Board Finds General Tendency Toward Readjustment to New Levels.

MONEY SITUATION BETTER

Manufacturing Conditions Chaotic, Ranging from Extreme Optimism to Like Pessimism.

RETAIL DEMAND DECLINES

Industries Still Suffer from Uncertainty Caused by Labor Situation and Breakdown of Railroads.

Special to The New York Times.

WASHINGTON, June 30—Taking the country as a whole there has been considerable variation in business conditions during June, according to reports by its agents, on which the Federal Reserve Board bases its review of general business and financial conditions during that month, made public tonight.

The review says that in agricultural production there is a perceptible improvement in prospects, due to seasonable weather, good distribution of moisture and the replanting of crops.

In manufacturing, conditions are in some districts reported as chaotic, ranging from extreme optimism to equally extreme pessimism.

The railroad situation has been somewhat improved, but as yet not sufficiently to warrant a belief that the effects of the breakdown have been overcome. There is still a great congestion of goods.

In retail trade there is evidence of a decreased volume of demand in many parts of the country, although some of this decline is seasonal. "Quite generally," says the review, "there is a tendency to settle down to a readjustment basis and to proceed with business upon the new level of prices and demand. Control of credit and discrimination between non-essential and speculative borrowing is producing some results, although these are reported as developing themselves slowly and gradually. The present price situation is unsettled and is being closely watched.

Cuts in "Unessentials."

"While some price reporting agencies show a reduction, others, including among them the Bureau of Labor Statistics, show increases in prices, due, perhaps, to the different character of the commodities used in making up index numbers and the methods of construction, rather than to discrepancy in prices themselves. Foodstuffs and essential commodities, except clothing and shoes, show little indication of reduction; luxuries and 'unessentials' have been in many lines distinctly cut.

"Industrial operations during the month of May and the early part of June have continued to suffer from uncertainty on account of the labor situation. Little relief has been obtained in connection with the labor situation on farms, while unrest in some of the basic industries, notably transportation, has been maintained. Sporadic strikes in many parts of the country, and particularly on the Eastern seaboard, have been a serious deterrent to the movement of goods and the continuance of manufacturing. Employers are generally feeling that further advances in wages present great difficulty on account of the resistance of the public to further increases in prices. While there is still complaint of low efficiency of labor per unit output, improvement in this particular is reported from various points, especially from District No. 4 (Cleveland).

"Many strikes in various parts of the country have concerned themselves with the open shop question. On the Pacific Coast, however, the labor situation has improved during the last month, especially in the Northwest.

"Financially, the month of May has been a period of great interest. The advance in the rate on Treasury certificates of indebtedness to a maximum of 6 per cent. and the raising of rates of discount at various Federal Reserve Banks to a 7 per cent. maximum have tended to assist materially in the control of credit. The reserve ratio at Federal Reserve Banks improved by about 2 per cent. during the month. Conditions in the financial centres have shows comparatively little modification.

"Call money rates in New York have gone as high as 11 per cent., and have continued at that figure for considerable periods. The importation of gold on a small scale has been resumed, and a larger movement from Great Britain is now confidently expected. Commercial paper and time rates have continued high, with money supply scanty, while the pressure from the interior banks upon their city correspondents for accommodations has become more intense as the cost of funds at local reserve banks has increased.

Money Situation Improved.

"The opinion of bankers, not only in New York, but in various other financial centres, is to the effect that the money situation has shown a distinct improvement during the month, and this view is borne out by reports of various Federal Reserve agents, who state that the Federal Reserve Bank policy, aided by co-operation of member banks, is convincing would-be borrowers that there must be a revision of their applications with a view to eliminating all unnecessary or unessential requirements.

"Business is passing through a period of readjustment and, in many directions, of depression. There is, however, every indication that this transition period will not last long—indeed that the turn toward new conditions has already been taken.

"In District No. 1 (Boston), the outstanding features of the situation have been more spectacular during May than at any time since the armistice, for the forces which have been operating to produce liquidation of commodities have culminated in an unmistakable manner. Cancellation of orders has been an important factor, while price reductions, although not believed permanent, have been important.

"In District No. 2 (New York), speculation has been depressed, although the bond market has been more firmly supported than for some months past. Exporters report a softening in the foreign demand for American products. Immigration is increasing, prices have fallen in some lines quite decidedly and retail trade has been stimulated by recent reductions. Building continues inadequate.

"In District No. 3 (Philadelphia), the industrial situation is marked by the same adverse tendencies which were factors last month. Decrease in the amount of orders received for iron and steel are held to be due to the greater concentration of attention on orders which have already been placed. A very slight improvement in transportation conditions has been reported during the first few weeks in June, but this improvement was not great enough to be of any real assistance to manufacturers. The past few months have been marked by slowing up of collections in many of the more important lines of business.

Cleveland District Chaotic.

"In District No. 4 (Cleveland) conditions are somewhat chaotic in the manufacturing field. Complaint of car shortage is general. Makers of goods who depend for raw materials upon metal trades report that steel was never so difficult to obtain as now. Throughout almost the entire manufacturing field is found a marked increase in the productiveness of labor. Cancellations of orders are frequent in various lines, particularly those connected with building.

"In District No. 5 (Richmond) the breakdown of the traffic system and the wave of price-cutting in retail stores were the outstanding features. The inability of the railroads to furnish cars and the further freezing of credits have been the chief elements in keeping prices high. The widespread protest against high prices has had an unsettling effect in all lines of trade.

"In District No. 6 (Atlanta) there is a tendency on the part of the public to refuse to pay exorbitant prices, and while the volume of retail trade is large there has been quite a subsiding of the rush caused by the announcement of price reductions. There is, on the whole, no uneasiness concerning the future of business and industry. It is becoming more and more apparent, however, that the process of deflation has begun.

"In District No. 7 (Chicago) discrimination against unessential and speculative borrowing and reduction in the volume of commodities offered for shipment are operating to relieve the credit situation. Savings accounts are growing. Much money is still tied up in inventories, but there is some indication of decided improvement in conditions.

"In District No. 8 (St. Louis) business has not slackened its recent pace of tremendous activity. Agricultural prospects have bettered in an astonishing degree. Retail business has been stimulated. Deliveries and shipments have been more efficient although still vastly under normal. Apprehensions felt in financial circles a few weeks back have largely disappeared.

"In District No. 9 (Minneapolis) crop progress during the month has been excellent. The feeling among business men generally is of a steadier and more hopeful nature than thirty days ago. The decline in prices has been sustained in such lines as shoes, silks and ready-to-wear goods. Traffic conditions, however, show very little improvement. Car shortage has become a serious menace.

"In District No. 10 (Kansas City) the tide of depression existing for a short time recently seems to have abated to an appreciable extent. However, transportation facilities are lamentably inadequate and as a result there is an added strain to the already greatly expanded credits, a slackening of industrial effort, and a prolongation of inflated prices of foods and commodities. The industrial situation, however, is somewhat easier than it has been for several months.

"Shortage of cars is still a disturbing factor in District No. 11 (Dallas). Changes in agricultural and commercial conditions have not been very noticeable. Agricultural prospects have slightly improved. In mercantile lines there is continued evidence of a decreased volume, both retail and wholesale. In the wholesale trade, moreover, cancellations are quite numerous and buying is upon a very conservative basis. Effort to obtain greater production has had a fair measure of success.

"In District No. 12 (San Francisco), the condition of crops is practically unchanged but range conditions are improved. Shortage of cars is still causing congestion. Retail business has, however, increased, and the labor situation has improved somewhat.

Crops Most Encouraging Factor.

"Possibly the most encouraging factor reported during the month has been the advance in condition of seasonal crops in the Middle West. Agricultural conditions are generally considered favorable, and while corn planting was late, the plant is growing rapidly and soil conditions are propitious. Large stocks of all agricultural products are still being carried on farms and some authorities in various parts of the country advise the storing of grain as the new crop is produced.

"May witnessed the termination of Government control of wheat, ending the minimum price guarantee, without causing even a slight flurry at market centres. Speculative trading, however, is held in abeyance until the exchanges have worked out plans for the regulation of futures. The problem of obtaining sufficient cars to handle the unmarketed portion of the 1919 crop in general has been a matter of considerable concern in the Kansas City district. It is regarded as certain that probably 25 per cent. of the last year's crop will still be in the hands of farmers when the new 1920 crop begins to flow to the markets.

"May wheat receipts in this district while handicapped by car shortage, were considerably in excess of the low April figures, although corn and oats receipts were small. High April wheat prices in Kansas City, due to demand for good milling wheat, have been sustained, while oats prices were likewise high. Flour prices at Kansas City advanced during the month of May in sympathy with the rise in wheat.

"Receipts of wheat at Minneapolis and Duluth for the crop year beginning April 1, 1919, indicate, when compared with the estimates of the United States Department of Agriculture of the total crop for 1919, that 83.2 per cent. of the crop had been moved by that date, as compared with 66.5 per cent. for the 1918 crop and 45 per cent. for the 1917 crop.

"The livestock situation is among the most promising departments of agricultural effort in the country.

Railroad congestion and similar difficulties have continued to make it difficult for iron and steel manufacturers to keep up their production, but energetic effort has already had its effect. The most serious aspect of the situation, as bearing upon sustained operation, is the large rolling of steel which continues to be carried in the yards because of inability to ship. In the Pittsburgh district alone this is estimated at 500,000 tons.

In the Philadelphia district it is reported that the demand for iron and steel remains quiet, pending the return of better transportation conditions, and while production of pig iron showed a small improvement during May, the change was not material. Iron products have a steady and satisfactory market, and consumers have not accumulated any considerable surplus. Costs are so high that there is no prospect of lower prices and the improvement of transportation will result in an immediate development of business. Producers hesitate to accept new orders far in the future because of high production costs.

In the Cleveland district, too, it is reported that new business is on a reduced basis, partly due to uncertainty of deliveries and inability to direct future costs. The railroads have not been buying equipment to the extent that was hoped. In the Birmingham district it is reported that a steady demand throughout the remainder of the year for iron and steel is anticipated. While pig iron manufacturers have fared better as to cars than coal producers, steel mills are active, and a slight lull in buying has not checked confidence.

Continued Coal Congestion.

"Continued congestion in coal is closely allied to the decrease produced by the unsatisfactory railroad situation in the steel industry. In the Alabama district coal production has been lagging for some time and there is coal shortage at many points, with a tendency on the part of production to fall off. In the Pennsylvania district work at the mines is slack, owing to the poor car supply. On one of the leading railroads conditions have been deplorable, the car supply being sometimes as low as 10 per cent. and often not over 30 per cent. The Great Lakes district is in serious danger through the shortage of bituminous coal. The labor situation is unsatisfactory, many foreign workers leaving for their native lands.

"Demand for coal is far in excess of the supply and should present conditions continue manufacturing will be seriously interfered with. Domestic coal prices are rising slightly. Collections in the coal business are good, but dealers are suffering from the lack of adequate capital. In the lake region shipments of ore and coal show a loss as compared with last season, and a shortage at both ends of the lake route is expected at the close of the Spring season. Vessels in the ore trade, owing to the light movement of grain and coal, show a decrease in business.

"In the field of general manufacturing conditions have varied greatly as a result of transportation troubles, credit control and other factors. In the Philadelphia region there has been marked depression in shoes and leather. Tanning is inactive, and should the price of raw hides continue as low as today next year's shoes will show a material decrease in price. From the Boston district, No. 1, it is reported that not within the memory of the oldest dealer in leather has the Boston market been so stagnant as during the last two months. A vast amount of shoes have been returned by retailers, jobbers and wholesalers to the manufacturers. Orders have been canceled to an unprecedented extent. Many tanneries have closed down entirely and their prices are off from former high levels.

But Fall Shoes Will Be High.

"Fall shoes, however, will be at relatively high levels of price. Public sales have been conducted by manufacturers in order to eliminate surplus stocks. In the Richmond district boot and shoe manufacturers are facing a period of small business, retailers are buying slowly, the demand is less than the manufacturers' capacity and some trade journals see a period of unemployment. Cancellations are numerous.

"The St. Louis district reports that old business on hand is in large volume and, while there have been cancellations and hesitation in new business, there is still plenty of trade. Some price reductions have been made. The paint and varnish industry is prosperous and the demand very great, with transportation the chief obstacle.

"In other manufacturing lines there is considerable variation. Men's clothing is, perhaps, more depressed than any other industry. Buyers are holding off in anticipation of lower prices. From the Philadelphia district it is reported that higher prices are expected, as production costs do not warrant reductions. Operating conditions are fairly satisfactory and the demand of labor for higher wages and shorter hours has abated. In the Cleveland district the clothing trade and the cloak trade have cancelled their orders very heavily during the past two months and many have closed their factories for a week at a time, while most are now operating on a three-day week basis. In drugs and chemicals much improvement is reported from the Middle West.

"In a general way, orders for future delivery on manufacturers' books are large and sufficient in most cases to insure capacity operation for several months to come, but new business is coming in more slowly and there is a very general disposition to cancel orders."

B. Altman & Co.

MADISON AVENUE - FIFTH AVENUE, NEW YORK
Thirty-fourth Street Thirty-fifth Street

A Clearance Sale of
Boys' Summer Clothing
for to-day (Thursday) and to-morrow
will afford a timely purchasing opportunity

Boys' Washable Suits (sizes 3 to 8) in several attractive styles that feature the wanted fabrics and colors, at . . . . . $2.45 & 4.50

Boys' Washable Norfolk Suits (sizes 7 to 16, but not in every style) in well-tailored models, made of attractive fabrics . . . . . at $4.75

Boys' Pajamas (sizes 4 to 10) in two-piece styles, of plain-colored or colored-stripe fabrics . . . . at 95c.

(Sixth Floor)

Business Hours: 9 A. M. to 5 P. M. Closed all day Saturdays in July and August.

Stern Brothers

West 42nd Street (Between 5th and 6th Aves.) West 43rd Street

A Noteworthy Offering To-Morrow of
MEN'S STRAW HATS
Including all our fine quality Straws in the new desirable shapes
Now Priced for Immediate Disposal

All $5.00 and 5.50 Hats. Reduced to $3.25
All $6.50 Panamas . . . . . " " $4.50
$7.50 and 8.50 Panamas . " " $5.75

Our high-grade Bangkok, Palm, Mackinaw, Balibuntal and Milan Hats at Greatly Reduced Prices

AMERICA'S FOREMOST THEATRES AND HITS, DIRECTION OF LEE & J. J. SHUBERT.

WINTER GARDEN 50th St. & B'way. Evs. at 8. MATINEE TO-DAY, AT 2.
Cinderella on Broadway
"Full of Pep and Charm."—Alan Dale.
Extra Holiday Mat. Mon., July 5th.
Sunday Night—Usual Star Concert.

SHUBERT 44th, W. of B'way. Evs. 8:40. Last Mat. Sat., 2:40. Prices 50c-$2.
LAST 4 TIMES.
CHARLES CHERRY and FRANCINE LARRIMORE in SCANDAL

39th ST. Thes., nr. B'way. Evgs. 8.30. Matinees Wed. & Sat., 2:30.
Deborah Bierne's IRISH PLAYERS in Geo. Bernard "O'Flaherty V.C." and 2 other Shaw's 1-act plays

NORA BAYES 44th St. ON W. of B'WAY. Roof Evgs. 8:30
Coolest Theatre in Town. Mats. Wed. & Sat.
SEASON'S BIGGEST MUSICAL HIT! "LASSIE"
Special Holiday Matinee Mon., July 5th.

PLAYHOUSE 48th, E. of B'way. Evs. 8:30. Next Mat., Sat., 2:30.
"A thousand laughs."—Eve. Post. SEEING THINGS

VANDERBILT THEATRE, W. 48TH ST. Evs. 8:30. Mts. Wed. & Sat.
THE MUSICAL COMEDY HIT
IRENE
EXTRA MAT. NEXT MON., JULY 5

CENTURY 62d, Cent. Pk. West. Evs. 8.15. Mats. Wed. & Sat., 2:15.
FLORODORA
Evs. 600 Good Seats at $2; 550 at $1.50; 700 at $1.00; 800 at 50c; others at $2.50 and $3.00.

BOOTH Thes., 45th, West of B'way. Evs. 8:30. Mats. Sat., Mon. & Wed., 2:30.
The Charming Comedy Triumph! NOT SO LONG AGO"

44TH ST. Theatre, nr. B'way. Evs. 8:15. Last Mat. Sat. LAST WEEK.
The Fall and Rise of SUSAN LENOX With Alma Tell

SELWYN THEATRE, W. 42d. Evs. 8:30. Matinee Sat., 50c to $2.00.
THE ED. WYNN CARNIVAL
with ED WYNN, "The Perfect Fool."

CENTRAL Thes., 47th & B'way. Evs. 8:30. Next Matinee Sat., 2:30.
IRENE BORDONI IN AS YOU WERE The Fantastique Musical Revue.
with Dick Bernard.

GARRICK Thes., 35th, Nr. B'way. Evs. 8:30. Mats. Today & Sat. at 2:30.
MATINEE TODAY. BEST SEATS $2.00.
Theatre Guild's Greatest Success "JANE CLEGG"
By St. John Ervine, Author of "John Ferguson."

48TH ST. THEATRE, Near B'way. Evs. 8:30. GEORGE BROADHURST Presents Matinee To-Day, 2:30
THE STORM With HELEN MacKELLAR
10TH MONTH OF THE PLAY WITH ITS TERRIFIC SNOW STORM. By Langdon McCormick.

NEW YORK'S LEADING THEATRES

NEW AMSTERDAM THEATRE Mat. Sat. 50c to $2.50 NO HIGHER
ZIEGFELD FOLLIES
ON THE ROOF, IT O'CLOCK NIGHTLY
INCOMPARABLE RESTAURANT
ZIEGFELD MIDNIGHT FROLIC
with Eddie Cantor. Art. Hickman's Orchestra.

LYCEUM Theatre, West 45th St. Evs. 8:30. Mats. Today & Sat., 2:20.
MATINEE TODAY AT 2:20.
DAVID BELASCO Presents
INA CLAIRE
in "THE GOLD DIGGERS." by Avery Hopwood.

COHAN & HARRIS Th., W. 42. Evs. 8:20. Mts. Wed. & Sat., 2:20
THE MUSICAL COMEDY SENSATION HONEY GIRL

GEO. M. COHAN B'way, 43d St. Evs. 8:30. Mts. Wed. & Sat., 2:30.
WILLIAM COLLIER IN HIS BIGGEST FARCE SUCCESS "The Hottentot"

GAIETY B'way, 46th St. Evs. 8:30. Mats. Wed. & Sat., 2:30.
JOHN GOLDEN presents FRANK BACON in
LIGHTNIN

CORT WEST 48th St. Evs. 8:15. Mats. Wed. & Sat., 2:15.
JOHN DRINKWATER'S
ABRAHAM LINCOLN

HENRY MILLER'S THEATRE, 124 W. 43rd St. Evs. 8:30. Mats. Today & Sat., 2:30.
HENRY MILLER
BLANCHE BATES
in "The Famous Mrs. Fair"
By JAMES FORBES

LIBERTY W. 42d St. Evs. 8:30. Mats. Wed. & Sat., 2:30.
"THE NIGHT BOAT" "IT'S A JOY RIDE"

GLOBE B'WAY 46th ST. MAT. SAT. BEST SEATS $2.50
GEORGE WHITE'S SCANDALS OF 1920
with ANN PENNINGTON

GREENWICH VILLAGE Th., 4th St. & 7th Av. Evs. 8:30. Mats. Today & Sat., 2:30.
EMILY STEVENS NORMAN TREVOR "FOOT-LOOSE"
O. P. HEGGIE in By ZOE AKINS, Author of "Declasse."
MOVES TO LITTLE THEATRE NEXT MONDAY

ROSELAND DANCING Broadway at 51st St.
VAUDEVILLE TONIGHT
Greatest Broadway Stars.

STEEPLECHASE CONEY ISLAND
FOR FUN
Surf and Pool Bathing

LUNA FREE CIRCUS
CONEY ISLAND. Children free week day afternoons with parents.

Palisades AMUSEMENT Park Opp. West 130 St. Ferry
Best of all. Many Free Attractions. Sea Water. Surf Bathing. Now Open.

THURSDAY BRINGS
That Treasury of Opportunities
The Billboard
America's Leading Weekly Theatrical Digest
Over 2000 Jobs for Actors, Musicians,
Artists, Advance Men, Stage Carpenters, Operators, Stage Hands, Etc.
15 Cents. All News Stands

STADIUM 138th St. & Amsterdam Ave. Stadium Seats 25c, 50c. Field Seats $1. Box Seats $2.
OPEN AIR CONCERTS
NATIONAL SYMPHONY ORCHESTRA
WALTER HENRY ROTHWELL, Conducting.
Every Evening at 8:30, including Sunday.
Tonight—WAGNER PROGRAM
Entrance to Field & Box Seats, 138th Street, Between Convent and Amsterdam Avenues.

CAPITOL BROADWAY AT 51ST.
MATS. 30—40c. NIGHTS 55—75c.
MABEL NORMAND "THE SLIM PRINCESS"
MACK SENNETT COMEDY
CAPITOL GRAND ORCHESTRA.

B. F. Keith's PALACE B'way & 47 St. Mats. Daily, 25c-$1.
NORA BAYES, Billie Shaw Revue, J. Rosamond Johnson & Co., Orth & Cody, others, and Henry Santrey & Band.

B. F. Keith's RIVERSIDE B'way & 96 St.
Wm. Seabury's "Frivolics," Vinie Daly, Rigoletto Bros., Aleen Bronson & Co., The Sharrocks and others.

81 B. F. Keith's St. & B'way Popular Prices.
ELIZABETH M. MURRAY, Lydell & Macy, Harry Holman & Co., others, and Wm. S. HART'S Best Picture "THE TOLL GATE"

COLUMBIA, B'way & 47th St. Twice daily, 2:15-8:15. All Summer Show. FOLLY TOWN. Pop. Prices.

MOTION PICTURES.

RIVOLI B'way at 49th St. CHARLES RAY in "Homer Comes Home" Sunshine Comedy. RIVOLI ORCHESTRA.

RIALTO Times Sq. Mary Miles Minter "Jenny Be Good." Mack Sennett Comedy. RIALTO ORCHESTRA.

CRITERION B'way at 44th St. "HUMORESQUE" "ELI ELI" MME. LUBOVSKA.

B. S. MOSS' BROADWAY at 41 St.
CHARLIE CHAPLIN in "Carmen"
JACK LONDON'S "BURNING DAYLIGHT"
MIDNIGHT FOLLICKERS (on Stage).

PARK Thes., Col. Circle. Twice Daily. THE ACTUAL BATTLES OF CHATEAU-THIERRY ST. MIHIEL—ARGONNE
U. S. OFFICIAL MOTION PICTURES.

MARK STRAND B'WAY. & 47 St. MARY PICKFORD in "SUDS." STRAND ORCHESTRA

PLAZA Madison Av. at 58th St. CONSTANCE TALMADGE in "THE LOVE EXPERT"
CRICK—COMEDY—NEWS.

CARL LAEMMLE presents
the most unexpected and amazing of all films
SHIPWRECKED AMONG CANNIBALS
in 2,000 Startling Scenes
Not one of which was staged
ASTOR THEATRE B'WAY AT 45TH ST.
COMMENCING SUNDAY July 4
AND DAILY
1:30 to 6:30 . . . . . 25c-50c
6:30 to 11 . . . . . 50c-75c-$1.00

HOTELS AND RESTAURANTS.

Dinner in Particular
—the meal of the day—should meet all your expectations. And the Shanley dinner and entertainment does meet the expectations of the most particular.
Vaudeville Extraordinaire during dinner and after until 1 A. M.
TODAY'S TABLE D'HOTE LUNCHEON
12 to 2:30—Music—$1.00
Little Neck Clams
Olives Radishes
Cream of Tomatoes or Consomme Brunoise
Supreme of Sole, Dugiere
Roast Loin of Pork, Creamed Spinach
Braised Beef with Fresh Vegetables
Broiled Canada Mutton Chops
Cold Roast Beef, Potato Salad
Hollandaise Potatoes
Cream Cake or Parfait Praline
Assorted Cakes Demi tasse
A la carte service all day.
SHANLEY'S
Broadway—43rd to 44th St.

Hotel Bretton Hall
Broadway 85th to 86th Street New York City
Subway Station at 86th St. Corner
LARGEST & MOST ATTRACTIVE MIDTOWN HOTEL
Furnished and Unfurnished Suites
For Transient or Permanent Residence
All the Comforts and Advantages of the Best New York City Hotels at Attractive Rates
Within Ten Minutes of All Shops and Theatres.
TRANSIENT RATES FOR EITHER ONE OR TWO PERSONS.
Room with private bath, $4-$5-$6 during Summer Months. Parlor, Bedroom and Bath, $6 day up.

FINEST CUISINE—EXQUISITE LUNCHEONS
At the Famous Hofbrau
Jansen wants to see you
2 Entrances—Broadway & 30th Street
QUAINTEST PLACE IN AMERICA
Old-Fashioned Beefsteak Dinner
PRIVATE DINING ROOM GRILL AND BANQUET HALL
A Wonderful Table d'Hote Dinner
EXQUISITE SOUTHERN CHICKEN DINNER,
With Waffles and Corn Fritters
MUSIC DANCING

Hotel Netherland
AT THE BEAUTIFUL GATEWAY ENTRANCE to CENTRAL PARK
5th Ave. at 59th Street
The city and country together. Here all the comforts and scenery of the country home combined with the luxurious palace of the city. A wonderful place for your Summer vacation. Apartments ready for lease for the coming season.

B'way & 47th St. STRAND ROOF Phone Bryant 7891
DINNER DE LUXE $1.75 $2.50 to 9 P. M.
A la Carte All Hours—After Theatre Specialties.
AN ENTIRELY NEW & ELABORATE REVUE—DANCING
PRESENTED AT 7:30 & 11:30. SAME SHOW AT DINNER AS AFTER THEATRE.

Great Northern Hotel
118 West 57th Street and 109 to 121 West 56th Street
Charming Apartments of 2-3-4 and 5 rooms now offered for lease by the year or season, to date from Oct. 1 or sooner, if desired. It is advisable to make your leases now.
GREAT NORTHERN RESTAURANT HIGHEST CLASS
Telephone Circle 1900

Buckingham Hotel
FIFTH AVE. & 50TH ST.
OPPOSITE CATHEDRAL
Quiet—Refined—Homelike
Transient and Permanent Guests
$2.00 per day and upward
EXCELLENT RESTAURANT
Club Breakfasts
Business Men's Luncheons
Yearly Leases Given Until October, 1922.
Headquarters merican Central Committee for Russian Relief.
NDER NEW MANAGEMENT of Frank W. Harriman

"The Residential House"
HOTEL EARLE
Washington Square North
American Plan (with meals)
Single room (use of Bath), $28 weekly
With Bath, $35 a week
Room for 2 (with Bath), $50 weekly
Suites from 2 to 5 rooms to rent for Summer months at reduced rates.
Special Inducements on Yearly Leases.
S. K. HILL, Manager.
Under KNOTT Management
Our automobile meets all incoming steamers and conveys guests, free of charge, to the hotel.

"Of Homelike Atmosphere"
HOTEL CLENDENING
202 West 103rd Street.
(Conveniently located—Residential Section—Few steps only from Subway Station.)
Offers ideal accommodations to those desiring a combination of hotel service and convenience and the restful quiet of a home.
RATES Single room, $1.50; single room, with bath nearby, $2.00; parlor, bedroom and bath for two, $3.00, $4.00 & $5.00; parlor, two bedrooms and bath, $5.00-$6.00.
Restaurant of Exceptional Quality and Moderate Prices.

HOTEL THERESA
7th Ave., 124th to 125th St.
One block from "L" and Subway Sta. Trolley and bus lines at door.
A Refined Family and Transient Fireproof Hotel
ALL OUTSIDE ROOMS.
ATTRACTIVE ACCOMMODATIONS AT MODERATE RATES
Dining Room
At Top of Building
Special Table d'Hote or A La Carte Meals
Tel.: 7300 Morningside
E. P. LEUBE, Manager

TO-NIGHT ASTOR THEATRE
Bal Tabarin
OVER THE WINTER GARDEN
Broadway at 50th St.
KEEGAN & EDWARDS Kings of Syncopated Melody from Ziegfeld's Frolic
BOBBY BURNS With His "Bazooka"

The Manhattan Square
50 to 55 West 77th St.
Facing Museum of Natural History.
Furnished and Unfurnished SUITES AVAILABLE
For Immediate or Fall Rental.
Immediate Inspection Invited.
Ownership Management.

Fourteen East Sixtieth St.
A luxurious Residential Hotel. Opposite the Metropolitan Club and Fifth Avenue Entrance to Central Park. Easy access to the theatres, clubs and shopping centres.
EAGER & BABCOCK, New York City

Hotel San Remo
Central Park West, 74th-75th Sts.
Facing Central Park's most picturesque vista.
Especially attractive during the Spring and Summer months to visitors to New York. Illustrated booklet. Ownership management.
EDMUND M. BRENNAN

HOTEL NEWTON
2528 Broadway, bet. 94th & 95th Sts.
SUBWAY EXPRESS AT 96TH ST.
RATES: Single, $1.50 to $4.00 a day. Double, $2.00 to $6.00 a day. Phone 2224 Riverside.

HOTEL SCHUYLER ARMS
208-211 WEST 58TH ST.
Newly furnished suites consisting of from two to five rooms, with or without kitchens, by the day, week or month, as arranged for; complete hotel service included. Apartments rent from $70 monthly up.

HOTEL MARLTON
5 West 8th Street, Next to Fifth Avenue Near Washington Square.
American and European Plan. Apartments 1, 2 and 3 rooms. Attractive Summer rates. INDUCEMENTS FOR YEARLY LEASES.
F. W. HATFIELD.

CITY WILL APPEAL $1 GAS COURT EDICT

To Join Government and Public Service Board in Recourse to Supreme Court.

ATTACKS MASTER'S REPORT

Corporation Counsel Questions Findings Upon Which Decision Was Based.

Mayor Hylan directed Corporation Counsel John P. O'Brien yesterday to appeal from the order of the Federal Court enjoining the public authorities from attempting to interfere with the privilege accorded the Consolidated Gas Company and its subsidiaries to charge $1 a thousand cubic feet for gas, pending the trial of the company's action to have the eighty-cent law declared unconstitutional.

Deputy Attorney General Chambers announced a few hours after the order of the court became public, that he would appeal direct to the United States Supreme Court. The city will join with him as well as the Public Service Commission.

In its opinion the court said that statements that the companies affected by the orders were not furnishing the quality of gas required by law, had been disproved, but the Mayor says in his letter to Mr. O'Brien:

"It is common knowledge that the gas companies have not furnished the quality of gas required of them under the law. Notwithstanding that fact the gas companies now wish to exact from the people a higher rate for gas than the State law allows."

Commenting on the situation Mr. O'Brien said that he had confidence that the objections to be presented to the Federal Court on Tuesday against the confirmation of the report of Special Master Abraham S. Gilbert, which sustains the contentions of the company, will result in the refusal of the court to approve the findings. If this takes place, he explained, it would nullify the order permitting the increase in the price of gas, because it was apparently upon the statements in the report that the action of the court was based.

"We contend," said Mr. O'Brien, "that the report not only shows conclusively that the Consolidated Company is not losing money at the eighty-cent rate but is actually making it if the coal and oil and other contracts are examined. Should Judge Hand uphold our contentions it will certainly cause a vacation of yesterday's injunction because it was issued on the strength of Mr. Gilbert's findings.

"Another strong move the city is making is the pending appeal from the action of the court which permits the Brooklyn Union Gas Company to charge eighty-seven cents for gas. This appeal will come before the United States Supreme Court in October."

Vincent Astor Guardian for Sister.

Surrogate Cohalan yesterday appointed Vincent Astor guardian of his sister, Ava Muriel Astor, now residing with her mother, Lady Ribblesdale, in London. Miss Astor signed a petition in London for the appointment of her brother to protect her interest in the Henry Astor property partition suit. His interest amounts to about $100,000. Her brother, who has no power to act for her in any other matter, gave a bond for $200,000. Miss Astor said her mother was barred from acting because she was now a non-resident alien.

Anawanda Club to Expand.

The Anawanda Club, Tammany district organization in Charles F. Murphy's home district, and of which he is a member, got permission from Supreme Court Justice Donnelly yesterday to mortgage its clubhouse at 346 Second Avenue for $40,000. The club intends to occupy the entire building for social purposes and to remodel the structure.

THEATRE MUSICIANS STRIKE IS AVERTED

Accept Managers' Compromise Offer Giving Increases in Pay from 40 to 50 Per Cent.

The possibility of a strike of theatre musicians disappeared yesterday afternoon when Local 310 of the American Federation of Musicians voted to accept a compromise offer put forward by the theatrical managers. The meeting was held at the offices of the local at 210 East Eighty-sixth Street and was attended by about 2,000 musicians, a quarter of the total membership. Samuel Finkelstein presided.

Under the new arrangement the musicians of dramatic productions will receive $45 weekly, those of the musical shows $57, and those of the vaudeville, burlesque and motion picture theatres $50 to $70. These figures represent average increases of about 40 per cent. in the vaudeville and picture houses and 50 per cent. in the other theatres.

Negotiations between musicians and managers had been under way for several months without a settlement being reached, and the fact that the old contracts expired yesterday had brought matters to a crisis. Joseph N. Weber, President of the American Federation of Musicians, and other officials of the parent organization did not look with favor upon a strike and had taken up negotiations with the managers about a week ago.

A statement given out yesterday at the offices of the federation said that they had secured "much better working conditions for theatrical instrumentalists than had been obtainable by the local union." Referring to the threatened split within the union ranks, the statement added that "the prestige of the American Federation of Musicians as an equitable governing body has been conserved."

The men waived certain minor claims in accepting the managers' offer.

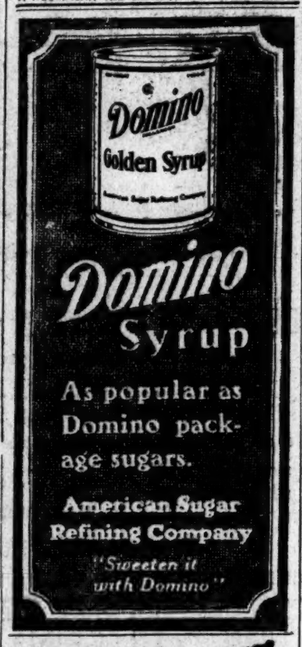

Safe Milk
For Infants & Invalids
No Cooking
A Nutritious Diet for All Ages
Quick Lunch at Home or Office
Avoid Imitations and Substitutes

$7.95
Value $12

White Oxfords
(Of Smartest Buckskin)
One of the many sensational values in our
SALE of OXFORDS
at
$7.95 $9.95
Values up to $12 Values up to $15
All Sizes. All Shapes. All Leathers.
ADLER
SHOES for MEN
125th St. 2d - 6th Av | 125th St. 3d - Lex Av | 3rd Ave 146-149 St | 106th St. Cor. 3d Av | 85th St. Cor. 3d Av | 74th St. Cor. 1st Av
40th St. Cor. 5th Av
In Newark: 180 Market St
14th St. Off 4th Av

Bench Wrought Luggage
Crouch & Fitzgerald
14 West 40th Street — South of the Public Library
177 Broadway — Between Fulton & Cortlandt Sts.

MID-SEASON CLEARANCE
MEN'S SUITS
including HICKEY-FREEMAN
Genuine Hand-Tailored
The Show Clothes of America

Broken Lines.....26.75
$42, $45, $48, $50.....36.50
$55, $58, $60, $65.....47.75
$70, $75, $80, $85.....61.25
$90, $95, $100, $110.....76.75

TWO-PIECE SUITS
PALM BEACH.....14.25 & 19.75
MOHAIR.....14.25 & 19.75
HOMESPUN.....14.25 & 19.75
SHANTUNG SILK....24.50 & 34.50
TROPICAL WORSTED.....51.50

WHITE FLANNEL TROUSERS..14.50
ALTERATIONS FREE
ALL TOPCOATS AND RAINCOATS
HABERDASHERY—KNOX HATS
JOHNSTON & MURPHY SHOES
AND BOYS' WEAR
all marked down.
STOUTENBURGH & CO.
797-805 BROAD ST., NEWARK
22 MIN. FROM CORTLANDT ST. ESTABLISHED IN 1849

When Are You Coming to Colorado?

No matter what your dream of an ideal vacation may be, you'll find it realized a hundred fold in Rocky Mountain National Park.

And now Colorado is only two nights away. The new

DENVER SPECIAL
via
Chicago & North Western Ry.
and
Union Pacific System

—leaves Chicago from the North Western Terminal every day at 6:05 p. m.; reaches Omaha at 8:05 a. m. and lands you in Denver at 9:35 that evening.

It's a train of perfect comfort with Buffet-Observation Car, Open Section, Drawing Room and Compartment Sleepers, Reclining Chair Car and Diner.

Other fully equipped trains leave North Western Terminal, Chicago, every day at 10:30 a. m. and 11:20 p. m.

The Excursion Fares are now in effect.

Colorado expects to entertain a record-breaking number of visitors this year; this train meets the consequent demand for increased travel facilities.

For complete information ask A. R. Gould, Gen'l Agent, C. & N. W. Ry., 280 Broadway, (Tel. Worth 771), or J. B. De Friest, Gen'l Agent, U. P. System, 280 Broadway, (Tel. Worth 1757).

"Borden's milk is so refreshing,
To us kids what a blessing."
Written by Stuart M. Ball, 528 Fifty-sixth St., B'klyn, N. Y.

Kiddies as well as Mothers understand the great value of BORDEN'S rich, pure, wholesome country milk. BORDEN'S MILK is the proper foundation on which to raise healthy, ruddy, robust youngsters, for it supplies their bodies with all the nutrients that impart vim and vigor to growing youngsters.

Phone for our solicitor and arrange for daily delivery

2891 conveniently located stores ready to serve you

This is Prize Rhyme No. 26. Any boy or girl under 14 years can win $5 for each rhyme we use.

BORDEN'S FARM PRODUCTS COMPANY, Inc.
63 VESEY STREET PHONE: CORTLANDT 7961

NEW YORK.

Consider the
INVIGORATING AIR
MAGNIFICENT VIEWS
COMFORTABLE ACCOMMODATIONS
in the
Catskill Mountains
reached by
THE ULSTER & DELAWARE RAILROAD
when planning your Summer vacation.
Through trains from New York in connection with West Shore R. R. Direct connection at Kingston Point with steamers of the Hudson River Day Line.
List of Hotels and Boarding Houses Revised for the Season of 1920 will be sent free on request.
T. W. FLEMMING, Traffic Manager, Kingston, N. Y.

CRAGSMOOR INN
Spend the Summer in the Clouds
2,000 feet elevation
83 miles from New York
Ideal for motor trip. Route:—Up the Hudson to Newburg, thence Walden, Pine Bush, Walker Valley, Cragsmoor.
Rooms & Suites with Bath and Sleeping Piazzas
Rates $30.00 and Upwards.
For Booklet, R. D. Compton, Cragsmoor, N. Y., or 489 5th Ave., Room 711. Phone 2155 Murray Hill.

CATSKILL MOUNTAIN HOUSE
Now Open. P. O. Beachview, N. Y.
Modernly equipped; 100 rooms with private bath, others with running water. Electric lights. Sanitary plumbing.
Famous for its Excellent Table
Every amusement. Tennis, Boating, Fishing, Motoring, Bowling, Billiards, Orchestra, Dancing, Garage.
JOHN K. VAN WAGONEN, Manager.

HOTEL MARION
LAKE GEORGE, N. Y.
76 miles from Albany. Directly on the Lake Front, also State Road from Lake George Village to Bolton Landing. Capacity 300 Guests—White Service. With or without private baths. Open June to October—Adjoining New Country and Yacht Club—Fireproof Garage. Booklet Free. JOSEPH H. MARVEL.

ADIRONDACKS
Grand View Hotel
LAKE PLACID, N. Y.
NOW OPEN. Extensively improved, finest electrical equipment, running water, private bathrooms, elevator. Orchestra. Dancing.
FURNISHED COTTAGES FOR RENT.
All outdoor Adirondack diversions. Circular.
M. B. MARSHALL, Mgr., Lake Placid, N. Y.

The O-te-sa-ga
On Otsego Lake
COOPERSTOWN, N. Y.
Open till September 20th.
ON THE EMPIRE TOURS.

SHARON SPRINGS, N. Y.
PAVILION HOTEL AND COTTAGES
Opens June 20. Folders on application.
THE ANNEX, Adjoining the Famous White Sulphur Springs and Bathing Establishment, opens May 1.
JOHN D. GARDNER & SON, W. H. CRAIG, Gen'l Mgr.

LAUREL HOUSE Laurel House Station, Haines Falls, N. Y.
New management; newly renovated; baths, running water in rooms; garage; Hungarian cuisine. Now open. Booklets. C. STILLMAN, Mgr.

UNITED STATES HOTEL
SARATOGA SPRINGS, N. Y.
LELAND STERRY
Of the Breakers, Palm Beach.

Pine Rest, on Lake George
An ideal spot to spend your vacation; home cooking and good beds; row boats free; rates $18 and $20.

NEW YORK—Long Island.

$3.00 PER DAY
EUROPEAN PLAN
FOR TWO PERSONS
30 minutes from Broadway fronting the ocean; glorious sunshine; delightful sea breezes; bracing air; healthful environment; outdoor sports.
LOW SEASON RATES
200 rooms; spacious verandas; every convenience and comfort of a modern hotel; dancing; music; ballroom seating 1,400; Lieut. J. Tim Brymn's Military Band.
Write for Illustrated Folder.
HOTEL SHELBURNE
Sea End of Ocean Parkway
BRIGHTON BEACH, N. Y.

Belle Terre Club Inn
Port Jefferson, Long Island
NOW OPEN
Under New Management.
Golf, Tennis, Boating
Bathing and Fishing.
Mrs. A. H. Harris.

ENTIRE BLOCK OCEAN FRONT
Hotel Amer. Plan
Modern, Private Baths.
PARK INN
ROCKAWAY PARK, L. I.
First Class a la carte Restaurant
Moderate Prices
Orchestra, Dancing.
Opens June 28th.
L. WINTERFELD, Prop.

Fronting the Ocean
HOTEL SHELBURNE
Open All Year
Brighton Beach, N. Y.
300 Rooms; All Conveniences; Spacious Verandas; Surf Bathing; Ball Room; Dancing; J&ls Band.
Write for Illustrated Folder.
LOW SEASON RATES.

NEW YORK—Adirondacks.

THE INN AT CASCADE LAKES
Adirondacks, Cascade, N. Y., Essex Co.
Open under new management. In a pass of the Adirondacks; altitude 1,945 ft. Two private lakes, trout fishing, bathing, boating, tennis, dancing, mountain trails. Booklet and rates on request.
McPhillips Hotel and Cottages.

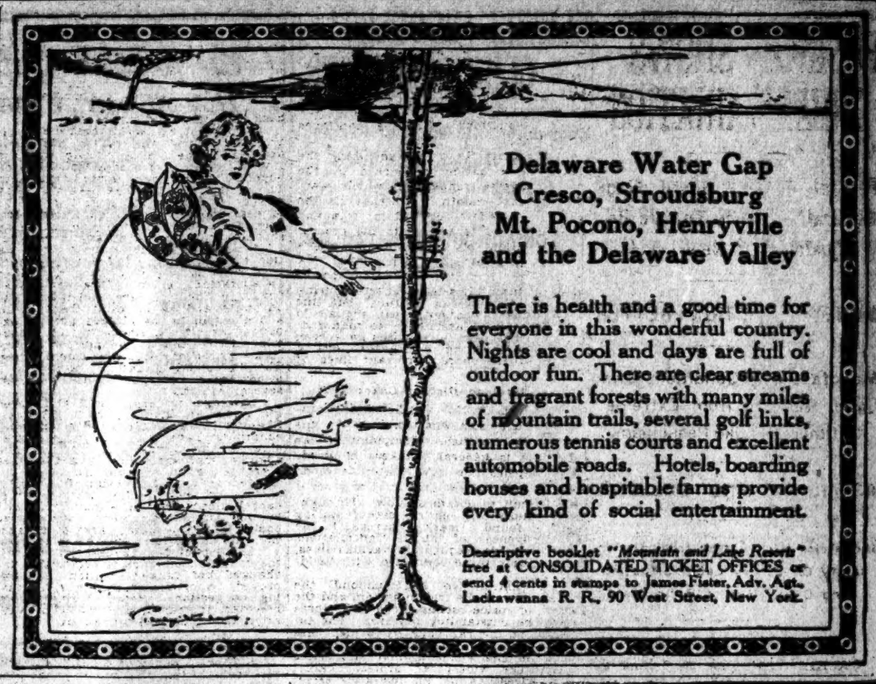

Delaware Water Gap
Cresco, Stroudsburg
Mt. Pocono, Henryville
and the Delaware Valley

There is health and a good time for everyone in this wonderful country. Nights are cool and days are full of outdoor fun. There are clear streams and fragrant forests with many miles of mountain trails, several golf links, numerous tennis courts and excellent automobile roads. Hotels, boarding houses and hospitable farms provide every kind of social entertainment.

Descriptive booklet "Mountain and Lake Resorts" free at CONSOLIDATED TICKET OFFICES or send 4 cents in stamps to James Fister, Adv. Agt., Lackawanna R. R., 90 West Street, New York.

NEW YORK—Adirondacks.
PAUL SMITH'S HOTEL
ADIRONDACK MOUNTAINS
All rooms with private bath.
Completely furnished cottages and scenic housekeeping camps along the St. Regis chain of Lakes. Excellent State Auto Highways in all directions.
PAUL SMITH'S HOTEL COMPANY.
PAUL SMITH'S, N. Y. M. F. Whalen, Mgr.

Sacandaga, N. Y. in the Lower Adirondacks.
ADIRONDACK INN
Opens July 1. Elevator; garage; grill-rooms; steam heat; orchestra, dancing; boating, bathing, tennis; State roads. Golf. Write for booklet. J. T. BUTTERFIELD, Mgr., Sacandaga, N. Y.

STAR LAKE INN
ADIRONDACKS
NOW OPEN.
All improvements; electric lights; steam heat; tennis. Orchestra. Fine cuisine.
J. S. BAYLES,
Star Lake, New York.

GLENBURNIE CLUB and COTTAGES
ON LAKE GEORGE.
Golf, Tennis, Bathing, Boating, Fishing. W. B. FOSHAY, Mgr., Glenburnie, N. Y.

NEW JERSEY.

The Warren
ON THE OCEAN.
Spring Lake, N. J.
OPENS JULY 2.
A Hotel of Distinctive Charm. Surrounded by Gardens and Lawns. At the Edge of the Sea.
Artistic Appointments & Decorations. Every Room with Ocean View. Golf Course and Country Club.
W. B. STUBBS
N. Y. Office, 114 W. 79th St.

AT DEAL BEACH, N. J.
HATHAWAY INN
AND COTTAGES
Occupying a beautiful private park at the edge of the sea.
SUPERB 18-HOLE GOLF COURSE.
Gravel tennis courts, salt water swimming pool; brokers office of
JOSEPH M. BYRNE & CO., WITH DIRECT PRIVATE WIRE.
Arthur J. O'Keefe, President.
Frank J. Lynch, Sec'y. & Treas.
Joseph R. Kennedy, Mgr.

4TH OF JULY SPECIAL
Friday dinner to Tuesday breakfast $20
Trevisan Hotel, Deal Beach, N. J.
Select family hotel. Golf, tennis, ocean bathing, fishing, boating. Also booking weekly accommodations at attractive rates.
PHONE 1026 DEAL.

HOTEL PANNACI
A high class hotel in every respect. Cool, Roomy—facing the ocean.
LONG BRANCH, N. J.
Excellent cuisine. Suites with private baths. Tennis.
The Ideal Summer Home.
G. Pannaci, Prop. Tel. Long Branch 334

Hotel Pannaci
Sea Bright, N. J.
American and European Plans.
Rooms en suite with Bath.
American Plan, $30 Up.
EDWARD PANNACI, Prop.
Phone, 53 Sea Bright, N. J.

HOTEL BEECHWOOD
SUMMIT, N. J.
Easy commuting distance. Misses Gillan & Edwards. Open all year.

The Breakers On the Ocean, Now Open.
Spring Lake Beach, N. J.
Golf, Tennis, Riding, Bathing.
Ownership Management. Tel. 730. Louis N. Moss.

Pudding Stone Inn
Successful Week Ends. Open all year. Folder. G. N. VINCENT, BOONTON, N. J.

GREEN POND HOTEL—
Green Pond, N. J. Elev. 1,050 ft. Tennis, canoeing, fishing. Bungalows for rent. Exclusive clientele. Booklet.

THE LEIGHTON
Point Pleasant Beach, N. J.
Opens July 24.
Robert M. Crouch.

THE ALLAIRE
Spring Lake Beach, N. J. On the Ocean Front. Capacity 200. MAUD COLGATE HOLMES.

"ON THE BEAUTIFUL SHREWSBURY"
At Rumson, New Jersey.
The Shrewsbury Inn.
Ocean, Mountain and River.

CALIFORNIA LODGE, LAKE HOPATCONG, N. J.—Different from anything anywhere. Every outdoor recreation. Located on shore. Famous for meals. Rates $18-$20. Bklt.

COLONIAL Ocean Grove, N. J. 15 Main Ave.; ½ block to ocean. Cap. 100. Mod.

NEW JERSEY—Atlantic City.
ROYAL PALACE
HOTEL and COTTAGES
on the Beach, ATLANTIC CITY, N. J.
CONVENIENT TO ALL AMUSEMENTS
Sea Baths. Diet Kitchen. Orchestra. Capacity 600. Open all the Year
Jos. P. Haughton, Pres. and Manager

In Atlantic City it's the
ALAMAC
Phone in the Basement
MACK LATZ CO.

THE FENIMORE
Second Avenue. Ashury Park, N. J.
Formal Opening May 22.
150—All Outside Rooms—150
Refurnished; elevator; private baths; rooms with or without running water; white service; capacity 300. Street & Maas, Props. Phone 1241 Asbury. Booklet.

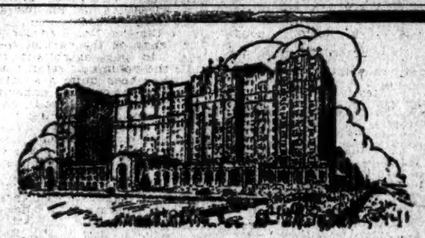

The Ambassador
Atlantic City's Newest and Most Distinctive Hotel

THE Ambassador offers you a great indoor salt water pool as well as the finest bathing beach in Atlantic City. Facing ocean and Boardwalk, yet in exclusive Chelsea residential district. European and American plan. Promenade deck swept by ocean breezes; California bungalows with Ambassador service; Italian garden; dancing in Venetian Grill and famous Japanese tea room; symphony concerts daily; golf privileges; spacious rooms equipped with both hot and cold salt water. Write for booklet.

THE AMBASSADOR HOTELS SYSTEM
Ambassador, Atlantic City
Ambassador, Los Angeles
Alexandria, Los Angeles
Ambassador, Santa Barbara
Ambassador, New York

New York Office, 11 W. 46th St. Telephone Bryant 1491.

ALGONQUIN HOTEL
on Lower Saranac Lake
Adirondacks. P. O. Algonquin, N. Y.
R. R. Station, Saranac Lake, N. Y.
Opens July 1st
Under new ownership and management. Every room with private bath. Japanese service. Finest fishing, boating and bathing in Adirondacks.
CABELL YOUNG, Manager.

NEW JERSEY—Atlantic City.
MONTICELLO
EXCELS IN COMFORT, SERVICE AND CUISINE
Kentucky Av. & Beach. Cap. 500; modern throughout; elevator; lift up daily; special weekly. Amer. plan. Booklet. New Management.

165 STATES AV.
Beautifully furnished room; ocean view; near Boardwalk; week-end or longer; private Gentile family.

NEW JERSEY—Asbury Park.
THE HOTEL THAT MADE SHORE DINNERS FAMOUS
PLAZA HOTEL
and GRILL, on Ocean Front, Asbury Park, N. J.
Headquarters for Auto Tourists. European plan. Garage in connection.

BRUNSWICK
The Leading Hotel in Every Respect.
MORGAN & PARSONS, Props., Asbury Park, N. J.

HOFFMAN HOUSE
FIFTH AND GRAND AVES.
NEAR OCEAN. FACING SUNSET LAKE.
NEWLY FURNISHED THROUGHOUT.
EXCELLENT TABLE.
M. ENGEL, Prop.

THE LAFAYETTE
Asbury Park, N. J.—Exclusive patronage; beautiful suites, private bathrooms, also bachelor apartments, with tub, shower, needle bathrooms; season rates; white service. Phone 1494.
M. H. FROST & SON, Owners & Managers.

QUEEN MARY COTTAGE
607 2d Av., Asbury Park, N. J. Open all the year. Beautifully located. Convenient to all points of interest. Exceptional table. Under new management. J. M. KETCHAM.

HOTEL NEW YORK
Fourth Ave., Asbury Park, N. J. Capacity 150. Excellent Cuisine. Dancing. Booklet.
G. M. GATTLE

NEW ENGLAND.
KATHMERE INN
Located on one of the most beautiful spots on Long Island Sound at Sound Beach, Connecticut. Bathing from our own pier. All other amusements close at hand. Our meals and beautiful location on the water are our chief assets. Our colored chef was formerly with the Harvard Club. Finest train service in the country.
A. E. VAUGHAN, Proprietor, 250 Sound Beach, Sound Beach, Conn. Telephone.

PINE GROVE SPRINGS
ON THE SHORE OF LAKE SPOFFORD, N. H.
GOLF, TENNIS, FISHING, MOTORING, BOATING, DANCING.
OPEN JUNE 23
UNPRETENTIOUS, ATTRACTIVE, WHOLESOME.
BRADBURY C. CUSHING, Manager.
N. Y. Booking Office: SPUR TRAVEL BUREAU, 425 FIFTH AV.
TEL. VANDERBILT—274.

DUNMORE HOTEL
Lake Dunmore, Vermont.
In the heart of the Green Mountains directly on the lake shore. Riding, bathing, boating, Tennis, dancing, moonlight drives. 200 miles from New York. Rates $22 and upwards.
BROCK A. MOORE, Manager.

PITTSFIELD, MASS.
The Maplewood
OPENS FOR SEASON MAY 21
BOOKLETS, ETC., UPON REQUEST
ARTHUR W. PLUMB

TOUR NEW ENGLAND
Perfect Roads; Magnificent Scenery; Good Hotels. For Road Map, address Wm. M. KIMBALL, Secretary N. E. Hotel Ass'n, Draper Hotel, Northampton, Mass.

HOTEL ELMHURST, SHEFFIELD, MASS., IN THE BERKSHIRES. Suites with bath. Own farm products. Excellent cuisine. All outdoor amusements. Ideal resort. Garage. Booklet. H. B. Harding.

NEW ENGLAND.
THE BALSAMS
Dixville Notch, N. H.
Open July 1.
Inn open June 15th.
Bookings 8 West 40th St.
(Town & Country) Phone
2296 Vanderbilt
David B. Plumer, Manager.

GRANLIDEN HOTEL
LAKE SUNAPEE, N. H. OPENS JULY 1st.
Under New Management.
Catering to a discriminating clientele. Golf, Tennis, Boating, Canoeing, Bathing, Fishing, Riding, Dancing. Cottages for rent. Booklet sent on request.
J. Thomas Russell, Prop. Also Hotel Russell, Saratoga Springs, N. Y.

Ely Court Hotel
45 Minutes from New York
On high ridge overlooking Long Island Sound. Bath in every double room. Milk from our own Alderney herd—vegetables from our garden. Tennis courts. Playgrounds for children. Motor cars meet all trains. Address
ELY COURT, Greenwich Connecticut.

COLONIAL INN In Green Mts. 90 Acre Grounds
Shade, sports; good table. Near R. R. and trolley. 150 guests. Modern improvements. $14 up. Formerly The Dorms. Booklet. Box T, Poultney, Vt.

PENNSYLVANIA.
THE KITTATINNY
DELAWARE WATER GAP, PA.
The leading and most modern hotel of this famous region. Capacity 500. Golf, tennis, saddle horses, fishing, bathing. Orchestra. American plan, rates $5 up; a la carte restaurant and grill. Booklet, with maps and terms upon request. John Purdy Cope.

We will place you at $15 to $25 per week immediately after a month of instruction, day, evening and correspondence courses. New York School of Fitting, 1,170 Broadway, New York. Formerly of Singer Building. Established 1914. Call or send for catalogue.

The Glenwood—Delaware Water Gap
Cap. 400. Golf, Tennis, Boating, Bathing and All Amusements. Booklet.
F. B. JOHNSON, Prop. E. S. ALBERT, Mgr.

MONOMONOCK INN
Mountainhome's Leading Hotel
Cresco Sta., D., L. & W. R. R., Mountainhome, Pa. Rooms with running water; private baths; fine views; garage. Booklet.

Miscellaneous.
A COOL SUMMER CLIMATE, plenty of golf, every variety of trout and salmon fishing, and the most wonderful natural scenery on earth, reached by rail, steamer, or from 15,000 miles of splendid highways, offer you an ideal vacation in the Pacific Northwest, Oregon, Washington and British Columbia. Write for free illustrated booklet to Herbert Cuthbert, L. C. Smith Bldg., Seattle, Wash.

SUMMER RESORTS

NEW YORK.

1000 ISLAND HOUSE
CROSSMAN HOUSE
Alexandria Bay, N. Y.
The two leading hotels in the 1,000 Islands are now under one proprietorship offering 400 hundred rooms, more than half with private bath. Finest fishing, motor boating, trap shooting.
Attractive book with beautiful pictures sent on request.
WILLIAM H. WARBURTON, proprietor

BYRAM LAKE HEALTH FARM
Mt. Kisco, New York.
When ill or convalescent or in need of rest or recuperation; ideal location; table supplied exclusively by farm produce; resident physician; the discriminating only invited. Special attention to children.

NEW YORK.

"The Highest Class Hotel in the Catskills"
NEW GRAND HOTEL
Catskill Mountains, Altitude 2,500 ft.
NOW OPEN. Scenery Unequalled.
20 degrees cooler than N. Y. City. Perfect sanitary conditions. Pure spring water. Cuisine unexcelled. Trout fishing.
Orchestra; dancing instructors, private golf, tennis, billiards, pool, bowling. Hauler's saddle horses. Special attractions and instruments for the younger set.
Special family rates. Army Officers' tents with raised floors. Stock broker's office in lobby.
Harrison S. Downs, Prop. Highmount P. O., N. Y.

The Dr. C. O. Sahler Sanitarium, Kingston-on-Hudson, N. Y.
An ideal resort for rest and recreation. Shady groves, large grove, entertainments, outdoor games, golf, tennis, lake. Booklet.

LOST AND FOUND.

LOST—Will the person who picked up small brown hand bag from chair in lobby of Hotel Algonquin, West 44th St., Sunday night at 9:30 please return same to desk and receive reward. No questions asked. Mrs. H. C. Philbrick.

LOST—$50 reward, no questions asked; Sunday, June 27th, at 66th St. and Amsterdam Av., gentleman's gold watch with blue enameled initials "M.L.W." gentleman's and lady's photograph inside rear case. Phone Watkins 5472.

LOST—Black silk bag, Sunday evening, large tortoise shell mirror top, containing fountain pen, owner's name and address book, silver pencil, card case; keep money; no questions asked; return, Blacks, 545 West 111th, Apt. 16-B.

LOST—June 22, diamond bar pin, about 2 inches long, containing about 12 stones; was in Second National Bank, Park & Tilfords, Sterns and Lewis & Congors or on street between these shops; $100 reward. Mount & Woodhull, 402 5th Av.

LOST—On Merrick Road, between East Islip and Babylon, L. I., patent leather overnight traveling case, initials "D. L. F." Notify Columbus 1353, or V. Nelson, Dewey Lane, East Islip, Long Island. Liberal reward.

LOST—June 20, between Liberty St. and 34th St. or in Lexington Av. subway, solid gold bar pin, set with sapphires and pearls; reward. Phone Flatbush 1241R. Miss G. L. Rice, 104 Lenox Rd., Brooklyn.

LOST—June 26, platinum bar pin, with diamond and two pearls, vicinity of 100th and 101st Sts., West End Av., Broadway; reward. Beck, 817 West End Av. Phone Riverside 7470.

LOST—Ladies small platinum pin, set with diamonds, sapphires, pearls, June 30, between Flatiron Bldg., 23d St. station or train; reward. M. C. M., Room 1001 Flatiron Bldg.

LOST—Will person who found wallet containing sum of money, valuable papers, at L. I. Jamaica station, Brooklyn, Saturday night, return to 2,412 7th Av., New York, or Thos. J. H. Epps, 2,12K Audubon. Reward.

LOST—18-kt. 11-link extension bracelet watch, first 2 links and front bezel set with diamonds in platinum; $100 reward; no questions asked. Return to Reed & Barton, Theo. B. Starr, Inc., 675 5th Av.

LOST—In vicinity Broadway or 65th St., gold mounted miniature picture set in diamonds; liberal reward to finder. Return to Simons & Co., 8 West 19th St. Chelsea 9780.

LOST—Wednesday night, at band concert, Columbia University, a black leather bag containing money, key and trip ticket to Newark; suitable reward. E. F. Warren, 620 West 115th St.

LOST—Platinum brooch, circle of sapphires, surrounded by scallops pattern in diamonds, on morning of June 29 on 7th Av., between 66th and 59th Sts.; reward. Mallory, 132 West 58th St.

LOST—Sixth Av. "L." Wednesday afternoon, yellow letter brief case containing papers of value only to owner; $10 reward. Return to C. J. Mendelsohn, 141 East 37th St., Manhattan.

LOST—Small gray suede purse containing money, on Madison Av., between 44th and 59th Sts., Wednesday; reward. Telephone Miss Church, 200 Madison Av.

LOST—Monday morning, in shopping district, between 42d and 34th Sts. and 5th Av., blue enamel watch and chain. Liberal reward if returned to E. M. Gattle, 630 5th Av.

LOST—Long diamond bar pin, square centre stone, small stone missing, Vanderbilt Hotel, 34th St., 5th Av. or taxi; reward. Telephone 3050 Riverside.

LOST—Wednesday noon at Schrafft's, 383 5th Av., a black pinseal wallet, containing sum of money, keys and cards; liberal reward. Telephone 3733 Morningside.

LOST—Platinum watch, gold chain, pencil and knife, Sunday, June 27, about 6, between Pennsylvania Station and Yale Club; reward. Phone Madison Square 1493.

LOST—Certificate No. 80075, 17 shares United States Rubber common in the name of G. L. Lawrence. Notify Kennedy M. Thompson, 1,700 Broadway, New York City.

LOST—Tuesday night, old-fashioned gold and agate pendant, belonged to dead mother, vicinity West 104th St.; reward. Academy 4044.

LOST—Gold identification tag with chain marked D. F. Ely, Second Division, &c.; reward paid. William Barthman, 174 Broadway, New York City.

LOST—Lady's gold Waltham wrist watch on black ribbon, Tuesday morning, June 29, between East 45th and 36th Sts. Finder please return to Hotel Belmont; reward.

LOST—Pigskin wallet marked Harry H. Stark; containing papers, &c.; no money; reward if returned. Notify H. H. Stark, 40 West 32d St., Room 924.

LOST—MONDAY, LADY'S DIAMOND RING, PLATINUM SETTING, VICINITY PALACE THEATRE; REWARD. J. G., ROOM 807, 120 BROADWAY.

LOST—Lady's Elgin gold watch, initials A. C. M., at 9th Av. and 33d St., June 29; valued as keepsake; reward. Phone 0635 Chelsea. Maloney.

LOST—Mink neckpiece, Rivoli Theatre, or taxi to 76th St.; reward. Miss S. Webb, 219 West 80th.

LOST—Friday, Pi Chi fraternity pin, amethyst and garnet characters; engraved G. R. Coote; reward. Bowling Green 4190.

LOST—Green gold bracelet, 5 sapphires; between 26–34th; reward. Room 2005, 220 5th Av.

LOST—Eyeglasses, aluminum case; downtown, Tuesday; reward. Jedel, 200 West 113th St.

LOST—A book memorandum; reward. Return to Jacob Kassner & Son, 235 Wooster St., Spring 8127.

LOST—Railroad family ticket, 201528, Bedford Hills to New York; marked C. Buhler; reward. 1013 Carnegie Hall.

$100 REWARD—Lady's diamond cluster ring, lost in taxi Tuesday night; no questions asked. Madison Square 3420.

$100 REWARD,
no questions asked, for return of diamond cluster tie pin and lady's black sealskin coat stolen early Sunday morning from 955 St. John's Place, Brooklyn. Dr. Jay Roston. Phone Lafayette 657 or Prospect 9126.

$250 REWARD
for return of platinum and rose diamond ball shaped watch, lost June 17 between Edgemere, L. I., and N. Y. C. L. H. & S. E. Weinberg, 605 5th Av.

Wearing Apparel.

LOST—Left in Brown and White taxi three-skin mink scarf Sunday night, June 27; liberal reward. Phone Stenographer, Stuyvesant 8878.

LOST—Sable scarf, two skins, in taxicab from Biltmore Hotel to Madison Av., 61st St.; liberal reward. Cashier, Biltmore.

LOST—Kolinsky scarf in or about Rivoli Theatre, Monday, 4 P. M. Phone Cortlandt 8340, Ext. 100; reward.

LOST—Mink neckpiece in taxi Tuesday 12:15 A. M., 534 St., to Bedford Road-180th St.; reward. Phone Rector 8014.

LOST—Sunday night, 8:10 P. M., fur piece, two sable skins; liberal reward. Ehrenreich, 661 West 180th. Wadsworth 9393.

$100 REWARD offered for brown fur neck scarf, valued as gift, in taxicab going from 40 West 57th St. to Hotel Plaza Tuesday afternoon at 6 o'clock. Apply Bacon, 47 East 58th St. Phone 1819 Plaza.

Cats and Dogs.

LOST—Boston bull terrier, black with white streaks down forehead and white muzzle; license 230094; dog strayed from home between Huntington and Greenhaven, L. I. Charles A. Gould, 30 East 42d St.

LOST—Between 42d and 57th Sts., on 5th Av.; Scotch terrier, with collar, no name; answers to the name of Mike. Liberal reward if returned to Leonce Ferret, 362 Riverside Drive. Phone Academy 358.

LOST—Wednesday A. M., heavy Boston bridle white chest; answers to name Bob; spike collar. Reward if returned to Van Kelton Spadium, 57th St. and 8th Av.

LOST—Airdale terrier, male, name Laddie; last seen at Polo Grounds 5 P. M. Sunday, June 27; liberal reward. J. A. Miller, 201 West 105d St. Riverside 3988.

Found.

FOUND—Young collie, black, white and tan, at Broadway and 109th St. Dr. French, 840 West 113th St.

FOUND on Ziegfeld Roof, Monday night, two keys. Apply Midnight Frolic management, afternoons.

FOUND—Fifth Av. bus, fur neckpiece. Owner communicate C 176 Times.

FOUND—Man's scarfpin in Harlem; write full particulars. H 74 Times.

FOUND—Money in Bronx; owner giving description can claim. H 427 Times.

PERSONAL.

BROWN, W. A.—FORMERLY OF 208 WEST 143d St., please communicate any information concerning this party to Bridgham, Lewis & Strouse, 42 Cedar St., New York.

WILL PAY BONUS FOR TELEPHONE contract in Spring exchange. Write Station A, P. O. Box 4.

TELEPHONE CONTRACT WANTED; Gramercy exchange. Call Watkins 7372.

PAIGN COMMITTEE.

In this week's MID-WEEK PICTORIAL there is a group picture of Senator Harding, member with the Treasurer, Secretary, Chairman, campaign manager and other chief advisers of the Republican National campaign—a picture worth preserving. There are 60 other rotogravures in that issue of the big news events the world over, including 22 of the notables at the Democratic National Convention, and a photographic set of President Wilson, taken at different stages of his career. On news stands today.—Adv.

ELWELL 'BOOTLEG' CLUE COLLAPSES

Federal Agents Question Former Liquor Dealer, but Fail to Find an Illicit Deal.

THEORY DROPPED BY TALLEY

Both Swann and Police as Deeply Mystified as They Were on Day of the Murder.

The failure of James Shevlin, Federal Supervising Prohibition Enforcement Agent for this district, to uncover any connection between Joseph Bowne Elwell, who was murdered in his home at 244 West Seventieth Street on June 11 last, and the illicit liquor traffic in this city yesterday left the police and District Attorney Swann stranded for a clue on which to seek the murderer.

Members of Mr. Shevlin's staff spent more than twenty-four hours in a hunt for evidence to corroborate a report that a German, formerly in the wholesale liquor business, had received a $12,700 check from Elwell a few days before the turfman was shot, but Mr. Shevlin admitted that not a single thing was produced to involve Elwell in the illicit liquor traffic.

Mr. Shevlin said the former liquor dealer had been questioned Tuesday evening, and had denied all knowledge of the alleged check transaction. He never had heard of Elwell, he said, until he read the name in connection with the murder.

"We are satisfied that the man's story is true," declared Mr. Shevlin. "We have no evidence that Elwell sent a check to the man through another nor that the alleged intermediary subsequently induced the former dealer to withdraw the check from a bank before it reached the clearing house.

"The man was frank in all his answers. He told us the name of his bank as well as the dates of all deposits and withdrawals made since the first of the year. In that time he deposited less than $1,000.

"When I began the investigation of this story, I instructed my men to run down every angle of it. They reported today that not one feature of the report had been found to be true. I am satisfied the entire story is a dream."

Chief Assistant District Attorney Talley intimated that he had received a report from Mr. Shevlin entirely discrediting the "bootleg" liquor theory and that the District Attorney's office would do nothing further about it.

District Attorney Swann said that both his office and the police were as mystified regarding the murder as they were on the day it was committed. He understood the police still were searching for a clue, but intimated that nothing tangible had been presented during the preceding twenty-four hours.

Assistant District Attorney Dooling questioned several persons during the day in connection with stories told by earlier witnesses, but the identity of the persons or the nature of their examinations could not be learned.

Mr. Dooling was confident the identity of the murderer would be revealed, but it could not be learned on what ground he based his expressed belief.

CARUSO IN GOOD SPIRITS.

Unconcerned Over $400,000 Jewel Theft and Bomb Explosion.

ATLANTIC CITY, June 30.—Enrico Caruso arrived here today on his way to his Summer home in Easthampton, L. I., where on Tuesday, June 8, a steel box containing jewels said to be worth about $400,000 was taken from the sleeping room of Mrs. Caruso.

Caruso was in excellent spirits and appeared to be thinking very little about the loss. He said it was a problem for the detectives, and that he had no theories. He added that the bomb that exploded in the Theatre Natoinale in Havana was not intended for him.

"The man isn't born yet who wants to kill me," he said.

Jilted, Soviet Worker Ends Life.

Nestor Koncevick, a Russian, employed as a packer in the "Russian Soviet Bureau," 110 West Fortieth Street, shot himself in the head and died almost instantly early yesterday at 227 East Twelfth Street, where he roomed. Koncevick left a letter to his landlord apologizing for inconveniencing him and inclosing $18 for his rent. Another requested that no news of his death be sent to his friends, and a third was addressed to a young woman with whom he was said to have been infatuated but who had rejected him.

SALE
U. S. Naval Ordnance Plant
Dayton, Ohio

Sealed bids will be publicly opened at the U. S. Naval Ordnance Plant, Dayton, Ohio, for the sale of the land, buildings and other government material of that plant, at 10 A. M., July 7, 1920. Catalogue of sale may be obtained from Commanding Officer U. S. Naval Ordnance Plant, Miami Chapel Road, Dayton, Ohio, or Lieut. Commander N. B. Farwell, U. S. N., Senior Member Board of Sale, Naval Station, Great Lakes, Ill.

ALLEN'S FOOT-EASE
Gives ease and comfort to feet that are tender and sore.
If shoes pinch or corns and bunions ache this Antiseptic, Healing Powder will give quick relief.
Shake it in your Shoes, Sprinkle it in the Foot-Bath. Sold everywhere.

Keep Milk Cold
If you can't we'll do it for you

IT is highly important that your milk be kept cold until used. If there is a baby in your home be doubly sure of this.

The sultry summer days make this care indispensable.

Sheffield Buttermilk is a satisfying summer drink and real food too.

If you happen to be without facilities for keeping milk cold at home, go to any one of the 185 Sheffield Stores and buy in your own container just as much as you will use promptly. Go as many times a day as you may, you will always find the milk cold and clean and fresh. And during July at 11 cents per quart.

The milk sold in these stores is in every way the same quality as the Grade B Milk we deliver in bottles. If you cannot keep milk cold at home, our stores will keep it cold for you.

Sheffield Farms Co., Inc.
New York

THE BENKERT
Made of Genuine Buckskin.
For Sport and Dress Wear.
All White or Leather Trimmed.
Lasts and Patterns exclusively our own design.
THE JOHNSTON & MURPHY SHOE
WHITEHOUSE & HARDY
BROADWAY AT 40TH STREET
NEW YORK
METROPOLITAN OPERA HOUSE BUILDING

Paulines
The Oriental Store.
Fifth Avenue and 39th Street

TO-DAY
A Sale of Men's Japanese Crepe Shirts at $2.95 each
Sizes 14 to 16½

Custom-made Shirts, tailored especially to our order, of fine quality Japanese Crepe in exclusive patterns imported by us direct from Japan. Cut in the popular open front negligee style with French double cuffs and finished throughout in the best possible workmanship.

Silk Office Coats
150 at $4.95 ea.
(Sizes 34 to 50, regular and stouts)

Black Habutai and Natural Pongee Coats of this superior quality silk cannot be made for this price to-day. Not all sizes in each color, but all sizes in the assortment. Early selection advised as there are only 150.

Main Floor

ZELWOOD
A comfortable collar for summer wear.

E&W
EARL & WILSON
EARL & WILSON Troy, N.Y. makers of Collars & Shirts

Store Hours 9 to 5:30

GIMBEL BROTHERS
32nd STREET—BROADWAY—33rd STREET NEW YORK CITY

Gimbels Phone Number Pennsylvania 5100.

SNAP 'EM UP QUICKLY
2400 SUMMER SHIRTS
$1.98

MEN are coming: SHIRTS are going: Because one can see at a glance that they're worth more than the price.
They're in good designs and colorings, that's true! these patterns are stunning; but—we all say that!
They're of excellent quality; colored percale; but—we all say that!

BUT *HERE'S* THE DIFFERENCE

While the fabrics are excellent and the colorings fine, unusually so for this price shirt, they are made by reliable makers who know how! They are not Sale Shirts. The center matches the stripes on either side—so often it doesn't, you know; the pattern in the soft cuff meets exactly at the edge; and they are cut on good lines which fit and feel comfortable.

Here they are, ready to take with you on the Fourth; and they're worth lots more.

In good quality percale; in new patterns—stripes, fine stripes and pin checks.

In plain negligee, soft cuff models, many with separate collars to match.

In White Oxford for sports wear with collars attached.

All Colors Fast. *Sizes 14 to 17.*

ON SALE TODAY AT 9 A. M. GIMBELS MEN'S FURNISHING SHOP—MAIN FLOOR

Norman & Bennett Buckskin Oxfords
GOING AT AVERAGE COST
$10.75

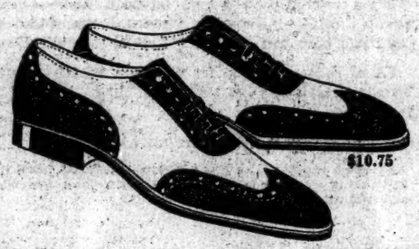
$10.75

MEN WHO KNOW STYLE
Realize that N. & B. shoes stand for distinction and quality; and this price, for such shoes, offers exceptional value.

BUT WE CAN TELL YOU MORE

This price is the *average wholesale cost to us* of these shoes; which means that some cost a few cents more, and some a few cents less. Could any man hope for greater value than this?

White Buckskin Oxfords There's nothing cooler or more comfortable, because they're soft against the foot—but they keep their shape, because they've solid leather soles and heels.

White Buckskin Oxfords with Tan Trimmings A shoe which combines the comfort of the white shoe with the usage of the tan street Oxford. Study the illustration and realize the opportunity.

GIMBELS MEN'S SHOE SHOP—Fourth Floor

Trunks Go In Quick Sale
Three Popular Priced Wardrobes
REDUCED

Wardrobe trunks of three different sizes, chosen as the most representative of our stock—the most popular in price and make—go at such savings that to see them is to certainly buy yours now.

Bring some one with you who knows trunk values. *Then* you'll appreciate how remarkable these values are.

STEAMER WARDROBE TRUNKS
$28.75
A compact little trunk for either men or women, with five hangers and three drawers, one large enough for hats. A *big* convenience for *little* money.

OPEN TOP WARDROBE TRUNKS
$35.75
An open top wardrobe of that nice in between size, not too large and not too small; with six hangers and four drawers, including hat drawer.

FULL SIZED WARDROBE TRUNKS
$41.50
In regulation full size, with ten hangers and five large drawers; a trunk which will carry a lot, uncrushed and clean to the end of the journey. It's well worth your while to buy it now while these reductions last. *(Illustrated)*

$41.50

Dress and Steamer Trunks, greatly reduced, $15.00 to $27.00

GIMBELS TRUNK SHOP—Fifth Floor

Over-the-Fourth Sale of Hand Luggage
BAGS AND SUIT CASES AT 25% TO 50% OFF

So great was the appreciation and response to our Vacation Sale of a week ago, that we repeat our offer, for a few days only, in honor of the Fourth of July traveller.

Of course you must realize that these values are great. Just think what a saving of a fourth or a half of the cost amounts to! Why, you could buy two for the price of one!

Bags and Suit Cases for Men and Women

Some fitted ones among them; all from our regular stock, so you KNOW that their quality is excellent; in many leathers, in many sizes and styles, for many occasions.

IN SMOOTH COWHIDE IN GRAIN COWHIDE
IN WALRUS IN SEAL
IN VACHETTE AND IN ENAMELED DUCK

And You Pay From $7.00 to $65.00

GIMBELS LEATHER GOODS SHOP—Main Floor

Brooklyn, New Jersey and Long Island Customers Direct to Gimbels via Tubes and Subways

JURY POWER ABUSED, SWANN TELLS SMITH

Asserts Deputy Attorney General Manley Used Subpoenas to Aid Woman Client.

COMPLAINS TO GOVERNOR

Declares Extraordinary Body Is Being Used in Bourasse Domestic Disagreement.

CHARITY CASE, IS REPLY

Lawyer Says He Took Civil Case Without Fee and Only Temporarily.

District Attorney Edward Swann, in a letter to Governor Smith, made public yesterday afternoon, accused the Extraordinary Grand Jury of a gross abuse of its official powers. He charged that Robert E. Manley, Special Deputy Attorney General assigned to the Grand Jury, had issued subpoenas on behalf of one of his clients, ordering the appearance before the Grand Jury of witnesses interested in civil litigation, including the defendant himself.

In his letter, given out after the Extraordinary Grand Jury adjourned for the day, Mr. Swann outlined the case of Marie Helen Bourasse, suing Napoleon A. Bourasse for annulment of marriage. Mr. Manley admitted last night that he was attorney of record for Mrs. Bourasse in her civil action, filed on June 24, and also that he had examined witnesses in the case before the Extraordinary Grand Jury. He declared, however, that Mr. Swann was "in error as to the motive and many other of the facts."

Mr. Swann said in his letter that the attendance of Lyle E. Mahan of 120 Broadway, Bourasse's counsel, was called for. The District Attorney said he brought the matter to the attention of Colonel William Rand, counsel to the Extraordinary Grand Jury, and said he did not believe Colonel Rand was in any way to blame in the affair.

Text of Mr. Swann's Letter.

Here is Mr. Swann's letter to Governor Smith:

To His Excellency, the Governor.

Executive Chamber, Albany, N. Y.

Sir: I am compelled to call your attention to what appears to me to be a gross abuse of its official powers and processes on the part of the Extraordinary Grand Jury, now in session.

On June 24, 1920, Robert E. Manley, in his capacity as private counsel, instituted an action on behalf of his personal client, Helen Marie Bourasse, against her husband, Napoleon A. Bourasse, for the annulment of the marriage and for alimony and complaint in that civil action were filed on June 24, 1920, in the office of the County Clerk of New York County and bear the official file No. 18469. Robert E. Manley is the attorney of record for the plaintiff.

On June 28, 1920, and the ensuing days, the Extraordinary Grand Jury and the said Robert E. Manley, in his capacity as Special Deputy Attorney General, assigned as one of the Legal Advisers to the Extraordinary Grand Jury, issued subpoenas which commanded the appearance as witnesses before the Extraordinary Grand Jury of certain persons interested in this civil litigation, including the defendant himself and his attorney. The persons who appeared in response to the command of the subpoenas were examined at length before the Extraordinary Grand Jury by the said Robert E. Manley.

The pretext for this action by the Extraordinary Grand Jury was that in November, 1919, Mr. Manley's client made a charge against her husband in a magistrate's court. And the matter was then handled by Mr. Kilroe of my staff. Under the guise of investigating Mr. Kilroe, and under cloak of your Excellency's order, the powers and processes of the Extraordinary Grand Jury are being used to further private civil litigation.

Yours respectfully,

EDWARD SWANN,
District Attorney.

"These subpoenas were made out in Mr. Manley's handwriting," said Mr. Swann, "and Bourasse, I am informed, was examined by Manley before the Grand Jury. Mr. Mahan, the attorney for Bourasse, was told to come back Friday."

When the letter was called to Mr. Manley's attention he said:

"I'd like to know when the District Attorney found out anything about what is going on before the Extraordinary Grand Jury. He is in error as to the motive and most of the other facts. As to the motive he is entirely wrong.

"I did begin an action for Mrs. Bourasse. I did that so that she would have a valid action pending at the time she brought the matter before the Extraordinary Grand Jury. I had no intention of remaining in the case and intended to substitute somebody else almost immediately. I will turn the matter over to other counsel.

Got No Retainer, Says Manley.

"This action was brought at my suggestion, and I told her to engage other counsel, but she said she had no lawyer and no money to engage one. I got no retainers. I did examine her before the Extraordinary Grand Jury, but it was in my official capacity as Special Deputy Attorney General and not in the capacity of her private attorney.

"The whole thing was an act of charity on my part, and I think there will be a substitution of counsel in the civil action tomorrow."

In reply to a question Mr. Manley said he had not consulted Colonel Rand before accepting the post of counsel of record for Mrs. Bourasse nor had he consulted Colonel Rand before bringing the witnesses before the Grand Jury.

"Knowing me as he does I didn't Mrs. Bourasse, it was learned yesterday, has appeared before the Extraordinary Grand Jury for the last two days and has been questioned by Mr. Manley. It was reported that she charged Assistant District Attorney Edwin P. Kilroe with having failed to prosecute her husband on a charge which she made against him last November.

Mrs. Bourasse, according to records in the District Attorney's office, giving her stage name of Helen Montrose, complained to the District Attorney. She said she had three actions pending at the time against her husband in the civil courts. One was for divorce, another for separation and the third for annulment of the marriage. She told Mr. Kilroe that she wanted her husband prosecuted and made a formal complaint, stating that when her husband married her he was married to a woman named Coyne. The first marriage, she said, took place in 1910.

The Grand Jury will meet again today.

Floods Inundate Spanish Villages.

SARAGOSSA, Spain, June 30.—In addition to doing great damage to crops in the Province of Saragossa, the torrential rains have caused floods which have reached to the second stories of numerous houses in villages throughout the province.

Rural Recruiting Reduced To Keep Workers on Farms

WASHINGTON, June 30.—Following complaints that recruiting activities of the army and navy were tending still further to increase the existing shortage of farm labor, Secretary Baker today announced that steps had been taken to reduce to a minimum recruiting work in rural communities. Enlistments will be sought largely in cities and urban districts hereafter, the Secretary said.

The subject was brought officially to the attention of the department by N. E. Shaw, Secretary of Agriculture for Ohio, who said the labor situation in that State was very serious and required immediate attention. Charles S. Barrett, Chairman of the National Board of Farm Organizations, also submitted complaints to Mr. Baker.

Army officials denied that army recruiting had taken men from the farms. Reports from the Central Ohio district, cited as an instance, showed only three recruits enlisted since March 1.

TURKEY REFUSES TO YIELD SMYRNA

Protests Against Allotment of Eastern Thrace to Greece by Allies.

REST OF TREATY ACCEPTED

Independence of Armenia, Hedjaz, Syria, Palestine and Mesopotamia Recognized.

PARIS, June 30.—The reply of the Turkish delegation to the Allies concerning the Turkish treaty minimizes Turkish responsibility for the war, recognizes the new States of Poland, Jugoslavia and Czechoslovakia and also the independence of Armenia and Hedjaz.

It recognizes the protectorate of France over Tunisia and Morocco and renounces Turkish rights to the Libya Islands, in the Aegean Sea, recognizes the independence of Syria, Mesopotamia and Palestine and renounces all rights to Egypt.

It further recognizes the rights of Great Britain in the Suez Canal and the Sudan and also British annexation of the Island of Cyprus, and renounces Turkish rights to the Islands of Imbros, Tenedos, Lemnos, Samothrace, Mityiene, Chios, Samos and Nikaria.

The reply protests against the allotment of Eastern Thrace to Greece, declaring that it violates the principles of nationalities and the security of Turkey, placing the Greek frontier within cannon range of Constantinople. It points out that Greece has a strong army and navy, while the Turkish army has been virtually and the navy totally suppressed.

Concerning Smyrna, the Turks say they cannot adhere to the solution of Greek sovereignty and will cede this territory only by force of arms. They ask for the recall of the Greek troops from the Smyrna district.

BELIEVE YAQUI PROBLEM NOW SETTLED IN MEXICO

Age-Long Suspicion of the Indians Is Passing and They Are at Last Peaceable.

Copyright, 1920, by The New York Times Company.

Special Cable to THE NEW YORK TIMES.

MEXICO CITY, June 30.—The most surprising feature of the new Government of Mexico has been the settlement of the Yaqui problem, which has existed since the days of the Spaniards. The entire Yaqui race favors the new Government. Palace guards and garrisons of the Federal district have all been composed of Yaquis for many years. Inhabitants of the State of Sonora have fought the Yaquis, who hate all "Yorl," as the whites are called. No distinction was made between Mexican or white Spaniard.

Today the Yaquis wander through the streets of Mexico City as peaceful, law-abiding citizens. The guards at the palace are courteous, answering questions of visitors and never remembering that only a few months ago they were trying to wipe out the entire race of whites.

Many Yaquis speak English, learning it when working in Arizona, where they have the reputation of being the best laborers. The wife of Lieutenant Yacamora said the THE TIMES correspondent this afternoon in perfect English that she had been a school teacher in Sonora and had tried to convince the old leaders of the race that it was useless to continue fighting, as that would mean the complete extermination of their race. The Yaquis had joined the new movement because they knew Obregon and were confident that they would obtain justice.

While they realized that the old lands stolen from them years ago would never be returned, they believed Obregon would not permit further robbery of lands.

The Indians had an old belief, owing to their isolation in the mountains, that their own lands were the best in the republic. They do not believe so now, after traveling through the country and seeing other lands better than their own.

Señora Yacamora predicted that when the Yaquis returned to Sonora many would not stay, but would emigrate to southern and central parts of Mexico. It is thought the Yaqui problem has been settled finally, as the Indians are convinced of the good faith of the Government.

Woman, 84, Killed by Lightning.

SOMERVILLE, N. J., June 30.—The body of Mrs. Lucinda Huff, 84 years old, was found late today in her home at Centerville, fifteen miles from here. She had been killed in Tuesday night's storm. Neighbors, alarmed at Mrs. Huff's failure to appear in town, found the woman dead in a rocking chair. The house had been struck by lightning.

Shoots Officers at Memorial Service.

TOKIO, June 29.—Official advices from Harbin say that a memorial service for the Japanese massacred by the Bolsheviki recently at Nikolaievsk, Siberia, arranged by anti-Bolshevist Russians, was marked by bloodshed. A Bolshevist adherent shot and killed a Russian Captain and wounded a Colonel, according to the advices.

Bomb in Spanish Newspaper Plant.

VALENCIA, Spain, June 30.—A bomb was exploded today in the offices of the Diario Valencia. Splinters from the missile expanded their force on rolls of newsprint paper, which prevented serious damage to the building. No arrests were made.

INVITES OIL HEADS TO VISIT MEXICO

Pesquiera Wants Them to Discuss Problems on the Ground and Cease Criticism Here.

ROOM FOR INDEPENDENTS

Nation Would Welcome More Operators—But Mexico Is Entitled to Share Profits, He Says.

Copyright, 1920, by The New York Times Company.

Special Cable to THE NEW YORK TIMES.

MEXICO CITY, June 30.—Oil operators are invited to Mexico. The ideas of the present Government officials regarding oil are expressed by Robert Pesquiera in an open letter to the press. He says:

"Recall clearly the beginning of the revolution of 1913. Our chief active enemies in the United States were the oil men, led by Doheny, Harold Walker and a lawyer of the Huasteca Oil Company. Oil men saw that the revolution would curtail many privileges. Walker, now in Mexico, knows that the Government is familiar with the attitude and activities of the oil men. Walker also knows that I frankly am friendly to Americans and have labored determinedly for a better understanding and closer relations between the two countries.

"I am glad that Walker is here, where our affairs should be discussed, not in a Presidential convention. I am infinitely pleased that these gentlemen, after carrying on a tremendous campaign against Mexico in which they have spent many millions in presenting us before the world as a barbarous people without redemption, have come to Mexico to discuss their difficulties. I wish to extend a frank invitation to oil men to abandon once for all the campaign of mendacity and misrepresentation. Their great outlay of money filled the American press with lies. They have distributed miles of outrageous moving-picture films picturing us in the most disastrous circumstances.

"Instead of spending enormous fortunes in unjust, vilifying propaganda against Mexico, they are invited to leave some of this money in this country to pay soldiers who protect their interests, to meet the debts of the nation, for the construction of schools, hospitals, &c.

"I have great hopes that an equitable, practicable conclusion may be arrived at, as the officials of the Government are actuated with the best wishes for an amicable understanding with the oil men and others having interests in Mexico, because the present Government knows the oil situation and desires to settle it.

"During the last year a number of independent oil operators came to Mexico with the idea of investigating the situation for themselves rather than accept the views of others who perhaps were interested in keeping competition away. Independent oil men have found that conditions are not as represented in the United States, but, on the contrary, are quite fair and favorable to the industry, and that the acquisition and development of any new oil territory could be undertaken with comparative simplicity of procedure and much less difficulty than in many other countries.

"I am certain that I speak the sentiments of all Mexicans in extending a friendly invitation to the independents of the oil companies now operating, and all others who may desire to do so, to come here and discuss the situation. This invitation is especially made to the heads of the American companies, who have nevertofrain from entering the American field of activity, but who will, after obtaining a correct understanding of the situation of the country, be eager to establish themselves here.

"Mexico is second only to the United States among the oil producing countries of the world and first in exportation. What we are concerned to know is: Does Mexico get her share of the wealth which justly belongs to her? That is what we are going to find out. Mexico will produce more than one-fifth of the oil of the world this year. The United States will produce more than all the other countries combined. The leading companies of Mexico, the Aguila, British, Huasteca and American, will alone produce more than all Russia, as much as Rumania, India and Galicia together. One well of the Huasteca, if adequately piped to the coast would produce as much oil as all Russia did in 1919. The full production of Mexico would be equal to one-third of the world's if enough tankers for transportation were kept going. Mexico contains the largest known deposits in the world and is only limited by insufficient transportation.

"To date pipe lines can move 220,000,000 barrels per year, but there are at present tankers enough to handle only 150,000,000 barrels a year. If the combined tankers of the world were placed in service the Mexican fields, with additional pipe lines, could insure them full cargoes every day for a year. Already developed oil fields can produce 500,000,000 barrels yearly. Ninety per cent. of the oil produced this year in Mexico will be exported and 80 per cent. goes to the United States.

"The cost of the 1920 production to consumers will be $400,000,000. They will sell that amount in the world's market. What will it yield Mexico, the country which produced it? That is the question which it concerns Mexico to investigate."

Trevino Denies Oil Men's Requests.

MEXICO CITY, June 30.—American capital invested in the petroleum industry in Mexico amounts to 600,000,000 pesos, according to an official estimate quoted by El Democrata today.

At the fourth conference of representatives of the oil interests with General Jacinto Trevino, Secretary of Industry, Commerce and Labor, all the requests of the oil men were denied, including that for the abolition of the tax of 25 pesos per ton imposed under the Carranza régime, according to the Universal.

"I cannot agree to any request that means a violation of the Constitution," General Trevino is quoted as having said, as the delegation left.

The strike of the spinners which had been called for today was declared off this morning, pending negotiations.

TAMPICO, Mexico, June 30.—The lighternien of this port are on strike. They are demanding the "closed shop."

TO FREE AMERICAN AVIATOR.

Mexican War Minister Orders Lieut. Ames Freed at Matamoras.

MEXICO CITY, June 30.—General P. Elias Calles, the War Minister, last night ordered the release of Lieutenant Stanley M. Ames, the American aviator who was forced to make a landing in Mexico thirty-five miles south of the border on Sunday last while lost in a rainstorm.

Ames had been in the custody of the Mexican authorities at Matamoras.

All persons now under confinement who were charged with rebellion before May 7, when the Carranza régime collapsed, have been ordered liberated, according to the Heraldo today. The order was issued by the Attorney General's office.

Denies Plague Spread in Mexico.

MEXICO CITY, June 30.—Denying the reports that the bubonic plague had spread to various parts of the Mexican Republic, Dr. Gabriel Maida, President of the Federal Department of Health, said today that the plague was limited to Vera Cruz, where nine proved and two suspected cases were being treated. No new cases, he added, have been reported in the last five days.

Only One Bid, $3,000,000, for the Leviathan, By the United States Mail Steamship Co.

Special to The New York Times.

WASHINGTON, June 30.—The United States Mail Steamship Company of New York bid $3,000,000 for the steamship Leviathan, formerly the German steamship Vaterland, for which bids were opened by the United States Shipping Board today. This was the only bid received for the vessel, and it stipulated that if it were accepted the Shipping Board should loan the company $6,000,000 at 5 per cent. interest, under the new shipping law, to be used in putting the vessel into condition, the Government also to furnish free of charge a pier for the ship during reconditioning. Under the terms of the bid the company offered to give the Shipping Board 25 per cent. of the net earnings of the vessel for ten years, or until final payment for the vessel was made.

The only bid received for the purchase of the steamship De Kalb was that of the American Ship and Commerce Corporation of New York, which offered $800,000 for the vessel. If the bid was accepted, the company stated, it would put the vessel on the United States-German route.

Chairman Benson announced that the Shipping Board reserved action on the bids. He gave no intimation when the board would announce its decision as to acceptance or rejection.

The Leviathan was built in 1914 and has a gross tonnage of 54,282 tons. Her speed is 23.5 knots an hour. The De Kalb, formerly the Prinz Eitel Friedrich, was built in Stettin in 1913, and is of 8,797 gross tons.

CAPTURE OF AVLONA REPORTED IN SERBIA

Belgrade Hears of the Fall of the City, Taken by Storm

AFTER DESPERATE FIGHTING

Entire Italian Garrison Is Said to Have Been Taken—These Reports Not Confirmed.

BELGRADE, June 29.—A report that the Albanian city of Avlona has been captured from the Italians by Albanian insurgents has been received by the newspaper Prava in a dispatch from Uskul, Southern Serbia, the report adding that the entire Italian garrison was taken with the town.

The Albanians carried Avlona by storm after desperate fighting with the Italians, the message declares.

No confirmation of the reported capture of Avlona has been received from Italian sources, which are in most direct touch with the situation.

ROME, June 29.—Premier Giolitti, speaking in the Chamber of Deputies this afternoon, reiterated his determination to recognize the independence of Albania. A Socialist motion demanding the withdrawal of Italian troops from Albanian territory was rejected.

BRINDISI, Italy, June 30.—A number of Sicilian arditi who recently volunteered for service in Albania and were ready to embark for that country yesterday began a fight on the quay here. A number of shots were fired and the carabineers had to interfere to restore order. One man was killed and six persons were wounded during the fighting.

LONDON, Thursday, July 1.—Colonel Olds, General Commissioner of the American Red Cross in Europe, who is now in Rome, has ordered all members of the American Red Cross Mission in Albania to withdraw from the zone of military operations, according to the correspondent of The London Times. This action follows receipt of the report that the lives of the members of the mission are endangered.

Giolitti Gets Message from Wilson.

ROME, June 29.—Premier Giolitti today received Robert Underwood Johnson, the United States Ambassador. It is reported that Ambassador Johnson conveyed a personal message from President Wilson to the Premier.

CALL ESSAD FEUD VICTIM.

Albanians Say Assassin Pursued Him for Five Years.

Copyright, 1920, by The New York Times Company.

Special Cable to THE NEW YORK TIMES.

VIENNA, June 30.—Albanians just arrived in Vienna report that Essad Pasha, who was murdered in Paris on June 13, was the victim of an Albanian vendetta.

In November, 1915, Essad ordered a bravo to assassinate Minister Nedjati Bey. According to an old Albanian custom, Nedjati's family had to take revenge, and his nephew, Avni Rustem, undertook the task. The young man pursued Essad for five years, and succeeded at last in Paris.

Benefit for Ben Rogowich.

A benefit performance, arranged by E. F. Albee, will take place at the Grand Theatre on the east side tomorrow night in aid of Ben Rogowich, a Russian showman whose family is now starving in Korbin, Russia. The program will include Eddie Cantor, Lillian Shaw, Jane and Katherine Lee, Ruth Roye, Harry Cooper, Gus Edwards, George Price, the B. F. Keith Boys' Band and others.

British Quit Erivan, Armenia.

BATUM, Transcaucasia, June 29 (Associated Press).—The British mission left Erivan, Armenia, on June 17. This move appears to have produced a bad effect on the situation here, as there is evident danger of a swing to Bolshevism.

Wrangel's Army Advancing.

SEBASTOPOL, June 29.—The troops of General Wrangel, commander of the anti-Bolshevist forces in the Crimea, are advancing against slight opposition.

Berdiansk, on the northern shore of the Sea of Azov, was captured on June 25.

Information Indispensable To Intelligent Men and Women

Never before was information regarding happenings in Foreign Countries so important to American men and women. The Two National Conventions demonstrate this. FACTS are wanted, not opinions. CURRENT HISTORY MAGAZINE fulfills this mission.

Features of July Issue

What Happened of Importance Within 30 days in Fifty-eight Countries, everything from fundamental sources.

The Momentous Turkish Treaty
Text of the Turkish Treaty which has caused a new war in Asia.

Thrace and Greece
Semi-official statement.

What the League of Nations Has Done to Date

High Tide of Democracy
Full text of the Constitution of the Czech Republic, showing the evolution of democracy in 2,000 years.

Polish Problems
Official statement showing causes of present war with Russia. Other Polish problems.

Albania and Italy
An official statement.

The Forced Labor Discipline by the Soviet Government

Forty Big Features—41 International Cartoons—Issue copiously illustrated—On news stands.

PUBLISHED BY THE NEW YORK TIMES CO.

KRASSIN PARLEY IS BROKEN OFF

Bolshevist Commerce Minister to Leave London Today to Confer with Soviet.

TRADE MISSION A BLUFF

Snag Encountered When Recognition and Formal Conference to Negotiate Peace Were Sought.

LONDON, June 30.—Leonid Krassin, the Soviet Minister of Trade and Commerce, will leave London for Moscow tomorrow in order to consult with his Government.

His departure probably will be interpreted as a rupture in the negotiations, although ostensibly he is going back to consult with the Soviet Government.

There were two points on which agreement in the negotiations were found to be impossible, namely, the question of allied recognition of the Soviet Government and the restitution to foreigners of their seized property. It is alleged that Lenin, the Bolshevist Premier, refused to consider the latter proposition, except in connection with formal peace negotiations at a formal peace conference.

In anti-Bolshevik circles here it always has been contended that trade negotiations were mere bluff, and that what Lenin desired was peace negotiations.

Special to The New York Times.

WASHINGTON, June 30.—Reports from London that the British Government no longer expects practical results from the Downing Street conferences between Leonid Krassin confirm the opinion which has been held in Washington official circles for some days. In fact, there is ground for the assertion that Government officials here from the outset have not expected a successful conclusion to Lloyd George's move to establish the practicability of opening commerce between Great Britain and Soviet Russia.

It is not felt here that the negotiations which have been going on at London for some weeks have developed any new phase of the Bolshevist situation. The same points have been brought forward and the same obstacles encountered that have characterized previous efforts to treat with the Moscow Soviet. The reported non-success of the conference, it is stated, is the direct result of the unsatisfactory reply that has been received from Moscow on the attitude of the Soviets regarding Russia's foreign debt and the private property of foreigners confiscated by the Bolsheviki in Russia.

Well informed opinion is that the Moscow answer has come merely as a climax to other points which have evidenced the fruitlessness of the British effort, and only shows that it is useless to endeavor to trade with a customer who respects no obligations and whose title to such funds as he may have with which to pay for his purchases is not clear.

TOBELSON'S RISE IN SIBERIA.

Chicago Lawyer Now Foreign Minister of New Republic.

IRKUTSK, Siberia, June 20 (Associated Press).—The rise to power of A. T. Krasnotchekoff, Foreign Minister of the Far Eastern Republic, who claims American citizenship and who is broadcasting from Verkhne-Udinsk, Transbaikalia, news of the birth of the Far Eastern Republic, is a typical story of the return to their former activities of revolutionary leaders throughout Siberia who had been hiding in Siberian villages or impoverished since the coup of the late Admiral Kolchak interrupted the course of the revolution.

Eastward of Lake Baikal, except in the Chita district, which General Semenoff continues to dominate, there exists a so-called buffer state dominated by the picturesque figure of A. S. Tobelson who, until July, 1918, was a Chicago lawyer.

Tobelson now is known as A. T. Krasnotchekoff. He writes in English, later translating them into Russian, State papers and memoranda. He has as Secretaries Russians who have been in the United States, and calls the members of his party, "the boys." He interviews himself and circulates the interviews in his own news service.

He arrived in Vladivostok in 1918 and went to Khabarovsk. Here he headed the Far Eastern Soviet, which was known as a moderate body, and dominated it with his personality. Being driven out of Khabarovsk when the Interventionists, including the Americans, advanced in August, 1918, Krasnotchekoff wandered westward and ended up in prison under his assumed name in Irkutsk. He was freed in January, 1920, when the local social revolutionists ended the Kolchak rule here.

RAIL TRAFFIC TIED UP IN DUBLIN TERMINUS

Soldiers Board Each Train as It Is Made Up and All the Employes Leave.

PEOPLE ARE HOARDING FOOD

Northern Rail Men to Aid Government—Expect Sinn Fein to Bargain Over Lucas.

DUBLIN, June 30.—The railroad terminus here was tied up this morning as a result of the refusal of railway men to move trains boarded by police or soldiers, causing a complete stoppage of all trains for the south.

The people of Dublin, foreseeing such a situation, had been hoarding food, notwithstanding the efforts of the authorities prevent hoarding.

A freight train was held up today near Mullingar. Five carloads of petrol destined for the military were destroyed.

A mixed body of police and soldiers with the usual equipment appeared at the Kingsbridge terminus of the Great Southern line today and entrained. The drivers declined to move the train, but remained at the terminus and offered themselves for every train made up. As soldiers entered each of the trains the trainmen left it.

Today's events are regarded here as a decisive test by the Government, which can similarly dislocate any terminus in South Ireland. The companies say they have been able in the provinces to obtain men to move trains with troops aboard, but this is denied by the railroaders and Sinn Fein.

Northern Rail Men Aid Government.

CORK, June 30.—The railway men at Larne, Ballyclare, Coleraine and other northern centres have passed a resolution to support the Government by handling munitions and military traffic.

The Wexford-Cork mail train was held up today at a small station by ten men, who seized the mail bags.

May Search Houses in Derry.

LONDONDERRY, June 30.—The arrival of more troops here has given rise to the belief that a house-to-house search for arms is anticipated.

James Gray, who was arrested in connection with the killing of James O'Kane during the riots here, has been released on bond.

James Dobbin, who was shot and thrown into the river during the rioting, died today.

Cork Police Barracks Wrecked.

Copyright, 1920, by The New York Times Company.

Special Cable to THE NEW YORK TIMES.

CORK, June 30.—The King Street police barracks, which figured prominently at the inquest into the murder of the Lord Mayor a few months ago, was extensively damaged by an explosion this evening.

The barracks is in the centre of the business thoroughfare and abutted by the residence of Dr. Donovan, Medical Officer of Health, and three large hotels. On the opposite side of the street is the Coliseum, a picture theatre, in which many hundreds were seated when the explosion occurred.

Persons going through the street were held up and warned by armed men to clear off. About 6:30 P. M. revolver shots were also fired and these were immediately followed by a loud explosion and other explosions of less intensity. All the windows of the barracks were shattered, and also those in Dr. Donovan's house, while the window blinds, curtains and woodwork were blown across the street. The plate glass windows on the opposite side of the road were broken.

A girl was injured, the only casualty. Thirty police formed the garrison at the barracks. The street was afterward occupied by the military and police with armored cars.

A letter received by the military from Brig. Gen. Lucas runs as follows:

"I am being well and considerately treated. Letters will be delivered to me after being censored provided they are done up in a parcel and delivered at (blank) by (blank). Be very careful how up the letters they will not be delivered. You will not, I am afraid, get anything out of it, and I will not get the letters.

"I have nothing to complain of as to the consideration shown me. They are doing all they possibly can to provide me with everything I want. I want some money, about £10.

"I am very glad to know Colonel Danford is not dead, because I thought he was dead when we left. We had tried to escape and were attacked by the guard. Colonel Danford was shot while struggling with a man. I have nothing else to add. I understand that my detention will last some few weeks."

The officer who received the letter says it undoubtedly is Gen. Lucas's handwriting. It was not dated and it bore the Fermoy post mark. The latter fact opens up interesting theories that the officer may actually be somewhere in the Fermoy district. On the other hand, it may prove that the letter was first brought to Fermoy and posted in order that the place of internment should not be revealed.

The opinion is expressed in reliable quarters that Lucas will be held a prisoner until full compensation is paid for the damage done by soldiers in Fermoy on Sunday night, unofficially estimated at £400,000. Others add that the condition of his release will be that R. C. Barton, Sinn Fein member of Parliament, now imprisoned in England, must be set free.

WATCHES NEW REPUBLIC.

Soviet Ready to Send Army to Far East Workers "When Asked For."

IRKUTSK, Siberia, June 22 (Associated Press)—Official attitude of the Soviet Government in Russia toward the Far Eastern Republic is recognition of the new State as an independent Government separated entirely from Bolshevist Russia and capable of carrying on negotiations with foreign powers, said Jacob David Janson, the Bolshevist Chief for Foreign Affairs in Siberia, today. Janson is a former political prisoner, having spent five years in shackles for participation in the 1905 revolutions.

"The Soviet Government," Janson continued, "on May 17 officially recognized the Far Eastern Republic and despatched a diplomatic Envoy to it for the purpose of making treaties and planning for commerce. But beyond the friendly interest of a neighbor the Soviet does not intend to interfere.

"The situation in China, where the remaining reactionaries under General Semenoff, backed by Japanese militarists, are centered, presents a problem for the Republic, but the Soviet will take no hand in it unless the Japanese invade Bolshevist territory beyond the Selenga River."

Asked whether the Bolsheviki in Siberia would fight to protect the units of the old Russian empire, Janson replied:

"Territorial boundaries mean nothing in the idea of the Russian revolution. We have no plans to carry on the old Russian imperialistic territorial ambitions. The Soviets recognized the independence of the Far Eastern Republic, because the people's delegates assembled at Verkhne-Udinsk, Transbaikalia, on the Selenga River, decided for a Republic form of Government as against the Soviet form. If in the future the workers of the Far East ask for assistance from the Soviets to obtain their rights the Soviets will not hesitate to send them an army. All we now want in the Far East is the evacuation of the Japanese and that the Russians be left alone to work out international problems."

Central Refuses to Lower Way Passenger Fares Sept. 1

ALBANY, June 30.—The New York Central Railroad has declined to obey an order of the Public Service Commission, Second District, to reduce its rate of fare for way passengers from 3 to 2 cents a mile on and after Sept. 1 next, the commission announced today.

Counsel for the commission was directed to begin an action in the Supreme Court "for the purpose of having threatened violation of the law after Sept. 1 stopped," and late today obtained from Supreme Court Justice Hinman an order requiring the railroad to answer at a special term in this city on Saturday, July 3.

PARIS PESSIMISTIC ON CONFERENCES

Expects Hitch to Occur at Spa Over Question of Amount of German Indemnity.

LATER MEETING PREDICTED

Suspicion All Is Not Going Well with Poles and Greeks in Their Campaigns.

By EDWIN L. JAMES.

Copyright, 1920, by The New York Times Company.

Special Cable to THE NEW YORK TIMES.

PARIS, June 30.—In French Governmental circles there is little concealment today of the feeling that the Spa conference is fated to bring no large results. There is hope that it will, but it is the better judgment of diplomats that it will not.

Furthermore, although the financial experts have agreed on a plan of division of the German reparations payments, I understand it is by no means certain that the allied conference which meets at Brussels the day after tomorrow will approve the schedule to be recommended. In fact, it is altogether likely that no final decision will be taken Friday and Saturday.

As for the Spa conference itself, there is little real expectation that the Allies will accept the German proposals. Paris prophets may be wrong, but they are very skeptical today. It is generally believed that the Germans and Allies will find themselves in disaccord, but that this will not be so great as to cause the throwing overboard of all plans for an international loan based on German annuities. It may be taken for granted that the big argument over the amount to be paid will be between France and Germany, and one or both of those nations will probably be responsible for failure to reach conclusions.

This situation warrants the prediction that although nothing definite will be reached at the July 5 conference at Spa its result will be the fixing of a date for a subsequent conference of the same sort. This will naturally throw into the balance the international financial conference scheduled to meet in Brussels on July 23. It is entirely possible that this conference in turn will find itself bound to hand over some questions to the committees of experts to be considered at a later meeting.

I am giving this gloomy picture of affairs because that is the picture painted today at the French Foreign Office today. One may speculate as to whether or not other news has had any effect on the feelings about the Spa conference. It is generally believed that the Polish fight against the Bolsheviki is going worse than news dispatches are allowed to tell, and in that fact is much sadness for the French. There is also the seeming increases were. The district bounded by Monroe, Rutgers, Cherry and Pelham Streets, 104; East Houston, Pitt, Stanton and Eldridge Streets, 168; Sixty-second and Sixty-third Streets, Columbus and Amsterdam Avenues, 353; Twenty-sixth and Twenty-seventh Streets, First and Second Avenues, 886; West 122d and 135d Streets, Lenox and Seventh Avenues, 282.

balance of a smile at the Greek announcement that their advance in Anatolia has been held up in order to allow them to consolidate their positions. That was an old excuse for the French during the war and they fear that really the Greeks are meeting the serious difficulties on which Marshal Foch warned at Boulogne.

However, let no one believe that the French are very confident of Venizelos's ultimate success. They are confident that sooner or later the Allies will have to treat with the Turkish Nationalists under Mustapha Kemal.

It may be the effect of these factors, it may be the excessive heat, or it may be the new taxes which come into effect tomorrow, or whatever is the reason, the French capital takes a gloomy view of the prospects at Spa. But one might as well remember that the French never had a great deal of use for the Spa plan. They regard it as more or less loyd George's party, and in fact it is, for he has engineered it. Perhaps he has better hopes of its success than Millerand.

The French diplomats leave tomorrow at noon for Brussels. The first meeting will occur Friday morning. Sunday afternoon the allied diplomats will go to Spa, where they will meet the German Chancellor on Monday.

FRENCH PRESIDENT RETURNS TO PARIS

Deschanel to Confer with Ministers Before Their Departure Today for Conferences.

Copyright, 1920, by The New York Times Company.

Special Cable to THE NEW YORK TIMES.

PARIS, June 30.—President Paul Deschanel returned to Paris this morning from the château in Normandy where for the last month he has been resting from the effects of overwork and the shock of the fall from his train in the early morning hours of May 24. It is stated in official circles that the President has completely recovered and intends to stop in Paris and continue his work till after the national festival on July 14, when he will go to Brittany to spend a few weeks at the home of his father-in-law.

The immediate reason for his return was the necessity to confer with Premier Millerand and his Ministers before the Brussels and Spa conferences, for which they leave tomorrow afternoon. Tomorrow it is the President's intention to preside at the Cabinet council, and this afternoon he is having a long talk with M. Millerand.

During his holiday in Normandy he has been spared as much work as possible, and to some extent Mme. Deschanel has been playing the rôle of intermediary between her husband and affairs of State. When they went away she confessed to great anxiety as to her husband's health, but the best sign that he has largely, if not entirely, recovered is in her recorded optimism. In private circles she is stated to have said that if only the President can be persuaded not to overwork again there is no reason why he should not enjoy better health in the future than he has done for years.

Their journey from Normandy was made by automobile. They left the château at 8 o'clock and arrived at the Elysée in time for luncheon. When he left the automobile the President's brief stop and smiling greeting to his staff were the best evidence that he had recovered. He looked by no means the tired man he was when he went away.

It is stated that the Château of Clotellerie where he has been stopping has been let to an American by its owner, Mme. Brunardeo, for 30,000 francs.

CENSUS CHECK-UP SHOWS GAIN HERE

Mayor's Committee Finds 4,283 Not Enumerated in 113 Manhattan Districts.

COMPLETE RECOUNT ASKED

Estimates for Five Boroughs Put 115,796 as Total of Persons Not Listed.

EXPERT DISCOUNTS FIGURES

Dr. Walter Laidlaw Believes Population of Manhattan Has Decreased.

The Mayor's Census Committee, of which Acting Health Commissioner Frank J. Monahan is Chairman, advised Mayor Hylan yesterday that in re-enumerating 113 census districts in Manhattan it was found 4,283 persons in these districts had not been counted by the Federal census takers. On this basis of increase, in 1,522 Manhattan districts, the committee said, it would appear that 57,836 persons were not counted by the Federal agents. These figures would show that Manhattan, instead of losing 47,429 in its population in the last ten years, had gained 10,397.

The committee recommended a complete census of Manhattan in October or November. The figures supplied by the committee indicated New York City's population for 1920 would be 5,756,947, instead of 5,621,151, the number given out in Washington on June 6. The city's increase of population since 1910 would be 970,004, not 854,288.

The estimated population of each borough, on the basis of yesterday's report, follows:

	United States 1920.	1910.	Gain.	Revised 1920.	1920.
Manhattan	2,284,103	2,331,543	*47,439	2,341,039	*10,397
Bronx	732,013	430,980	301,033	747,095	*314,115
Brooklyn	2,022,269	1,634,351	387,911	2,063,220	*429,049
Queens	469,511	284,041	182,770	476,427	*192,386
Richmond	115,940	85,030	29,900	118,537	*32,575

*Decrease. †Increase.

115,796 Not Enumerated.

It would appear from the Census Committee's report that the Federal agents failed to enumerate approximately 115,796 persons in the five boroughs.

The figures furnished to the city by the Census Bureau placed the population in the 113 districts re-enumerated as 207,385, and the local enumerators engaged by the city placed the population in these districts as 211,668, a net gain of 4,283.

"Viewed as a whole, it can be said that there were startling discrepancies discovered in the 113 districts," the report of the districts," the report to the Mayor said. "In thirty-four districts the count of the Federal enumerators and that of the city enumerators approximated closely, showing that in at least 30 per cent. of the districts the work was well done. In the remaining 70 per cent. of the districts the work was not well done.

"The recount was made in view of the fact that it was to be expected that the census of any large city's population in June as compared to the census of January would show without exception that the January census would be larger than June.

"In taking this enumeration, not only an exact count was made, but the name of the head of the family was taken in each instance."

Dr. Monaghan said some districts showed decreases in figures of the Federal agents. Among the districts showing by Monroe,

MARINE INSURANCE AGREEMENTS SIGNED

Admiral Benson Announces the Final Steps in Formation of Three Syndicates.

ALIEN COMPANIES BARRED

American Companies Will Underwrite Our Hulls as High as $2,500,000 on Single Risk.

Special to The New York Times.

WASHINGTON, June 30.—Admiral Benson, as Chairman of the United States Shipping Board, tonight announced that the parties to the so-called American Marine Insurance Syndicates have signed and that steps have been taken for final organization. Three such syndicates will be formed under the terms of the new Jones Merchant Marine act, which President Wilson signed on June 5, and their creation will mark a radical departure in American marine insurance practice.

Owing to the wide separation of the companies, Admiral Benson said some of the signatures still remain to be attached, but it is known that at least fifty American companies will join in the two syndicates that are open to strictly American companies only, whereas in the remaining syndicate, Syndicate C, the fifty American companies, representing at least two-thirds of the total underwriting capacity, will be supplemented by a number of foreign companies, admitted to assume the remaining one-third interest.

This limited foreign interest is confined strictly to American branch offices of alien companies which are subject to American control and which have for many years been operating in conformity with our laws and paying taxes within the United States.

Admiral Benson announced that Charles R. Page, formerly Commissioner of the United States Shipping Board, would manage Syndicate A, the Service Syndicate.

"It is fair" said the Admiral "that this is a very fortunate appointment in view of the fact that Mr. Page's previous life has been spent in connection with shipping and for many years he was in charge of the marine losses of the Firemen's Fund Insurance Company of California. In connection with his duties he traveled extensively through the world in the adjustment of losses. Since leaving the Shipping Board he became Treasurer of the Atlantic, Gulf and West Indies Steamship Company, where he had charge of the operating end of the business and has recently spent several months abroad looking into ship yard and repair conditions for that company. He has recently held the position of Vice President of the Clyde and Mallory Steamship Companies and has had charge of the operating end of the business for those companies."

The three syndicates, known as Syndicates A, B and C, represent a radical departure in American marine insurance practice, and their final organization will constitute an epoch-making event in the history of American marine insurance. The new arrangement grew out of the desire of the Committee on the Merchant Marine of the House of Representatives and the United States Shipping Board to encourage and strengthen the American merchant marine, the foreign trade of American merchants and the American marine insurance business.

The recent investigation of marine insurance by Congress demonstrated that leading foreign competitors use marine insurance as a powerful national commercial weapon, and revealed the absence of efficient and independent American marine insurance facilities. Fully two-thirds of all marine insurance originating here was found to be under foreign control. Reinsurance facilities have been entirely inadequate and, unlike foreign companies, American companies have acted independently, thus depriving themselves of the strength that flows from proper organization and united action.

By acting through a single organization, American companies are placed in a position to provide adequate re-insurance, to obtain a proper spread of business, to reduce their overhead charges and to meet promptly and effectively any foreign competitive situation that may arise.

For the first time American underwriters have united to underwrite American hulls up to a liability of $2,500,000 on a single risk, whereas formerly it was almost impossible to place even $500,000 in American companies. For the first time also, American companies have united in a comprehensive service plan for maintenance inspections and surveys.

Briefly outlined, the most essential features of the plan may be described as follows:

Syndicate A, Service Syndicate.

Organized to perform, at cost, surveying inspections and loss surveys for the United States Shipping Board in respect to all steel vessels owned by the board or sold by it on a part payment basis, and to perform similar service in respect to any vessels of any other shipowners and marine underwriters upon payment of reasonable charges for such service. The syndicate shall create and maintain an organization for inspection, damage and loss surveys, and to advise all interested parties with respect to matters relating to inspection, repair, equipment, loading, management, operation, efficiency, safety and damage to, and salvage and loss of, vessels. Membership is limited to strictly American companies, but is open to all such companies that meet reasonable conditions of solvency and fair dealing. The books and accounts of the syndicate are always open to audit by a representative of the Shipping Board, and the Shipping Board possesses the right to withdraw from the agreement on ninety days' notice prior to any expiration date.

The Shipping Board agrees to enter, or cause to be entered, all steel vessels owned by it, and all such vessels hereafter sold on a part-payment basis, and such vessels heretofore sold as the board can lawfully cause or require to be entered with the syndicate.

SYNDICATE B.

Organized to insure all American steel steamships which the United States Shipping Board may hereafter sell to others to the full extent of the unpaid purchase price thereof, and also, to a like extent, such other American steel steamships heretofore sold by the board that are acceptable for insurance to the syndicate. The syndicate to have an underwriting capacity of not less than $3,000,000 upon a single hull. Membership is limited to strictly American companies. The Shipping Board may terminate the arrangement upon ninety days' notice, without prejudice, however, to any risks or obligations previously assumed. The subscribing companies agree to reinsure only with strictly American companies.

SYNDICATE C.

Organized to insure all American ocean-going steel hulls when approved and accepted for marine insurance by the syndicate managers and owned by private persons or corporations or in which they have an insurable interest. The syndicate has a total underwriting capacity of not less than $3,500,000 upon a single hull. Membership is divided into five groups. One, representing at least two-thirds of the amount underwritten on any risk, consists entirely of strictly American companies, chartered under the laws of the United States or of any State thereof domiciled therein and not controlled by foreign interests. The second, representing not to exceed one-third of the underwriting capacity of the syndicate, shall consist solely of subscribing companies of foreign countries duly authorized and licensed to transact marine insurance in the United States.

Each syndicate subscriber may accept additional insurance on American hulls, outside of the syndicate arrangement, but cannot do so at rates lower than those quoted by the syndicate, nor can such additional insurance be reinsured in part or in whole outside of the syndicate, unless the syndicate declines to accept the business.

NEW PASSPORT RULES.

Regulations Increasing Fee to $9 Effective Today.

Special to The New York Times.

WASHINGTON, June 30.—New passport regulations which go into effect tomorrow raise the amount of the fee from $1 to $9, exclusive of the usual additional fee of $1 for execution. United States officers going abroad on official business and American seamen will not be required to pay the $9 fee.

No fees are to be charged for the issuance of passports to a widow, child, parent, brother or sister of an American soldier, sailor or marine buried abroad, in so far as the country of burial of such soldier, sailor or marine is concerned. There must be shown, however, a statement by the War Department that the soldier, sailor or marine is buried in the country which the applicant for the passport desires to visit, and the passport will be good only to that particular country. Applicants will find it advisable to pay the full fee of $10, so that additional countries may be included in the passport.

Hereafter a passport will be issued for one year, and may be renewed one or more times, but subject to a maximum validity of two years.

Natives of the Philippines, Porto Rico and the Virgin Islands, who heretofore have not been required to pay a passport fee, must pay the fee under the new regulations. Persons who have merely declared their intention to become American citizens will no longer receive the so-called declarant's passport. The Department of State today asserted that it was relaxing passport restrictions as rapidly as it is found practicable.

PROTESTS BURLESON RULE

Representative Lehlbach Declares Postal Retirements Are Not Compulsory.

WASHINGTON, June 30.—Representative Lehlbach, Republican, of New Jersey, in a letter to President Wilson today protested against Postmaster General Burleson's ruling that all employes in the postal service who have reached the age of 70 years must retire under the Civil Service Retirement act.

Mr. Lehlbach, who was one of the authors of the act, called attention to the law's provision permitting employes 70 years old to remain in Government service if willing to do so and still considered efficient. Postmaster General Burleson, the New Jersey Representative declared, was the only department head to rule that retirement for age was compulsory.

To Present New French Counselor.

Special to The New York Times.

WASHINGTON, June 30.—The Ambassador of France, M. Jusserand, will leave Washington on Friday preparatory to sailing from New York for Europe on Saturday, will present the new Counsellor of the Embassy, Count de Galard de Bearn, who has just arrived here, to the State Department tomorrow. The new Counsellor will act as Charge des Affaires during the absence of the Ambassador. Some years ago Count de Galard was an Attaché of the Embassy here.

Gorgas's Condition Improves.

Special to The New York Times.

WASHINGTON, June 30.—The War Department was today advised by the American Military Attaché at London that there has been some improvement in the condition of Maj. Gen. Gorgas, former Surgeon General of the Army, who is ill in a military hospital in London, but that his "condition is still critical."

Census Returns.

WASHINGTON, June 30.—Census returns announced today were:

San Luis Obispo, Cal., 5,895; increase 738, or 14.3 per cent.

Alameda County, Cal., including Oakland, 344,127; increase 97,996, or 39.8 per cent.

BODY OF MRS. LEE FOUND IN HAY FIELD

Woman Who Disappeared June 21 Said to Have Died of Exposure and Starvation.

DEAD FOR SEVERAL DAYS

Body Discovered Accidentally After Police, Firemen and Bloodhounds Failed in Search.

Special to The New York Times.

SCARSDALE, N. Y., June 30.—The search for Mrs. Harvey K. Lee, who disappeared from the home of her brother-in-law, E. A. Neild of 141 Murray Street, Larchmont, shortly after midnight, June 21, ended at noon today with the finding of her body on Watt's Farm, about 100 feet from Cushman Road. Coroner W. W. Mills and Dr. R. R. Ryan of New Rochelle, who examined the body, declared death was due to exposure and exhaustion, probably caused by starvation.

Although the search for Mrs. Lee was being made by volunteer firemen, Boy Scouts, bloodhounds and the police themselves, her body was discovered accidentally by Irwin Munro, a chauffeur, and Emilio Patti, a gardener, who saw it lying in a hay field under an apple tree. Both men are employed by Frank Bannerman, owner of the Watt Farm, who lives at Heathcote Road and Morris Lane. Mr. Bannerman is engaged in the army goods supply business at 501 Broadway, New York.

Munro and Patti, together with Mr. Bannerman, departed early this morning to cut bean poles in the wooded section of the 150-acre estate. Soon after the two employes began to work, Mr. Bannerman returned to his home. Later the workmen went to his house to ask him to call for the bean poles in his automobile. About twenty-five feet from the border of the wooded section they saw the body clothed in a torn nightdress. On one foot was a rubber. Munro quickly summoned his employer, who telephoned to the police. Coroner Mills said the woman probably had been dead several days. No autopsy will be performed.

Harvey K. Lee, her husband, identified the body. While he and his wife were visiting Mr. Neild, Mrs. Lee had disappeared. After a superficial search Mr. Lee notified the police, and when their efforts proved unsuccessful offered a $1,000 reward.

Her brother-in-law said tonight that Mrs. Lee had suffered from influenza, which left her with nervous prostration. Derangement, due to this, he gave as the probable reason for her disappearance.

The funeral will take place tomorrow morning at the Davis Chapel, after which interment will be made at Woodlawn Cemetery.

I. R. T. FUNDS FOR BUS LINES.

$1,000,000 Suit Says Shonts Violated Franchise Agreement.

Papers showing that Theodore P. Shonts was defendant in a suit for $1,000,000 in Nassau County when he died were filed in court yesterday by the Guaranty Trust Company, temporary administrator, in connection with the application of Mrs. Shonts for $100,000 under her husband's will.

The suit against Shonts was brought by Roland R. Conklin. He alleges that Shonts had an agreement with him covering franchises for buses of the New York Motor Bus Company and of the Chicago Motor Bus Company, and that in violation of the agreement Shonts formed the Fifth Avenue Coach Corporation in New York and the Chicago Stage Company with the funds of the Interborough.

LIFT SOME RAIL EMBARGOES.

Grain and Other Freight Moving on Pennsylvania Lines.

PHILADELPHIA, June 30. — The Pennsylvania Railroad today lifted some of the embargoes recently placed on freight. In a statement, the company said it was owing to continued improvement in the strike situation that the modifications were made.

"The embargo placed to and from Schuylkill division points, which covered freight other than livestock, food for human consumption, perishables and public utility coal, was lifted entirely."

At Baltimore, the embargo on grain for export was lifted. Other modifications will be made as rapidly as the clearing up of accumulated freight held outside of the affected districts permits."

The strike situation as regards the number of men at work is reported to be unchanged.

RATIFY TERMINAL MARKETS.

Estimate Board Committee Tells O'Malley to Carry Out Plans.

Edwin J. O'Malley, Commissioner of Public Markets, received authorization from the Budget and Finance Committee of the Board of Estimate yesterday to go ahead with his plans for the establishment of terminal markets in the five boroughs of the city. The terminal market project, Commissioner O'Malley told the committee, would call for an expenditure of approximately $100,000,000, of which $5,000,000 would be needed immediately to obtain sites and prepare plans.

Mr. O'Malley told the committee that the terminal markets would be a very profitable investment for the city and predicted that in a short time they would be self-sustaining. He said production would be stimulated, a possible food shortage averted and prices of commodities reduced.

6,000 AWAIT STRIKE SIGNAL.

Coal Miners Plan Midnight Walkout if Conciliation Fails.

CHARLESTON, W. Va., June 30.—Officials of the United Mine Workers here were today completing preparations for the strike of 6,000 miners in the Mingo County, W. Va., and Pike County, Ky., coal fields, which was called late yesterday and was to become effective at midnight tonight.

District officials of the union declared that virtually all the miners in the region affected by the strike order had been brought into the union and would walk out.

Secretary Mooney of the United Mine Workers said the order applied only to Mingo and Pike Counties, and there was no reason to believe that fields in which wage agreements had been made would be affected by a sympathetic strike.

WASHINGTON, June 30.—Two representatives of the Bureau of Conciliation of the Department of Labor were ordered today to Williamson, W. Va., in an effort to prevent the threatened strike of coal miners in the West Virginia fields.

The conciliators, Fred L. Feick of Garrett, Ind., and L. R. Thomas of Pittsburgh, were expected to arrive today in Williamson to confer with operators and miners.

DU PONT OWNER OF "NEVIS."

Identity of Buyer of Hamilton Estate in Irvington Disclosed.

It was learned yesterday that the purchase of "Nevis," the Alexander Hamilton estate in Irvington-on-the-Hudson, was Coleman du Pont. When the sale was announced last month it was stated that James W. Gerard, acting for a client, had negotiated it. Mr. Gerard refused to give details. He is in San Francisco. His secretary was unavailable yesterday.

At the offices of Mr. du Pont, 120 Broadway, it was said Mr. du Pont was "out of town" and would not return for several days. It was added he had no statement to make about his purchase of the estate.

NEW INCORPORATIONS

New York Charters.

Special to The New York Times.

ALBANY, June 30.—Forty-six new corporations, with an aggregate capitalization of $4,814,000, were chartered today. They include:

Interstate Baking Co., Manhattan, $285,000; I. N. Greenood, F. E. Wright, A. Winer, 908 Whitlock Av.

Gray Machine and Parts Corp., Batavia, manufacturing machinery, 2,000 shares preferred stock, $100 each; 5,000 common, no par value; active capital, $235,000; W. C. Lindsay, G. W. Wanamaker, A. W. Sawyer, Buffalo.

Steib & Doyle, Manhattan, importing and exporting, $250,000; W. Riddle, E. G. Stelb, E. C. Doyle, 315 West 101st St.

Ocean Aircraft Co., Manhattan, $10,000; G. C. Delacy, J. Rosenberg, F. G. Haag, 428 West 156th St.

A. R. Locke & Co., Manhattan, stocks and bonds, $10,000; A. R. Locke, W. A. Halsl, E. G. W. Ferguson, 303 West 109th St.

Max Beckerman Realty Corp., Manhattan, $20,000; M. and M. Beckerman, S. Cohen, 104 West 39th St.

Place Corp., Manhattan, restaurants, $10,000; J. M. J. Hodge, G. J. Ackerman, E. F. Hayes, 300 West 49th St.

Neeman Bros., Troy, manufacturing castings, $125,000; C. G. and C. M. Neeman, G. N. Rees, 60 West 50th St., Manhattan.

E. S. Novelty Co., Manhattan, millinery, $5,000; M. and A. L. Welkowitz, E. Shore, Bronx.

855-865 East 49th St. Corp., Manhattan, realty and contracting, $5,000; M. and S. Spodak, A. Grossman, 201 Allen St.

Aetna Tire and Rubber Co., Brooklyn, $800,000; O. C. Meyer, F. W. Hallam, F. Trautwein, Jr., 587 Manhattan Av.

Burnetta Coal Briquette Engineering Co., Manhattan, engineering and contracting, $10,000; H. and S. and J. Roth, 141 West 36th St.

Phillips Construction Corp., Bronx, $100,000; W. R. and A. R. Phillips, A. E. Berg, 200 Nagle St., Manhattan.

Renken & Yates Smith Corp., Manhattan, expert and import business, $25,000; F. Renken, T. Yates Smith, G. Frensel, 37 West 39th St.

40 Union Square Realty Corp., Manhattan, $10,000; B. Siegel, H. Benelt, W. J. Clark, 963 Aldus St., Bronx.

Railroad Accessories Corp., Manhattan, $50,000; H. A. Kasnden, A. Rothstein, E. Kraychie, 1257 Broadway.

Surf Apartments, Inc., of Rochester, N. Y., realty and hotel business, $1,750,000; E. B. Woolf, W. Bausch, J. G. Comerford, Rochester.

R. Goldberg, Manhattan, millinery, $50,000; M. and L. and S. Goldberg, 830 West 160th St.

Kitzinger-Engel Co., Manhattan, women's apparel, $50,000; M. Kitzinger, H. L. Fierman, E. Dyrdana, 149 Broadway.

Hayden, Kanny & Bobbs, Manhattan, engineering and construction $50,000; J. H. Kenny, D. H. Hayden, A. L. Bebbs, 127 West 77th St.

Mostant Cosmised Water Co., Manhattan, $50,000; G. H. Dunkle, R. H. Rodman, L. M. Starr, Times Building.

Fingerman Corp., Manhattan, merchants and contractors, $10,000; A. Engelman, F. Topal, S. Falk, 271 Broadway, Brooklyn.

McLean & McLean, Manhattan, insurance, $150,000; J. G. McLean, S. S. Gray, L. B. Ellman, 340 Madison Av.

A. J. Demay & Co., Manhattan, steamship agents, $10,000; A. J. and J. B. Demay, F. M. Fischer, 29 Water St.

Bedford Facial Studios, Manhattan, $15,000; H. De V. Hallett, L. Brandt, R. Eggert, Allerton and Home Avs., Bronx.

E. Bilhuber, Manhattan, drugs, $40,000; H. Rudolph, E. and E. A. Bilhuber, 45 John St.

Indoako Realty Corp., Queens, realty and construction, $30,000; W. Winslow, H. Mead, Jr., J. A. Kopp, White Plains.

Ideal Candy Co., Manhattan, confectionery, $25,000; J. W. Campbell, I. M. and N. L. Feldstein, 901 Southern Boulevard, Bronx.

Parntee Realty Corp., Bronx, $50,000; S. and H. and H. Jacobson, 1407 Clinton Av., Bronx.

Electro-Metallic Products Corp., Manhattan, 2,000 shares common stock, no par value; active capital, $10,000; C. A. Arbeld, W. S. Archfield, J. M. Lane, Albany.

King's Bay Co-operative Society, Manhattan, $10,000; C. Rocke, H. Llowrel, L. Argus, 2500 Hall 61st St.

Eastern Parkway Co-operative Society, Manhattan, $10,000; F. Maven, F. Imbelloni, R. Sivakoff, 1,550 St. John's Place, Brooklyn.

King's Highway Co-operative Society, Brooklyn, $10,000; H. S. Cohen, J. Surchin, A. E. Mackinnon, 650 East 19th St., Brooklyn.

Long Hotel Co., Manhattan, $100,000; V. Guzzardi, S. M. Elss, J. Watson, 315 West 170th St.

General Long Co., Mt. Vernon, $800,000; W. Koch, M. R. Archer, R. C. Kelly, 150 Madison Av.

Fulton Transportation Co., Brooklyn, navigation, $100,000; J. F. and F. J. and M. E. McLaughlin, 524 44th St., Brooklyn.

K. & E. Transportation Co., Manhattan, lighting and stevedoring, $10,000; A. Allenberg, H. C. Knuth, M. Tischler, 165 Broadway.

Graphescope Service Co., New York, Manhattan, motion pictures, $65,000; W. J. Scott, C. P. Hall, A. Day, 100 Broadway.

Douglas Grocery Co., Buffalo, $10,000; W. R. Wilson, L. W. Holley, A. A. Boykin, Buffalo.

Joyland Realty Co., Manhattan, $20,000; J. Heilbraun, L. and N. Rubin, 1,044 Findlay Av., Bronx.

CAPITAL INCREASES.

L. E. Grossman, Manhattan, $15,000 to $60,000.

Overman Cushion Tire Co., Manhattan, $550,000 to $650,000.

Terrace Laundry, Manhattan, $12,000 to $20,000.

Lieber Code Co., Manhattan, $75,000 to $100,000.

Rex Leather Goods Corp., Manhattan, $20,000 to $100,000.

Fox Square Laundry Co., Manhattan, $1,500 to $150,000.

Doubleday, Page & Co., Garden City, $1,800,000 to $2,750,000.

Fakes-Biebee, Manhattan, to Fakes-Biebee-Robertson.

DESIGNATION.

J. B. White-Taylor Marine Corp., Del., $10,000; rep., G. H. Wells, 32 Beaver St.

Abram Cox Stove Co., Pa.; new rep., G. R. Lewis, 101 Park Av.

SURRENDER OF AUTHORITY.

General Tractors, Del.

DISSOLUTIONS.

Atlas Supply Co., Manhattan.

Advance Building Co., Manhattan.

A. J. Mfg. Co., Manhattan.

A. J. Dorsey Co., Manhattan.

West 141 Realty Corp., Manhattan.

Autan Corp., Manhattan.

Sport Knit Wear Co., Manhattan.

Reliable Bulk Cake Co., Manhattan.

Gluckner Dress Co., Manhattan.

Sara A. Mooney, Manhattan.

A. H. Brummell Co., Manhattan.

Chas. Proeb & Sons, Brooklyn.

Overseas Engineering Corp., Esopus.

Bryant Land Co., Ithaca.

Delaware Charters.

Special to The New York Times.

DOVER, June 30.—Charters filed:

Globe Motors Co., $10,000,000; C. H. Blanks, 4d. A. Bruce, S. E. Dill, Wilmington.

Southwest Metals Co., $10,000,000; Samuel B. Howard, George V. Reilly, Robert R. Thistle, New York.

Fredericks Film Syndicate, $5,000,000; William F. O'Keefe, George G. Stalgier, E. E. Aberle, Wilmington.

Consolidation of Mid-Continent Consolidated Oil and Gas and Refining Company and Mid-Continent Oil, Gas and Refining Co., under name of Mid-Continent Consolidated Oil, Gas and Refining Company, New York, $50,000,000; warehouse, $2,250,000; William F. O'Keefe, G. O. Stalgier, E. E. Aberle, Wilmington.

Hidden Pure Bred Livestock Corp., $5,000,000; Rodger A. Pfaelle, Raymond J. Gorman, A. Roy Myers, New York.

Boyd Brazoy Oil and Refinery Corp., $1,000,000; William F. O'Keefe, George G. Stalgier, E. E. Aberlee, Wilmington.

Tampico Petroleum Corp., $1,000,000; M. L. Horty, M. C. Kelly, Wilmington.

Hidden Treasure Co., Del., $100,000; William F. O'Keefe, George G. Stalgier, E. E. Aberlee, Wilmington.

Tidewater Lines, $200,000; George A. Bastian, Elmer Collins, Malcolm Davis, Washington.

Edward G. Ryan Film Corp., $200,000; M. L. Horty, M. C. Kelly, R. L. Mackey, Wilmington.

Texas Oil Co., $200,000; Charles A. Robbins, Henry S. Carr, Thomas A. Havican, Pittsburgh.

Barton Bros. & Co., $125,000; N. L. Rogers, R. L. Irwin, W. A. Hughes, Wilmington.

Lemite Products Co., $1,000,000; Walter Powell, M. F. Kennelly, Lew R. Thompson, St. Louis.

Consolidated Chemical Co. of New York, $150,000; M. C. Lumley, H. H. Dorsey, M. Butler, Wilmington.

Bennis Chemical Society Co., $100,000; M. L. Horty, M. C. Kelly, S. L. Mackey, Wilmington.

Union Mining Co., $100,000; George G. Stalgier, William F. O'Keefe, E. E. Aberle, Wilmington.

CAPITAL INCREASES.

Corn Belt Packing Co., Dubuque, $2,500,000 to $50,000,000.

NAME CHANGE.

Ford Motor Co. of Delaware to Ford Motor Co. of Highland Park, Mich.

New Jersey Charters.

Special to The New York Times.

TRENTON, June 30.—New charters:

D. and H. Realty Corp., Newark, $100,000; S. M. Hollander, David Hollander, Belle Rose, Newark.

George L. Long & Co., Newark, advertising, $5,000; George F. Long, Bloomfield; G. W. Maxwell, G. L. Hall, Newark.

Freeman Baking Co., Bergenfield, $15,000; Otis W. Freeman, George Silver, Bergenfield; A. B. Maier, Tenafly.

ARRIVAL OF BUYERS

Arriving Buyers may register in this column by telephoning Bryant 1000.

BALTIMORE—C. B. Henderson, mfrs. ready-to-wear; 644 B'way; Alcazar.
BALTIMORE—Goldenberg Bros.; D. Rosenberg, silks; Grand.
BANGOR, Me.—A. L. Freese; books, stationery; 1,370 Broadway.
BIRMINGHAM, Ala.—Markstein Bros. Millinery Co.; D. Y. Markstein, hats, trimmings; 579 B'way.
BOSTON.—Gilchrist Co.; basement; Miss E. Keltner, muslin underwear, street dresses, infants' wear; 200 5th Av.
BOSTON—E. T. Slattery Co.; Miss M. E. Knight, Shetland wool sweaters; H. Gilbert, mfg. furs, skins; 10 E. 32d.
BOSTON—R. H. White Co.; C. H. Jennings, cottons, flannels, beddings; 452 4th Av.; Breslin.
BOSTON—W. J. McCarthy, dry goods, furn. goods; The Annex.
BUFFALO, N. Y.—Flint & Kent; I. B. Hope, clothing, hats, caps, furn. goods; 220 5th Av.; Great Northern.
BUFFALO, N. Y.—H. A. Meldrum Co.; J. J. Sweeney, boys' clothing; 404 4th Av.
CHICAGO—Marshall Field & Co.; A. Davis; C. H. Taylor, carpets, rugs (wholesale); A. R. Palmer, carpets, rugs (retail); 1,107 Broadway.
CHICAGO—Riley-Schubert-Grossman Co.; J. J. Hartman, clothing; Somerset.
CHICAGO—Phillips Bros. & Weil; N. Phillips, carpets; Flanders.
CHICAGO—N. H. Rosenthal, georgette waists; 100 W. 32d.
CLEVELAND—E. Sperling Co.; E. Sperling, cloths, silks, trimmings; 320 5th Av.; Breslin.
CLEVELAND—Ames Co.; D. C. Ross, dresses; 120 W. 32d.
DALLAS, Texas—Kellstrom Bros., Inc.; C. Wild, jobs cotton, silk dresses, silk waists; Room 910, 1,170 B'way.
DAYTON—Rike-Kumler Co.; S. Goldstein, men's furnishings, hats; 225 5th Av.
DES MOINES, Iowa—F. Brody & Sons Co.; A. Brody, J. Brody, men's furn. goods, gloves; 296 B'way.
DETROIT.—Colonial Clothes Shop; J. A. Fenberg, ready-to-wear; 1,161 Broadway, Room 506.
DETROIT.—Crowley-Milner & Co.; Mrs. E. I. Ward, worsted bathing suits; 120 West 32d St.
FLINT, Mich.—Warrick Bros.; W. J. Carr, silk dresses; 1,164 Broadway.
GREELEY, Colo.—Shaw D. G. Co.; H. Shaw, ready-to-wear; 1,170 B'way, Room 606.
HUDSON, Mass.—The Burkill Clothing Co.; C. H. O'Donnell, ready-to-wear; 379 5th Av., 5th floor.
LEXINGTON, Ky.—Wolf, Wile & Co.; D. Wile, women's ready-to-wear, infants' wear, toys; 116 W. 32d.
LOS ANGELES.—Bullock's; F. P. Bacon, silks, dress goods; 225 5th Av.
MEMPHIS.—J. Goldsmith & Sons Co.; F. G. Mitchell, rugs, carpets, floor coverings; A. Wolf, silks; 1,150 Broadway, 8th floor.
MONTREAL, Canada—S. Pohelm; S. Cohen, broadcloths, heavy waists, velour; 34 W. 37th.
NEW HAVEN, Conn.—Shartenberg & Robinson Co.; Ed. Mackie, gents' furnishings, hosiery; 404 4th Av.
NEW ORLEANS, La.—C. A. Kaufman Co., Ltd.; E. Levy, shoes; 116 W. 32d; Pennsylvania.
PAWTUCKET, R. I.—Shartenberg & Robinson Co.; A. R. Cote, silks, dress goods, linings; 404 4th Av.
PHILADELPHIA—Blauner's; Miss Singer, cheap furs; 120 W. 32d.
PITTSBURGH—Frank & Seder; E. Frank, jobs muslin underwear, wash dresses, bungalow aprons, basement; J. Friedberg, jobs fibre sweaters; 16 W. 36th.
PHILADELPHIA—Globe Mfg. Co.; J. Siegel, silk linings; Pennsylvania.
PITTSBURGH—Frank & Seder; M. Arnfeld, men's hats, furn. goods; 16 W. 36th; Wallick.
ROCHESTER.—Duffy-Powers Co.; Miss M. Finzer, taffeta and tricolette dresses; 1,261 Broadway.
SIOUX CITY, Iowa—Davidson Bros. Co.; B. Davidson, dry goods; A. Monson, representing; E. Moog, silks, domestics; 126 B'way.
ST. PAUL, Minn.—J. Rothschild & Co.; D. Rutchick, flowers, feathers; 579 B'way; Bristol.
ST. LOUIS—Stix, Baer & Fuller D. G. Co.; Miss M. Keating, corsets, corset linings; 1,107 Broadway.
TOLEDO, Ohio—W. L. Milner & Co.; C. C. Sickenberger, floor coverings; 116 W. 32d; The Annex.
TOLEDO, Ohio—Hugo Stein Cloak Co.; Miss S. Goldberg, waists; Mrs. M. E. Mats, suits; 404 4th Av.
WORCESTER, Mass.—Denholm & McKay Co.; Miss Walters, misses' wear; 280 5th Av.

TEXTILE WORKERS
WANTED AS TEACHERS IN
NEW YORK CITY PUBLIC SCHOOLS

The Board of Examiners will receive until July 10th, 1920, applications to teach in the day vocational schools and in the evening trade schools the following subjects:

Physics and Chemistry of Textile Manufacture and Dyeing. MEN ONLY.

Applied Textile Design: (Printed, woven and costume design). MEN AND WOMEN.

Mill Machinery: (Mechanism and operation of textile machinery). MEN ONLY.

Marketing of Textiles: (Salesmanship). MEN ONLY.

Manufacture of Knitted Fabrics: (Hand and power machine knitting). MEN ONLY.

General Textiles: (Raw materials, processes in manufacturing woven fabrics; outlines of the commercial geography of textiles and of the industrial history of spinning and weaving). MEN AND WOMEN.

Weaving and Designing: MEN AND WOMEN.

Salary $2145 to $3600 with added compensation ($6.50 per session) for evening work. Information and application blanks may be obtained by applying to Board of Examiners, 500 Park Ave., N. Y. City.

JAMES C. BYRNES, Chairman.

BANKRUPTCY SALES.

IN THE DISTRICT COURT OF THE United States for the Southern District of New York—In Bankruptcy.—In the matter of GILBERT AND FRELAND, INC., Bankrupt.—Chas. Shongood, U. S. Auctioneer for the Southern District of New York in bankruptcy, sells this day, Thursday, July 1, 1920, by order of the Court, at 10:30 A. M., at 2123 West 46th Street, Borough of Manhattan, assets of the above bankrupt, consisting of sheet music, pianos, office furniture, typewriters, adding machines, fixtures, etc. Also the Receiver's right, title and interest in and to the unexpired term of lease of said premises. JOHN L. LYTTLE, Receiver.
WALTER B. NEWHOUSE, Attorney for Receiver, 57 Liberty Street, New York.
Above sale adjourned until Thursday, July 8, at same time and place.

IN THE DISTRICT COURT OF THE United States for the Southern District of New York—In Bankruptcy.—In the matter of THE HARSOL COSTUME CO., INC., Bankrupt.—Chas. Shongood, U. S. Auctioneer for the Southern District of New York in bankruptcy, sells Thursday, July 8, 1920, by order of the Court, at 10:30 A. M., at 214 E. 94th Street, Borough of Manhattan, assets of the above bankrupt, consisting of manufactured and unmanufactured dresses, trimmings, piece goods, large plant of machinery, consisting of machine, stands and motor, desk, safe, fixtures, etc.
MARCUS HELFAND, Assignee.
COHEN, ROSENTHAL & SHAPIRO, Attorneys for Petitioning Creditors and Assignee, 31 Union Square, New York.

COPARTNERSHIP NOTICES.

MOSLE BROS.
42 Beaver Street, New York, June 30th, 1920.
Mr. George F. Victor, Jr., ceases to be a partner in our firm as of this date. Mr. George R. Mosle, Jr., has this day been admitted to partnership in our firm.
GEORGE R. MOSLE.
GEORGE R. MOSLE.
Composing the firm of MOSLE Bros.

BANKRUPTCY SALES.

IN THE DISTRICT COURT OF THE United States for the Southern District of New York—In Bankruptcy.—In the matter of GORDON & LEVINE, Bankrupt.—Chas. Shongood, U. S. Auctioneer for the Southern District of New York in bankruptcy, sells this day, Thursday, July 1, 1920, by order of the court, at 10:30 A. M., at 2,199 Eighth Avenue, and immediately thereafter at 2,085 Eighth Avenue, and immediately thereafter at 608 Ninth Avenue, and immediately thereafter at 1,546 Second Avenue, Borough of Manhattan, assets of the above bankrupt, consisting of groceries, canned goods, fixtures, &c.
WILLIAM H. CAHILL, Receiver.
SIMON RASCH, Attorney for Receiver, 233 Broadway, New York.

IN THE DISTRICT COURT OF THE United States for the Southern District of New York—In Bankruptcy.—In the matter of LUBALL, INC., Bankrupt.—Chas. Shongood, U. S. Auctioneer for the Southern District of New York in bankruptcy, sells Wednesday, July 7, 1920, by order of the Court, at 10:30 A. M., at 1,407 Broadway, Borough of Manhattan, assets of the above bankrupt, consisting of dresses, suits, sport skirts, coats, etc.
BENJAMIN P. DEWITT, Receiver.
KALKIN & COHEN, Attorneys for Receiver, 49 Chambers Street, New York.

SURROGATE NOTICES.

ESTATE OF JULIUS KAYSER, Deceased.—Notice is given to all persons having claims against Julius Kayser, late of New York County, deceased, to present same with vouchers to the undersigned at the office of their attorneys, Coleman, Stern & Ellenwood, Esqs., 59 Wall St., Borough of Manhattan, City of New York, before December 1, 1920.
EDWIN S. BAYER,
JULES S. BACHE,
LOUIS LEWINSOHN,
Executors.
New York, May 31, 1920.

Wholesale Only.

Plumptre Street, NOTTINGHAM — 354 Fourth Avenue, NEW YORK — Rue St. Clair, LYON

S. M. LEVOR & CO.
IMPORTERS & COMMISSION MERCHANTS

ANNOUNCE

THEIR CONTINUANCE AT THE SAME PREMISES HERETOFORE OCCUPIED BY LEVOR & IGSTAEDTER,
354 FOURTH AVE., NEW YORK,
AS THE SOLE SELLING AGENTS IN THE UNITED STATES FOR
STOFFEL & CO., ST. GALL,
THE LARGEST MANUFACTURERS OF COTTON FABRICS IN SWITZERLAND.

S. M. LEVOR & CO.
WILL FURTHER SPECIALIZE IN SILK NETS, COTTON NETS, MALINES, NOVELTIES, GEORGETTES, CHIFFONS.

SAMALONE TRADE MARK REGISTERED

NEW YORK, JULY FIRST, NINETEEN-TWENTY

MAX SCHWARZ
TEXTILE CORP.
122-124-126 FIFTH AVE.
New York
Wholesale Only

Colored Domestic Organdies of SCHWARZ Quality in a large assortment in summery colorings.

OPEN TO BUY
STOCK OF WOOLENS
Quantities and Odd Lots
FOR CASH
ZIMMERMAN & CARNER
48 West 22nd St.

WILL LOOK AT
NEW LINES OF
WAISTS
PRICES UP TO $12.50
CALL AFTERNOON 2 TO 4
RETAIL RESEARCH ASSN.
225 FIFTH AVE., N. Y.

WHOLESALE ONLY
ANDERSON
Imported and Domestic
GINGHAM
Imported
ORGANDIE and VOILE
Dresses
On the racks for
IMMEDIATE DELIVERY
S. Blate & Sons
37-43 WEST 26TH ST.
New York City.

Wholesale Only.
You want it
We have it
BEST quality merchandise at no higher prices than others ask for commonplace grades.
Benger-Nathan Incorporated.
THE HOUSE EXCEPTIONAL FOR COTTON FABRICS OF MERIT
611-21 Broadway, New York.

Wholesale Only
Imported & Domestic
GINGHAMS
ORGANDIES
AND
VOILE
DRESSES
Regular and Extra Sizes on the Racks for Immediate Delivery
Glockner Dress Co.
40-42-44 West 27 St.

LINES WANTED.
Commission organization in Middle West open to represent a few large houses who sell to jobbers and department stores.
K 561 Times.

WANTED
GEORGETTES
Large Quantity.
Spot Cash.
East & West Trading Corp.,
276 5th Ave.
Mad. Sq. 9232.

Wholesale Only.
HOLSTEN YOUNG
AND COMPANY
WOMEN'S MOTOR COATS
Waterproof & Rubberized Tweed Coats
LINEN AND SILK AUTO DUSTERS
34-36-38 WEST 37TH ST.
Wholesale Only.

WHOLESALE ONLY
The Shelton Looms Woven Fur

Facts and Figures

THE Skins of 50 Ermine—or 30 Mink—or 20 Ringtail Opossum are required to make a pi

THE BUSINESS WORLD

COMMERCIAL PAPER.
Yesterday .....8 per cent. for the best names.
Tuesday .....8 per cent. for the best names.
The quotations are for six months' paper.

***

Gray Goods Very Quiet.

If that were possible, trading in the local gray goods market yesterday was even lighter than on Tuesday. Some further business was reported in nearby 38½-inch 60-48 printcloths at 19 cents, and there were rumors of sales of Southern makes of that construction at 18½ cents by second hands. They could not be confirmed. For "quick" 38½-inch 64-60s 22½ cents was again paid, as was 15½ cents for nearby 5.50-yard sheetings. Fine-yarn cloths, specialties, &c., were entirely devoid of interest.

***

Drug Prices Easing Up.

Offers of new crop materials, both foreign and domestic, continue to weaken the crude drug market, especially botanicals. Drug and Chemical Markets will say today. There is also a well-defined movement toward lower prices in the fine chemicals, and orders are reported fewer in the resale market and also by manufacturers. Morphine and minor morphine products have been reduced unexpectedly by makers. Refiners of camphor have also announced a reduction in price. Menthol is weak and lower. Heavy chemicals show a decided tendency toward lower prices this week. Buyers have withdrawn from the dyestuffs market temporarily, owing to the tightness of money.

***

Merchants Starving Stocks.

A commonly expressed opinion in wholesale dry goods circles is that many stores are "starving" their stocks. This is not applied generally, but to certain lines. One instance was related yesterday where a buyer visited the hosiery market ten days ago and after making the rounds left without placing a single order. A letter, however, was received from him yesterday calling for shipment of fair quantities of silk goods ranging from $18 to $24 a dozen. It was the seller's idea that a "hole" had developed in this line and that the buyer upon reaching home was forced to send in an order on account of his dwindled stock, even though he had withstood all the arguments of salesmen previously.

***

Labor Based on Material Cost.

To overcome the difficulty experienced in the clothing trade of making labor charges appropriate to material cost, a manufacturer puts forward the suggestion that the labor cost be based on the price of the material used. By this means, he said, it would be possible to use many medium-priced fabrics that have been replaced by more expensive materials because the expense of making up either fabric has been the same. Thus the cut, make and trim charges have been the same for one garment as another, with the result that the manufacturer could not see his way clear toward using expensive labor on cheap materials. By basing the labor cost on the fabric price, he said, there would be an opportunity to use a wider range of materials.

***

Can't Understand Us.

The American idea of doing business in the textile and clothing trades is one that the English manufacturers cannot grasp. Accustomed as they are to binding contracts, buyers who are now returning to this country state the cancellations put in on orders placed have baffled the mills abroad. Varying accounts are received regarding the condition abroad in woolens. Some returned buyers state that the mills are sold far ahead and the orders are considered good. Others report just the opposite, and liken the situation to the one that prevails in this country.

***

Some Converters Worried.

The extreme dullness in the clothing trade, especially in the men's end, is causing no small amount of worry among converters of cotton goods who make a specialty of handling sateens, twills and similar fabrics. The call for these goods in the finished state at present is very dull and, with goods in the gray rolling in on converters who bought them at higher prices, the situation is by no means a cheerful one for them. In some cases goods are still coming in that were bought when the market was from 10 to 12 cents a yard higher than it is now, and there is more or less mental speculation as to just who is going to get hurt. With the financial situation as it is and the mills fighting cancellations, it is said to look as if some of the converters are "up against it."

***

Repairs Can't Be Made.

Merchandise managers for stores who are strictly limiting the purchases of their buying staffs should not apply the rule to all lines equally, according to a leading wholesaler. There is as much danger in this as in the practice of forcing business through a general mark-down without regard to replacement cost. He pointed out how people can have old suits and shoes repaired, but cannot use so well the same means to make hosiery, collars, shirts and other quick-wearing articles, last longer. Especially is this true, he explained, in the case of articles that have a style value and must always be kept in fresh condition. On such items it was his opinion that the buyers should be allowed more leeway in their purchases than is permitted by an arbitrary rule applied to all departments.

***

Consumer and Curtailment.

From the spread of the curtailment movement in textiles, it is believed that a battle is now on between the consumer's determination to get lower prices and the manufacturer's effort to hold prices up as long as possible through the creation of a shortage. According to the selling representatives of various mills, it is a recognized fact that values must be lower. If anything, these representatives lean toward the public's desires because of their closer contact with the consumer. On the other hand, the mill men who see no reduction in labor or material cost regard the campaign against high prices as due largely to Government propaganda. Their idea is, from all accounts, that by making goods scarcer the sentiment against high prices will disappear and buyers once more rush into the markets for merchandise at any price.

***

Some Doubting Thomases Living.

The assertion recently made by one of the big knit goods concerns that it intended, if necessary, to sacrifice half its Fall business in order to maintain its no-cancellation principle, and yet fill all its 1920 orders by Dec. 31, has not been received without a grain of salt by certain other houses in that line. The contention was advanced yesterday that there might be a "nigger in the woodpile" to the effect that prices of the Spring goods which the concern in question will not cancel may be higher than those that can now be got for Fall stuff. This, however, is not the case, as the goods for both seasons were priced on exactly the same bases and there will be no reductions on those for Fall delivery. Under the unusual circumstances surrounding the case the concern would willingly accept the cancellations were it not for establishing a precedent.

***

Wool Fabrics vs. Velvet.

From present indications there will be a pretty struggle for supremacy in women's Fall hats between various types of woolen fabrics and velvets. Both are now shown here to a considerable extent, although the velvet hats for the most part are designed for wear fairly late in the season. Embossed duvetyn, used both in shapes and as trimmings, is included in the line shown by one of the leading manufacturers for early Fall trade. One of the hats made of this material is in nile green and shows the Egyptian motif throughout. The crown is of velvet and the brim is four-cornered. An attractive poke shape also makes use of embossed duvetyn, this time in pearl gray. The crown of this model is sectional and tam-shaped. The brim turns down in front and up in the back, and is faced with faille silk of a burnt orange hue. It is elaborately trimmed with roses of the same material and color as the facing, pearl gray ribbons being used to hold them in place.

BUSINESS NOTES.

R. Sadowsky has announced that his son, Carl Robert Sadowsky, has been taken into the business. The latter has just been graduated with honors from Princeton University. Mr. Sadowsky's eldest son, Jack Phelps Sadowsky, has been in the business for some time.

The Winchester Company has purchased the Mack Axe plant at Beaver Falls, Pa. This plant was established by Joseph Graff in 1871.

BUSINESS RECORDS

In Town.

FELDMAN & STRAUSS—A petition in bankruptcy has been filed against Julius Feldman and Albert L. Strauss, co-partners, trading as Feldman & Strauss, manufacturers of boudoir caps, at 15 East 16th St., by these creditors: Ida Aron.....$284.30
Anna E. Peterson, $150, and Aldine Blake, $100. Judge Hand has appointed Edward H. Childs receiver in $5,000 bond. It is stated that the liabilities are about $44,000 and the assets about $35,000.

H. BLANKSTEINN & SON—A petition in bankruptcy has been filed against Harris Blankstein, trading as Harris Blankstein & Son, dealers in furs, at 43 West 29th St., by these creditors: Herman Gabbe & Bro., Inc., $450; A. Reichbart & Son, $175, and Appelbaum & Cohen Co., Inc., $120.

BEAD-AD ART CORP.—A petition in bankruptcy has been filed against Bead-Ad Art Corporation, at 5 Columbus Circle, by three creditors: Andrew Keisner, $253; David Rosner, $450, and Maurice Rosenblatt, $350. It is stated that the liabilities are about $1,500 and the assets about $350. An assignment was made on June 29.

STORY RUBBER CORP.—A petition in bankruptcy has been filed against Story Rubber Corporation, at 1,328 Broadway, by these creditors: Borges Rubber Manufacturing Co., $1,923; Chas. T. Wilson Co., Inc., $3,190, and Katzenbach & Bullock Co., Inc., $900. It is claimed that the company has admitted in writing its inability to pay its debts. Judge Hand has appointed George G. Tennant of Jersey City receiver in $5,000 bond.

RAFFAEL MARTUSCELLI, a Freemont hotel keeper, has filed a petition in bankruptcy here with liabilities of $5,213 and assets of $110, consisting of accounts due.

DE LISSER MANUFACTURING AND EXPORT CORP.—A petition in bankruptcy has been filed against De Lisser Manufacturing and Export Corporation, tools and selling as selling agent, at 309 Broadway, by these creditors: Mark De Lisser, $7,780; Clement Abrahamson, $15, and Abrahamson & Saransohn, $300. Liabilities are said to be about $12,000 and assets about $6,000.

BESSIE CECILIA CLARK, residing at 900 West 161st St., a designer for Strobel & Wilham Fels Company, Inc., has filed a petition in bankruptcy, with liabilities of $40 861 and no assets. Among the creditors are Mordecai D. Judson, $10,745, and William T. Hookey $6,197, all judgment creditors.

HARRY BOOKMAN.—Judge Hand has dismissed the petition in bankruptcy filed on June 8 against Harry Bookman, manufacturer of clothing, at 163 Canal Street.

SAMUEL FOLKOFF.—Judge Hand has dismissed the petition in bankruptcy filed on June 7 against Samuel Folkoff, selling skirts at 49 West Twenty-ninth Street, on consent of creditors.

CUBAN ATLANTIC TRANSPORT CORP.—Judge Hand has appointed Roscoe H. Hupper receiver for the Cuban Atlantic Transport Corporation, at 50 Church Street, in $10,000 bond. It is stated that the liabilities are believed to be in excess of $100,000, and that the assets are upward of $50,000, and consist, mainly, of outstanding liquidated and unliquidated claims and an interest in a barge, said to be worth about $100,000 and mortgaged for about $60,000. The company carried sugar from Cuba to the United States and coal from the United States to Cuba.

JUDGMENTS

Filed yesterday; the first name being that of the debtor:

In New York County.

American Conema Corp.—O. J. Gude Co., N. Y.....$3,888.72
Altman, Herman—A. Leshin.....148.20
Averett, Abraham M.—B. Averett.....504.87
Brousky, David and Louis Polonsky—People &c.....100.00
Brodsky, Gutsky & Public Tire Co.—Fish Rubber Co. of N. Y.....505.01
Brown, Elias G.—C. E. Bishop.....1,163.64
Calabrese, Vincent (Calabrese Milling Co.)—Quaker Oats Co.....180.10
Cornwell, Frank J.—Marks Armheim, Inc.....172.70
Charles F. Mattiage & Sons—E. Orphans &c.....1,060.07
Cobbs, Morris—Nassau Electric R. R. Co., costs.....115.69
Craigie, A. Walpole and Craigie & Co., Ltd.—N. Lamy.....1,063.31
Chance, Alfred and Fidelity & Casualty Co. of N. Y.—People &c.....1,000.00
Dobronilsky, Harry—A. Pfluger.....121.70
Evans, Ina P. and Samuel—C. Hoffman et al.....13,208.90
Emanuel, Mark and Barnett Geller—A. M. Cox et al, costs.....118.35
Goldman, David—S. Brill et al.....178.45
Gallo, Horace H.—Encyclopaedia Britannica Corp.....310.76
Hoye, Geo. V.—H. B. Kast.....250.40
Hillyer, Wm. H.—E. C. Taylor.....1,084.41
Hopkins, Daniel and Ernest Pistorius—J. A. Murray.....1,582.50
Hilbert, Charles J.—Elton Jr.....140.90
Mackenberger, William—Fulton Auto Lamp & Radiator Works, Inc.....360.20
Holden, Lawrence E.—G. St. Masten Co., Inc.....925.20
Klug, Bernhard E.—J. Hilton.....116.15
Kruger, Henry, and Charles Lesser—I. A. Klaier.....149.63
Liberty Yeast Corp.—F. O'Leary.....2,753.67
Lonedale, John—E. W. Baggott.....275.40
Lutty, Joseph H.—Lodi Trust Co.....523.62
Lutty, Joseph H.—Same.....1,040.48
Lutty, Joseph (Joseph H. Lutty & Co.)—Same.....1,040.48
Laville, William—M. Suderow.....621.15
Levine, Herman A., and Alexander Richner—H. G. Menig.....5 021.15
Lutge, Norma, and Serg Browsky—P. J. Hayes Printing Co.....240.36
Leon, Louis—H. Frachtman.....312.41
Modelo Garment Hanger Co.—Willbeth Realty Co.....628.54
Murphy, Thomas F. and J. Lynch—Melville, George, and Fidelity and Casualty Co. of N. Y.—People, &c.....500.00
Morris, Sigmund—J. S. Phillips.....8,267.32
Neary, Peter W.—E. J. O'Brien.....126.22
Maier, David—J. F. Gormley.....117.84
Mazel, Louis—R. Hollender.....1,817.70
Naldrett, Wm. T.—Brooklyn Heights R. R. Co., costs.....122.38
Nelsch, Charles—H. W. Mand.....297.50
Rasmussen, Anton—M. Lindtvelt.....332.20
Reichenthaler, William, adm.—R. Benditt.....3,857.31
Rubin, Harry—S. Monday & Sons, Inc..220.86
Reid, Quality Lunch Co., Inc.—J. Tarr et al.....136.70
Salerin, Isidore—M. Gruber.....324.03
Slomka, Adolphe—Nassau Electric R. R. Co., costs.....265.56
Strauss, Abraham—O. Popkin et al.....1,796.48
Sepesy, Emil, and Fidelity and Casualty Co. of N. Y.—People &c.....200.00
Steiner, Samuel—M. Schaefer.....511.38
Stelling, John W.—Grand Rapids Furniture Co.....217.75
Sullivo, Michael G.—J. Petrovich.....369.70
Swift & Co., Inc.—J. Gottlieb.....2,184.62
Wexler, Max—D. Franzblau.....110.40

In Bronx County.

Cohen, Harry—S. A. Lunine.....$110.10
De Rosa, Gennaro and Domenica—J. Mafrici.....284.30
Gottlieb, Henry—Eli Aaron.....75.40
George Colon & Co.—L. Hassenpflug...328.70
Horenberg, George—B. F. Goodrich Rubber Co.....199.10
Jordan, William C.—B. F. Goodrich Rubber Co.....107.08
Kaliner, Paul—A. Schwarz.....223.51
Peerschke, Edward R.—W. Lavac.....249.55
Spiegel, Adolph, William Auslander and Nathan Rosenwasser—A. Wolfson et al.750.72
Same—Same.....419.20
Tuck, Morris G.—D. Koff et al.....110.06

SATISFIED JUDGMENTS.

The first name is that of the debtor; the second that of the creditor and date when judgment was filed:

In New York County.

Fidelity & Casualty Co. of N. Y.—S. Graf, June 15, 1920.....$1,143.72
Godfrey, Roman L.—I. Wolff, Mar. 16, 1911.....201.11
Em. Ar. Kay Construction Corp.—A. Grug, Nov. 12, 1919.....1,074.65
Steinfeld, Samuel and Leo—Colonial Toy Mfg. Co., Inc., June 4, 1920.....109.49
Singhi, Henry V.—A. Conforti, Oct. 20, 1919 (reversed).....1 442.09
Cohen, Joseph—City of N. Y., Feb. 4, 1904.....244.74
Chermick, Abraham—Jacob Schreiman and Joel Schreihman—D. Krunyler, Feb. 4, 1920.....1,286.55
Prime, Rudolph—Lord & Taylor, June 16, 1920.....238.12
Same—James McCreery & Co., June 16, 1920.....236.80
McGraw Building & Construction Co., Inc.—Travelers Ins. Co., June 2, 1920.....442.93
Robinson, Dora—S. Edelman, April 12, 1920.....404.65
Rudorffer, Hyman and Julius—L. Jobin, June 16, 1920.....4,409.26
Venusti, Buonfiglio and Joseph—J. Petrocelli et al, Nov. 11, 1919.....1,007.88
Holophone, Inc.—Holophone, Ltd., June 30, 1920.....27,704.65
Dallas, John G.—Union News Co., Nov. 18, 1919.....250.00
Sterling Feature Pictures, Inc., and John Edwards—H. E. Knight June 5, 1920.....523.80

In Bronx County.

Schultz, Arthur—M. M. Schultz, May 5, 1920.....$124.65

BUSINESS OPPORTUNITIES

Complete foundry and machine works can now contract for the manufacture of complete machinery, machinery parts and general grey iron castings; situated on P. R. R. convenient to New York. Z 2259 Times Annex.

Money loaned to merchants, manufacturers, reasonable rates, on accounts, acceptances and other collateral. S 317 Times.

CAPITAL TO INVEST.

A good manufacturing or sales proposition of meritorious article is sought by young men who have $5,000-$10,000 to invest. Phone Bryant 6152, or write details. E 347 Times.

Would buy established business only; light manufacturing or jobbing; give full particulars in first letter; strictly confidential. K 578 Times.

Will buy established tailor's trimming store, or answer if you know the business from A to Z. K 579 Times.

Wanted—First-class business proposition by two young men; can invest $25,000; manufacturing preferred. K 574 Times.

CAPITAL WANTED.

Owner of 1,000 acres land in oil belt near Tampico, Mexico, wants partner to organize company to develop land, planting sugar cane. Ax E. Hocker, 400 Marshall St., Paterson, N. J.

Established export firm doing large business with South America wishes an active partner with at least $10,000 capital. C 915 Times Downtown.

Automobile repair, accessory, machine, electrical shop; owner seeks managing partner; $7,000 required; strictest investigation. B 1094 Times Harlem.

BUSINESS CONNECTIONS WANTED.

Spanish young man with good knowledge of English language and business experience will go to South America or Mexico as representative of an importing or exporting concern or as administrator in any of properties in any of those countries; best references will be given upon acceptable proposition. H 62 Times.

Metropolitan distributor of high-class truck; (sizes 1½, 2¼, 3½, 5 ton worm and 5 and 7 ton chain drive) is allotting agencies to financially responsible parties. We have financial plan to meet your needs. Which territory are you interested in? Write to Suite 706, 489 5th Av., or call Murray Hill 3241.

TO MANUFACTURERS.

Salesman, successful record, desires sales representation for New York of high-class line that will reach big volume sales; highest credentials. Box 313, General Post Office, New York.

Modern, well-equipped foundry and machine works convenient to New York will contract for the manufacture of complete machines of any description, machine parts and grey iron castings; ideal labor and shipping facilities. B 2256 Times Annex.

Representative with sound, high class connection in England, Scotland, Ireland, wholesale, retail, desires agency for chemicals, dental supplies or surgical instruments. George Thomson, 103 Park Av., New York.

Wanted—Agencies in California for novelties, jewelry, &c., by firm having large following. Address E. and J. Friedman, Mutual Bank Bldg., San Francisco, Cal.

Fine opportunity to start in the manufacture of leather leggins; willing to sacrifice about 125 pairs of blocks, all sizes. Ben Roth, 55 5th Av.

Business woman selling for Germany in August will undertake commissions or make personal photographs while in Europe. C 855 Times.

SALESMAN—Aggressive young man wishes connection with reliable house, any line; prefer Ohio territory. H 88 Times.

BUSINESS CONNECTIONS WANTED.

Well established 5th Av. sales organization will represent reputable house, jobbers and dept. store trade. A 290 Times.

FOR SALE.

GARAGE AND MACHINE SHOP.
SUBLEASE OR SELL OUTRIGHT.
Private garage, about 7,000 sq. ft., 2 floors and basement, finest equipped in city, spotlessly clean, most exclusive section in city, fine machine shop, ideal for repairmen or service station; rent $250 monthly; big bargain. Apply 340 West 70th.

WHAT HAVE YOU TO OFFER?
Want to connect with some good manufacturing concern who wishes representation on the Pacific Coast, on a commission basis; can furnish bank and commercial reference. Address S. S., 154 Sutter St., Room 203, San Francisco, Cal.

BALANCE OF LARGE SUBURBAN DEVELOPMENT FOR SALE.
About 400 lots located at New Brunswick, N. J.; wonderful opportunity for an ambitious and industrious party; sold on easy terms. Address Development, Box H. W., 429 Times Downtown.

IDEAL CORNER STORE (25X75), UNION HILL, HEART OF NORTH HUDSON, NEW JERSEY; OVER 100,000 DEAL THERE; REASONABLE RENT; LONG LEASE; IMMEDIATE POSSESSION. A 968 TIMES DOWNTOWN.

BARBER SHOP, modern, six chairs, all improvements, white enamel, glass fixtures; good business; price $2,600, half cash, balance mortgage, 1,489 Broadway (Times Sq.). Under Codington restaurant.

A well-equipped machine shop operated under skilled and efficient management with a capacity of 100 men is looking for a manufacturing proposition; can also handle tool work. C 895 Times Downtown.

For Sale—Warehouse receipts 1,500 gallons Mellville rye liquor, in barrels; aged about four years; located in Baltimore, Md.; insured. For information write Box D. Z., 1214 Wilson Building.

Resident buying business, established cliental of retailers in the wearing apparel field; very small expense; can be bought at reasonable price; reason for selling, other business interests. C. R., 216 Times.

For Sale—Warehouse receipts 1,500 gallons Melville Rye liquor in barrels, age about 4 years; located in Baltimore, Md.; insured. For information write Box D. Z., 1214 Wilson Building.

Millinery store on Upper Broadway, doing good business, reasonable price; party must leave town. Call Academy 1787, Mr. Spar, or write 2226 Broadway.

Sullivan County—Summer hotel and all-year transient; immediate possession; acre ground; retiring; photo; terms to suit. S, 505 West 173d.

Parisian, twenty years' experience buying French goods for this market, offers his services. K 582 Times.

Immigrant transfer house with steamship office completely furnished; very good location. Inquire 208 10th Av., New York.

Showroom fixtures, partitions, tables and chairs cheap. Monarch Dress, 11 East 26th.

BUSINESS LOANS.

Will discount your accounts receivable; money advanced on notes, trade acceptances and other good securities. V 500 Times Downtown.

Loans—Machinery, printing plants, laundries; other security; private. Y Z 67 Times.

BUSINESS NOTICES.

Booklets, circulars, and other advertising matter prepared by expert; fifteen years' success; charges $10 up. W. C. Freeman, Advertising Specialist, 171 West 95th St., New York.

We clean wallpaper; all work guaranteed. Harlem 8126. 28 West 130th St., Baxter & Quandel.

BUYERS' WANTS.

Thirteen cents per word each insertion.

ARTIFICIAL SILK Wanted — Quantities. H. S. Meritzer, 339 5th Av., N. Y. Murray hill 2890.

BARONETTE SATINS Wanted — Fantasi, Kumel-Kumsa, in all colors; spot cash. Call with samples. Store, 34 East 29th. Madison Square 2673.

BOLIVIA Wanted—Also American 13058 suedine and yalama, tinseltone and velour. Fit Best Cloak Co. Watkins 4063.

BOLIVIA Broadcloth Wanted—American and Deland's, 313. Watkins 6217.

BROADCLOTHS Wanted—Forstman & Hoffman, Deering & Millikin and similar; also American's. Madison Square 5363.

BROADCLOTHS and Silvertones Wanted—112 and 15082; all shades. Phone Watkins 4089.

BROADCLOTH Wanted — Taupe Jullillard's 110, 2002. Royal Coat Co., 44 West 28th St., Watkins 6212.

Broadcloth Wanted—Will exchange Jullillard's 110, shade 8, brown for navy. Chelsea 9840.

BROADCLOTH Wanted — American 112, brown; also 10007 silvertones. Hirsch & Bros., 153 West 27th.

BROADCLOTH Wanted—Jullillard 2002, black only; large quantity; spot cash. Watkins 1774.

BROADCLOTH Wanted—All shades. Cohen Bros., 34 West 27th St.

BROADCLOTH Wanted—Botany 315, in brown only. Pennsylvania 1957.

BROADCLOTHS Wanted—112, all shades; also heavyweight coating. Gramercy 2452.

BROADCLOTH Wanted—American 112, navy. Madison Square 1969.

CHARMEUSE Wanted—Black, navy, brown, for cash at a price. Mayer Costume, 10 West 324.

CHARMEUSE Wanted—In all qualities; also crepe de chine, quality; spot cash. Call with samples, Store, 34 East 29th. Madison Square 2673.

CHARMEUSE Wanted—Also satin, satin crepe, peau de cygnes, Schloss, Bauer & Appleton, 435 4th Av.; Madison Square 909.

CHARMEUSE Wanted — Black, navy and brown; must be fine quality; price reasonable. Mignon Dress Co., 17 West 30th.

CHARMEUSE Wanted—Quality 2322, 14853, 1371 or similar cloth. Duplex Silk Mills, 405 4th Av. Madison Square 1827.

CHARMEUSE Wanted—3322; spot cash. McAlpin Dress Co., 303 5th Av. Ask for Mr. Elkins. Suite 1904.

CHIFFON Wanted—100 pieces, good quality, assorted colors, J. & W. Goetz, 10 East 32d.

CHINCHILLA, white and corduroy, wanted. Julius L. Goldstein, 153 West 23d.—696.

CLOTH Wanted—Slater's 2423, all colors, or similar. Eisenberg & Freedman, Stuyvesant 7332.

COATS Wanted—Interested in snappy misses' coats; call with samples Thursday and Friday between 9 and 12, Fourth floor, 38 East 30th St.

COATS Wanted—Large jobber placing orders on better coats and wraps, ladies', misses' and juniors. 14 East 27th (6th floor).

COATS Wanted—Jobber will look at samples of Fall coats and wraps all week. Rosing & Cohen, Inc., 1,333 Broadway.

COATS Wanted—Jobber placing stock orders on girls' and children's coats; call with samples between 10-12. 722 B'way, top floor.

COATS Wanted—Exclusive coat jobber placing stock orders on cloth coats. 46 West 25th, 3d floor.

COATS, Suits, Wraps Wanted—Contractors with own material. 25 West 33d, 7th floor, Room 80.

COATS, SUITS Wanted — Placing orders, mornings only. M. B. Kaufman, 6 W. 32d.

COATS AND SUITS Wanted. 11 West 32d, 5th floor.

COATS AND SUITS Wanted for Fall; better grade. Rosenzarten, 144 West 27th.

COATS, SUITS, Jobs Wanted—Silk and wool;; dresses, skirts. H 43 Times.

COATS and Suits Wanted—Mornings only. 10 West 29th St., 1st floor.

COTTON GOODS Wanted—Grey drill, grey sheeting, colored drills, ginghams, Palmer 8 oz., 9 oz.; 8 oz. whipcord, voile, bleached sheetings; pay cash. E 332 Times.

COTTON GOODS Wanted—Amoskeag corded checks, plains and plaids; also all ginghams, at a price. Honig, 26 University Place. Stuyvesant 5692.

COTTON GOODS Wanted—Can use 1,000 pieces 29-inch printed shirley voiles at 25 cents cash; call with samples. Spitzer, 1,265 Broadway, Room 712.

COTTON GOODS Wanted—White mercerized poplin, narrow width, for cash; also white nainsook, 242-250, 4th Av., 7th floor.

CREPE DE CHINE Wanted—Open for quantities 4-thread crepe de chine; must be cheap for cash. Leading Shirt Waist Co., 119 West 25th. Watkins 584.

CREPE DE CHINE Wanted—Will buy for spot cash 3 and 4-thread crepe de chines in any quantity. Call with samples, Store, 34 East 29th. Madison Square 4941.

CREPE DE CHINES Wanted—Flesh, 3-thread; must be below market. Burtex Co., 33 West 36th St.; Greeley 1320.

CREPE DE CHINE, Georgettes and Wash Satin Wanted—Cash. Store, 30 East 20th.

DRESSES Wanted—Jobber placing orders on popular priced satin and charmeuse dresses call with samples. 12 East 32d, 1st floor.

DRESS GOODS Wanted—Tiis fabrics of all descriptions. Ezra Wollman, Hyman Cohen & Sons, Inc., 38 West 21st. Chelsea 9865.

DRESSES AND SKIRTS Wanted—Placing orders on Fall dresses and skirts; samples seen between 9-1. Brown Cloak and Suit Co., 43 West 33d.

DRESSES Wanted—Large jobber open for smart and snappy Fall models of tricotine and serge; show samples all week. 52 West 27th (3d floor).

DRESSES Wanted—Jobber placing large orders on satins and serges for the Fall; call with samples. Lyceum Dress Co., Inc., 30 East 28th St.

DRESSES Wanted — Suits, Winter coats, waists, skirts, silk underwear; better trade jobs; cash. National, 15 Lispenard. Canal 1447.

DRESSES Wanted—Satin, tricotine, serge and velour; jobber placing large stock orders on Fall dresses. 14 East 33d St., 4th floor.

DRESSES Wanted—Looking at Fall lines in satin, tricotines, serges, &c., afternoons only. 43 West 24th, 10th floor.

DRESSES Wanted—Jobber placing orders on Fall dresses. Call afternoons, fifth floor, 16 West 32d.

DRESSES Wanted—Jobs of silk, cotton and georgette dresses for cash. Chelsea 7385. 3d floor, 153 West 27th.

DRESSES Wanted—Jobber placing orders on Fall dresses in all materials. 12 West 32d St., 10th floor).

DRESSES Wanted—Jobber placing orders on Fall dresses in satin, dresses. 1,140 Broadway, 3d floor.

DRESSES Wanted—Jobs 5,000 satins, georgettes, taffetas, jerseys, tricotines, serges. 16 East 33d, 4th floor.

DRESSES Wanted—Jobbers ready to work with reliable contractors on Fall dresses. Call with samples, first floor, 129 West 29th.

DRESSES Wanted—Jobber placing orders on Fall dresses. Call afternoons, 16th floor, 39 West 32d.

DRESSES Wanted—Jobber placing orders on snappy Fall models. 43 West 33d St., 5th floor.

DRESSES Wanted—Jobber placing orders on Fall dresses; call with samples all week. 4 West 16th St., 1st floor.

DRESSES Wanted—Looking at satin and charmeuse dresses. Rivoli Dress, 1,383 Broadway.

DRESSES Wanted—Will look at silk poplin and serge dresses; those selling to jobbers only need call. 224 20th St., Room 302.

DRESSES Wanted—Jobber placing orders better grade tricotine, charmeuse, serge. 25 West 26th, 5th floor.

DRESSES Wanted—Jobber placing orders on tricotines, serges and charmeuse. Lobell & Co., 22 West 27th.

DRESSES Wanted—Giving orders on Fall models, charmeuse, satin, serges and tricotine. Marton Dress Co., 54 West 21st.

DRESSES Wanted—Western jobber placing orders on high-class charmeuse, georgette, tricotine dresses. B. G. Kahn, 113 East 24th.

DRESSES Wanted—Jobber looking at silk dresses for Fall trade. 10th floor, 15 West 18th.

DUVET DE LAINES Wanted—And Yalamas, all colors. Fitwell Cloak, 34 West 32d. Madison Square 997.

DUVET DE LAINES and Duvet Superior Wanted—13058, Suedine. Watkins 2277.

FLANNELETTE, New Era, Wanted—50 cases or less, for cash. Phone Madison Square 9275.

FURS Wanted—Collars and sets for cash; any quantity. Fleischer Cloak & Suit Co., 20 West 33d St., ninth floor.

GARFIELD Wanted—5158, 423, reindeer. M. R. Silverman, 1,372 Broadway; Greeley 2781.

GEORGETTES Wanted—100 pieces, 8x2, white and flesh, also 50 pieces peau de cygne, light shades, must be cheap for cash. Warshaw Bros., 23 West 3d St, store.

GEORGETTE Wanted—Plain and printed, for spot cash; call with samples. Store, 34 East 29th. Madison Square 2673.

GEORGETTE Wanted—Open for big quantity of printed georgettes. Zuck & Gordon, 43 West 33d St.

GOLDTONE Wanted—Open for quantity; all colors; must be cheap. Rothstein & Nelson, 120 West 29th.

GOLDTONES and Tinseltones Wanted. Nat. C. Hirshfield, 1,150 Broadway.

JERSEY Wanted—All worsted jersey, heather mixtures only. The Myrtle Mfg., 1,182 Broadway.

LININGS Wanted—Silk, printed satin de chines, Susquehanna's, at a price, for cash. H. Bierman, 17 West 17th. Chelsea 5608.

LINING Wanted. Seco, 3d floor, 52 West 27th.

MIGNONETTES Wanted—Good quality, at a price. Oxford Dress, 25 West 27th.

MOHAIRS Wanted—Open for large quantities of Sicilians and alpacas at a price; black navy, taupe, 36, 50, 54 inch wide. Telephone Watkins 3249.

NAINSOOKS Wanted—36-inch 16vee, large quantity. U. S. Textile Co., Gramercy 6895.

NETS Wanted—White and ecru, all counts. William Weles, Watkins 9145.

PEACHBLOOM Wanted — All colors, also duvet de laines and tinseltones. Madison Square 500.

PLUSH Wanted—Open for quantity peco plush at a price. Rothstein & Nelson, 129 West 29th. Watkins 4715.

PLUSH Wanted—Fumole 9757; will buy or give Nishni Ungava, or 4014 in exchange. Chelsea 9920.

PLUSHES Wanted — Peco, any quantity, Morris W. Haft, Watkins 6134.

PLUSH Wanted—Peco; can use quantity at a price. Chelsea 4397.

PLUSHES Wanted—Peco; large quantity. Gelfond, 141 West 28th.

PONGEES Wanted—12 mme. natural, cash. 4540 M. S., Ext. 14.

POPLIN Wanted—Susquehanna 171; open for 100 pieces for cash. Phone Pennsylvania 6186-7.

POPLIN Wanted—All wool, at reasonable price, for cash. Phone Mr. Rutens, Greeley 5147.

RADIUMS Wanted—40-inch. Madison Square 2708.

SATINS Wanted—In all colors, 36 and 40 inches, for spot cash; call with samples. Store, 34 East 29th. Madison Square 4941.

SATINS Wanted—Open to buy for cash quantity of messaline and peau de cygne. Call Kreeger Bros., 373 4th Av.

SATINS Wanted—Charmeuse and Duchesse, 36 inch navy mostly; must be cheap. Sunshine Dress Co., 48 West 25th.

SATINS Wanted—100 pieces of Duplana satin for cash. Marienhoff-Baum, 40 East 19th St.

SATINS Wanted—Quantity. M. Kirschner & Sons, 14 East 23d.

SATIN, white. Wanted—For cash. Freydberg, 35 5th Av.

SILCO, Cotton and Jap Silk Wanted—M. Kirschner & Sons, 14 East 23d.

SERGES Wanted—H. W. S., Pacific 1143; also other French serges. Rolker, Madison Square 8087.

BUYERS' WANTS.

SERGES AND TRICOTINES Wanted—9, 11, 0036, 519, 809, WFX, 54296, 3304, 5615, 907, 3058, 5841, and all other popular numbers. S. Field & Son, 30 East 20th. Stuyvesant 8733.

SERGES Wanted—PGL or MSL in black, dark brown and dark green only; prices must be right. Madison Square 5828, L. Rubinstein, 4.

SERGE Wanted—About 2000 yards 11 to 12 ounce O. D. serge; submit samples by mail to Frank Rubber Co., 6 South 6th St., Philadelphia.

SERGES, BROADCLOTH Wanted—104, 0036, 9056, 54289, Botany. F. & H., Madison Square 3442.

SERGES and TRICOTINES Wanted—7120, 0036, 235, 7301, 907, 10654, 0388. Gramercy 6174.

SERGE Wanted—Whitman's 9 or similar, navy and black. Rothblum-Goldberg, 33 West 26th.

SERGES Wanted—7120, black and navy; quantity for cash. Watkins 2843.

SERGES Wanted—119, 7614, 94 MFL., navy; cash. Spring 5397.

SERGES Wanted—Quantity of Garfield's 519, or similar cloth. Phone Greeley 168.

SERGES Wanted—Open for 0036, 235 or similar. Karpas, 22 West 26th.

SERGES Wanted—104, 9, 54289; will pay spot cash. Stuyvesant 8539.

SERGE Wanted—7120 or 54296, black. Phone Chelsea 4814.

SERGES Wanted—87, 780, 11433, 9, 104, for cash. Watkins 9130.

SERGE Wanted—7120. B. H. Simon Co., 27 West 27th.

SERGES and Tricotine Wanted—104, 0036, 235, 907, 09077, 03088. Gramercy 2452.

SHIRTINGS Wanted—What have you got to close out in silk shirtings? We are open for any quantity. Rainbow Shirt Corp., 189 Greene St. Phone Spring 9025.

SHIRTINGS Wanted—Will buy for spot cash any quantity silk shirtings. Call with samples, Store, 34 East 29th. Madison Square 4941.

SILKS Wanted—Satins, messalines, peau de cygnes, wash satins, printed georgettes, plain georgette, pongee, crepe de chine, 3, 4, 5 thread; also any kind of silk shirtings; no lot too small or too large; we are noted for paying the highest cash prices. Call with sample piece, N. Y. Silk Exchange, 337 4th Av. Madison Square 1804.

SILK Wanted—Will buy for cash 300 and 150 denier English or American A quality artificial silk at a low price. E. G., 807 Times Downtown.

SILKS Wanted—For spot cash, 12 momme pongee, large or small quantities. Call with samples, Store, 34 East 29th. Madison Square 2673.

SILKS Wanted—Open for quantity of fancy silks and peau de cygne, suitable for linings, at a price. Mr. Kurash, Madison Square 1145.

SILKS Wanted—Jap, suitable for dress linings, 8 and 9 momme, at a price, 44 East 32d, 5th floor. Madison Square 2698.

SILKS Wanted—Tricolette, in all colors and qualities, for spot cash. Call with samples, store, 34 East 29th.

SILK Wanted—For spot cash; 4-thread crepe de chine. Call with samples, store, 34 East 29th.

SILK Wanted—Artificial silk; quantities. H. S. Meritzer, 339 5th Av., New York, Vanderbilt 7586.

SILKS, Japanese, Wanted in bond; Kawamata 2¾ momme, Echizen 9, 10, 12 momme. Madison Square 3015.

SILKS, Jap, Wanted—3¼ to 5 momme; must be cheap. Watkins 6595.

SILKS Wanted—Printed Jap linings. Aranow Bros., 45 West 27th.

SILKS Wanted—Printed Jap 7 and 8 mumi. Cohen & Plaks, 135 West 20th.

SILKS, Jap, Wanted—Printed; qu

High Yield

This is the condition as demonstrated by the list we have prepared for July investment.

The July Purchase Sheet shows rates of return which tend to offset the present high cost of living.

This circular should be of value to investors; it will be sent upon request for AG-316.

The National City Company

Main Office:
National City Bank Building
Uptown Office: Fifth Av. & 43rd St.
Offices in over 50 Cities

HIGH GRADE INVESTMENT SECURITIES

at prices to yield from

6½%

to over

8%

In the forty-four years of our business experience we have never seen high-grade securities selling at such low levels as today.

The wise investor is the one who, by taking advantage of today's opportunities, secures a future income at the present high rates and thereby prepares himself for the period of higher bond prices which is sure to come.

Send for our current list of offerings T-116

E. H. Rollins & Sons

43 Exchange Place, New York
Boston Philadelphia Albany
Buffalo Chicago San Francisco

W. F. Ladd & Co.

Investment Securities

New York

The Hat Industry

We are distributing a very interesting booklet with illustrations describing the hat industry, from the earliest things to the present.

A copy will be sent upon request for Booklet D-71.

Merrill, Lynch & Co.

Investments
Commercial Paper
120 Broadway
New York

Members New York Stock Exchange

We offer a first mortgage (closed) 6% bond on which 23 times charges are being earned, due in 1927.

To Yield 7½%

Blodget & Co.

34 Pine St.
New York
Boston Chicago Philadelphia

FINANCIAL MARKETS

Industrial Shares Strong in the Forenoon, but React Later—Money at 15 Per Cent.

There was little improvement in stock market conditions yesterday so far as the volume of trade was concerned, but the monotony was varied somewhat by a display of strength in some of the speculatively favored industrial issues during the morning, when prices were run up several points on a small turnover. There was nothing at that time, or later, for that matter, to denote a more lively public interest than had been witnessed on other recent days and it appeared that a few of the professional traders had taken seriously the alleged utterances of a leading operator, to the effect that the market should and doubtless would go up, and were attempting to get in before the rise started.

The buying thus occasioned had its effect. It lifted the market fairly substantially in spots and took the whole list fractionally above where it had been. But it soon ran its course and in the afternoon, when the call money rate began to jump, the trading fraternity seemed to tire rapidly and a good part of the early gains was lost again before business came to an end. While it lasted the advance was a welcome diversion, but it was never convincing in its actions and it failed most dismally in attracting new interests to the market.

Call money, which had opened and renewed at the relatively conservative figure of 9 per cent., became very scarce after 2 o'clock and by sharp advances rose to 15 per cent. just before closing time. When it started its rise the market halted and then went off and in the final hour more interest was paid to the money advance than to the trend of security values.

It was, perhaps, natural for the money market to experience a "flurry" yesterday. The $40,000,000 Belgian acceptance bills had to be met and on top of this there were the finishing touches to be put to the preparations for today's big money turn-over relative to the mid-year adjustments. Interest and dividend payments will aggregate close to $350,000,000 throughout the country, and a very large part of this will fall upon the New York market. In addition, the Government's operations today will be large. The Treasury is paying off some $200,000,000 or more in Treasury certificates of indebtedness, of which nearly half will be presented in this district, while to offset this the Government has served notice upon the banks that it will withdraw $70,000,000 of its deposits. On Tuesday it withdrew $14,000,000. These tremendous movements and counter movements are bound to call for a certain amount of readjustment before the account can get back into its normal stride and while the bookkeeping expedients are very efficient in reducing friction, there none the less is some friction still to be encountered and the natural result is a paucity, or at least an apparent paucity, of call money.

The foreign exchange market was irregular and erratic, but quiet. Sterling continued to sag off, losing ⅝ of a cent in the pound on the day, but the Continentals, which had been going down for several days, were slightly firmer. There was nothing in the news to influence exchange movement one way or the other, and only the day-to-day draft of business could account for the fluctuations, which were little more than nominal.

Foreign Exchanges.

LONDON, June 30.—Bar silver, 52d per ounce; bar gold, 104s; money, 6¾ per cent.; discount rates—short bills, 6¾ per cent.; three-month bills, 6 11-16 per cent.; gold premiums at Lisbon, 140.00

PARIS, June 30.—Prices were steady on the Bourse today. Three per cent. rentes, 58 francs 70 centimes; exchange on London, 48 francs 10 centimes; 5 per cent. loan, 88 francs 30 centimes. The dollar was quoted at 12 francs 15 centimes.

MONEY AND EXCHANGE.

WEDNESDAY, JUNE 30.

Call Loans on Stocks and Bonds.

High.	Low.	Renewal.	Last.
15	9	15	15

Call Loans on Acceptances.

Prime eligible acceptances.....6@6¼

Time Loans.

MIXED COLLAT'L		ALL INDUSTRIALS.	
Sixty days	8¼	Sixty days	9
Ninety days	8¼	Ninety days	9
Four months	8	Four months	8¼
Five months	8	Five months	8¼
Six months	8	Six months	8¼

Discount Rates, Federal Reserve Bank.

Commercial paper—
15 days, 7; 16 to 90 days, 7
Liberty Bonds, Victory Notes—
15 days, 6; 16 to 90 days, 6
U. S. Treas. ctfs. of indebtedness—
15 to 90 days, 5½

Bankers' acceptances, 15 to 90 days, 6

Open Market Rates, Bankers' Acceptances.

Eligible for rediscount with Reserve Banks, 60 to 90 days.....5¼@5½
Non-member and private bankers, eligible, 60 to 90 days.....5¼@5¾
Not eligible, 60 to 90 days.....5 @7

Commercial Paper.

3 to 6 months.....5
Other Names.
3 to 6 months.....8

FOREIGN EXCHANGE.

Range of Rates.

Sterling—	10 D.	Low.	Last.	Change.
Demand		$3.94¾	$3.94¾	—.00¾
Cables		3.95⅛	3.95¼	—.00⅜
Francs—				
Demand	12.17	12.22	12.19	‡.03
Cables	12.15	12.20	12.17	‡.03

Closing Rates.

	—Yesterday's Close.—	
Normal Rates of Exch.	Demand or Checks.	Cables.
4.8665 London	$3.94⅝	$3.95⅛
5.1813 Paris	12.19	12.17
5.1813 Belgium	11.59	11.57
5.1813 Italy	16.87	16.85
China—	57	62½
Hongkong	75.50	75.00
Shanghai	105.50	106.00
Peking	112.50	114.00
40.20 Holland	35 375	35.50
19.30 Greece	12.95	13.00
5.1813 Switzerland	5.51	5.49
23.44 India—	21¾	23
Bombay	39.50	39.75
Calcutta	39.50	39.75
Straits Settlements	46.50	46.75
49.83 Japan—	32⅜	33½
Kobe	51.25	51.50
Yokohama	51.25	51.50
19.20 Spain	16.63	16.58
80.00 Philippine Islands—	94	94½
Manila	49.50	49.75
26.80 Scandinavia—	34¾	35½
Copenhagen	16.62	16.40
Stockholm	21.90	22.00
Christiania	16.62	16.40
South America—	51¾	51½
Buenos Aires	41.90	42.00
Rio	23.75	23.85
51.44 Russia (currency)—	Bid.	Asked.
100 rubles	1.80	1.85
500 rubles	1.75	1.80

The following exchange rates are quoted in the open market:

	Cents Per Kronen.	
	Checks.	Cables.
23.83 Germany	*2.50	2.61
23.83 Poland	.75	.77
20.26 Austria	.73	.73
20.26 Jugoslavia	1.44	1.46
20.26 Czechoslovakia	2.50	2.55
19.30 Belgrade	5.60	5.55
19.30 Finland	†4.94	4.99
19.30 Rumania	2.53	2.60

*Cents per mark. †Finmarka ‡Lei. §Dinar.

TIME BILLS ON LONDON.

Bankers.		Commercial.	
Nominal.		$3.89	$3.89¾

Clearing House Statement.

Exchanges, $776,884,564; balance, $101,-936,446; Sub-Treasury credit balance, $113,997; Federal Reserve credit balance, $35,152,623.

Domestic Exchanges.

Rates on New York at domestic centres: Boston, par; Chicago, par; St. Louis, 25@15c discount; San Francisco, par.

Canadian Exchange.

Closing rate for New York funds in Montreal, $140 premium per $1,000; Montreal funds in New York, $132.81 discount per $1,000.

Silver Quotations.

Bar silver in London, 53d; in New York, 89⅛c domestic, 81c foreign; Mexican dollars, 68⅝c.

MARKET AVERAGES.

STOCKS.

YESTERDAY'S RANGE.

	High.	Low.	Last.	Net Chge.
25 railroads	52.90	52.58	52.67	— .04
25 industrials	112.02	110.09	111.60	+ .76
50 stocks	82.46	81.78	82.13	+ .36

DAILY RANGE OF 50 STOCKS.

	High.	Low.	Last.	Net Ch'ge
June 29	81.90	81.27	81.77	— .08
June 29	82.22	81.58	81.85	— .33
June 26	82.55	82.22	82.38	+ .16
June 25	82.54	81.86	82.28	+ .54
June 24	82.39	81.69	81.94	+ .13
June 23	82.04	81.31	81.81	+ .51

MONTHLY RANGE OF STOCKS.

June.	—High.—	—Low.—	Last.
*1920.	83.30 June 12	80.83 June 8	82.13
1919.	88.50 June 9	82.55 June 16	87.09
1918.	73.37 June 27	66.74 June 1	72.47
1917.	81.45 June 13	81.11 June 20	82.31
1916.	89.60 June 12	83.56 June 26	86.03

YEARLY RANGE OF 50 STOCKS.

*1920.	94.07 Apr. 8	80.45 Feb. 12	82.13
†1919.	89.50 June 8	60.45 Feb. 13	88.17

Full Years.

1919.	99.52 Nov. 5	69.73 Jan. 21	89.09
1918.	70.14 Nov. 12	64.12 Jan. 15	72.39
1917.	90.46 Jan. 4	57.47 Dec. 20	65.89
1916.	101.51 Nov. 20	80.94 Apr. 22	88.22

BONDS.

YESTERDAY'S CLOSE.

	Net Change. Day.	Month.	Year
40 issues	85.98 —.04	—1.46	—11.80

DAILY RANGE OF 40 BONDS.

June 29	86.02	—.08	June 21	86.85	+.02
June 28	86.10	—.10	June 19	86.63	—.02
June 26	86.20	—.02	June 18	86.85	+.06
June 25	86.22	—.16	June 17	86.56	—.13
June 24	86.32	—.01	June 16	86.69	—.11
June 23	86.33	—.14	June 15	86.80	+.01
June 22	86.47	—.18	June 14	86.79	—.08

YEARLY RANGE OF 40 BONDS.

*1920.	72.51 Jan. 3	65.67 May 21	65.98	
†1919.	79.05 June 2	76.00 Mar. 21	77.78	

Full Years.

1919.	79.01 Jan. 3	71.06 Dec. 5	73.06	
1918.	82.38 Nov. 12	73.65 Sep. 27	78.78	
1917	80.48 Jan. 20	74.24 Dec. 20	76.80	

*To date. †To corresponding date last year

EXCHANGE LISTS NEW STOCK

$25,000,000 Houston Oil, $20,000,000 American Woolen Among Issues

The following listings were announced yesterday by the Committee on Stock List of the New York Stock Exchange:

Houston Oil Company of Texas, temporary interchangeable certificates for $25,000,000 common stock; Pacific Gas and Electric Company, $3,500,000 general and refunding mortgage 5 per cent. bonds, Series A.; Harbison-Walker Refractories Company, $9,000,000 common stock; The Pure Oil Company, temporary certificates for $9,002,100, 5½ per cent. cumulative preferred stock and temporary certificates for $45,937,000 common stock; Wickwire, Spencer Steel Corporation, $7,500,000 8 per cent. first preferred stock and $1,250,000 common stock; American Woolen Company, $20,000,000 additional common stock; Pierce Oil Corporation, $1,144,300 additional common stock; Invincible Oil Corporation, temporary certificates for $20,262,500 capital stock.

B. & O. Statement Issued.

The combined income statement of the Baltimore & Ohio Railroad Company for the half year ended yesterday, which was partly estimated, was issued by the company yesterday. It showed that total income for the period amounted to $16,266,827, which was a decrease from the corresponding 1919 period of $56,849. Net income for the period totaled $4,832,289, and after the deduction of the regular 2 per cent. dividend on the preferred stock for the six months, which totaled $1,600,000, there was left a surplus of $3,232,289.

RESERVE RATES' RISE CONSERVES CREDIT

Federal Agent Reports Borrowers Limiting Demands to Necessary Purposes.

CHECK IN PRICE ADVANCES

Index Shows Slight Declines in May and June for 12 Basic Commodities.

Greater conservation of credit, as a result of the higher rediscount rates which were put into effect June 1, is noted by the Federal Reserve agent of the New York Reserve Bank in the monthly bulletin just issued.

"The result of the higher Federal Reserve Bank rates, as far as we can learn, has been to impress borrowers with the necessity of borrowing as little as possible and of presenting a sound case when applying for credit," says the letter. "The increasing number of sales, not only of manufactured goods but of raw materials, during the last month, is clearly indicative of the desire to reduce stocks of goods which are being carried. Producers and distributers find that necessary credit is available, but there is greater discouragement of borrowing for less necessary purposes. Rates on commercial paper in the open market have risen during the month one-half of 1 per cent., to 8 per cent., and the banks in some of the smaller cities at which rates have not been raised are finding an increasing pressure upon them for loans at their lower rates."

Discussing the trend of prices, the Reserve agent thinks that the rise which has been going on in all parts of the world has been arrested. On this subject he says:

"There is partial evidence that the almost continuous rise in prices of the last twelve months all over the world has been checked. The index of twelve basic commodities prepared by this bank stood on June 21 110.3, as against 112.9 on May 17, the high record. Dun's index shows a slight decline from May 1 to June 1, while Bradstreet's index declined 4.1 per cent. during the same period. The principal articles showing a downward tendency in price are textiles, clothing, fruit, dairy products and garden products. On the other hand, the Bureau of Labor averages for May registered an advance of 7 points to 272, in spite of all the reported price reductions."

The bulletin contains some interesting remarks on the note circulation of the Federal Reserve Banks. In regard to this situation the bulletin says:

"The increase in total note circulation of all Federal Reserve Banks from Jan. 2 to June 18 was $31,000,000, or less than 1 per cent. during a period of nearly six months. This compares with an increase of 19 per cent. from July, 1919, to January, 1920, and a decrease of 1.2 per cent. from January, 1919, to July, 1919. Total money in circulation in the United States increased from $5,960,000,000 in January to $6,102,000,000 in June, or 2.4 per cent. There has been a fairly consistent increase in Federal Reserve notes in circulation since the first of January, but it has been largely offset by a decrease in Federal Reserve Bank notes. Federal Reserve notes increased from $2,990,000,000 to $3,104,000,000, but Federal Reserve Bank notes declined from $258,000,000 to $183,000,000. The circulation of Federal Reserve notes in this district on Jan. 2 was $811,000,000, and on June 18, $854,000,000, an increase of $43,000,000. During this period there have been shipments to Cuba by six banks in New York of $42,000,000 in currency, chiefly Federal Reserve notes, and in addition scattering amounts have been shipped to Mexico, Porto Rico, the Virgin Isles, and Canada. Since the armistice total note circulation has increased about 28 per cent. while rediscounts have risen nearly 47 per cent."

It was stated at the Reserve Bank yesterday that copies of the monthly circular would be available for all who may care to apply for them. The Reserve Agent is anxious to get as wide a circulation as possible, so that the affairs of the Reserve Bank and the general financial situation, as it appears to the officers of the institution, may be understood by the general public.

SHORT TERM NOTES.

Security.	Rate.	Due.	Bid.	Ask.	Yld.
Am. Chicle	.6	Oct. 21,'22	96	96¾	7.50
Am. Cot. Oil	.6	Sept. 2,'24	93	93½	8.50
Am. T. & T.	.6	Nov. 1,'24	93	93½	7.40
Am. T. & T.	.6	Feb., 1924	91¾	91¾	8.75
Am. Thread	.6	Dec.19,'28	93	96	6.70
Am. Tobacco	.7	Nov., 1920	99¾	100¼	6.25
Am. Tobacco	.7	Nov., 1921	99¾	99¾	7.20
Am. Tobacco	.7	Nov., 1922	99¼	100	7.00
Am. Tobacco	.7	Nov., 1923	99¼	100	7.00
Anacon. Co	.6	Jan., 1920	87	88	7.05
Am.-A.O.,Ltd.	7½	Apr., 1925	99¾	99¾	7.65
Armour & Co.	8	1920-1924	95	100	6.00
Beth. S. Corp.	7	July 15,'22	97½	98¾	7.90
Beth. S. Corp.	7	July 10,'23	96¼	96¾	8.30
Can. Pac. R.	6	Mar. 2,'24	92¾	93¾	7.50
Cen. Arg. Ry.	6	Feb. 1,'27	81	83	9.50
Chi. Pn. Tool.	6	Oct., 1921	97	100	8.00
Chi. Pn. Tool.	6	Oct., 1922	96	98	7.00
Cub.-Am. Sug.	6	Jan., 1921	99½	100	6.00
Cudahy Pack.	7	July 15,'22	97	99¾	7.55
Del. & Hud.	5	Aug. 2,'20	99¾	100	5.00
Fed. Sug R.	6	Nov., 1924	91½	93½	7.75
G'r'l'h, B.F.cv.	7	Apr., 1925	94¾	95	8.25
Gt. Nor. Ry.	5	Sep., 1920	99	99¼	6.50
Gulf Oil Corp.	8	July, 1921	96	98	7.90
Hocking Val.	6	Mar., 1924	88	91	8.00
Int. R. T.	6	Sep., 1921	68	70	
Kan. C. Ter.	6	Nov., 1923	92¾	93¾	8.50
Laclede Gas.	7	Jan., 1920	90	91½	8.40
Lig. & Myers.	6	Dec., 1921	96¼	96¾	8.25
N. Y. C. pf.	6	Sep., 1920	99¼	99¾	8.05
Penn. Co.	4½	June15,'24	97	97¾	6.40
Proc. & Gam.	7	Mar., 1921	99½	100¼	6.75
Phila. Co.	6	Feb., 1922	91¼	92¼	11.50
Pub. S. Corp.	6	Mar., 1922	82	85	15.60
R. J. Reyn. T.	6	Aug., 1922	95¼	95¾	8.20
Southern Ry.	6	Mar., 1922	91¼	91¾	12.20
Swift & Co.	6	Aug. 15,'21	97¾	98	8.15
Texas Co.	7	Mar., 1923	97¼	97¾	8.10
Utah S.Corp.	6	Sep. 15,'22	84	85	13.75
Wn. Elec. cv.	7	Apr., 1925	95¾	96¾	7.40

EQUIPMENT BONDS.

(Quoted on a percentage basis.)

Name.	Maturity.	Rate.	Bid.	Ask.
Balt. & Ohio	1920-'30	4½	6.60	7.50
Beth. Steel Co	1920-'30	7	7.75	7.25
Buff. Roch. & P.	1920-'38	4½@5-6	7.60	7.00
Canadian Pacific	1920-'32	4½@5	7.50	6.80
Chicago & N. W.	1920-'23	4½	7.50	6.40
C., R. I. and P.	1920-'27	4½@5	8.50	7.50
C., St. L. & N. O.	1920-'24	5	8.00	7.00
C., C., C. & St. L.	1920-'29	5 @6	8.00	7.00
Delaware & Hud.	1920-'22	4½	7.75	6.75
Erie Railroad	1920-'27	4½@5	8.00	7.50
Grace Steamship	1920-'34	6	7.50	7.00
Illinois Central	1920-'27	4½@5	7.50	6.50
Inter. P. S'mship	1920-'29	7	8.50	7.75
L'ville & N'ville	1920-'23	5	7.50	6.50
Michigan Central	1920'-32	5 @6	7.50	6.50
Minn. & St. L.	1920-'27	5 @6	8.00	7.00
Mo., Kan. & Tex.	1920-'24	5	8.50	7.50
N. Y. Central	1920-'32	4½@6-7	7.50	6.75
Norfolk & West.	1920-'24	4½	7.50	6.50
Northern Pacific	1920-'30	7	7.75	6.87
N. Y., N. H. & H.	1920-'29	4½@6-6	8.85	7.25
Pacific FruitExp.	1925-'31	7	7.50	6.50
Penn. Gen. Frgt.	1920-'23	4 @4½	7.25	6.50
Reading Co.	1920-'27	4½	7.50	6.50
Seaboard Air L.	1920-'27	4½@5-6	8.50	7.50
Sinclair Refining	1920-'27	6	8.50	7.50
Southern Pacific	1920-'24	4½	7.87	6.75
Southern Ry.	1920-'26	4½@5	7.75	7.00
Union Pacific	1924-'35	7	7.00	6.85
Virginian Ry.	1920-'32	6	7.90	7.90
White Oil Corp.	1920-'32	6	8.00	7.75

ILLINOIS CENTRAL INCOME SHOWS GAIN

Railroad's Balance for Year Is $11,880,619 as Compared with $10,782,823 in 1918.

CORPORATE ACCOUNT GROWS

Balance Sheet Shows Total Investment of $201,944,624 in Road and Equipment.

The report of the Illinois Central Railroad Company for last year shows in its corporate account an increase of $1,212,217 from $10,956,702 in 1918 to $12,168,919. The increase was due chiefly to an item of additional compensation due the road for additions and betterments placed in service during 1918 and 1919 and a decrease in corporate expenses of $1,097,703. After total appropriations from income amounting to $288,300 there was an income balance for the year of 11,880,619, as compared with $10,782,823 in the preceding year.

The balance sheet as of Dec. 31, 1919, showed total investment in road and equipment amounting to $201,944,624, as compared with $196,077,030 in 1918, while total investments increased more than $9,000,000 to $404,683,295. Current assets were shown as $74,874,546 at the close of last year, as compared with $63,396,888 in the year before, and total current liabilities were set down at $75,577,484, as compared with $76,614,961 in 1918. Total corporate surplus at the end of the year was $28,852,890, as compared with $25,416,172 at the end of 1918.

C. H. Markham, President of the company, said in part in his remarks to stockholders:

"In order to provide funds to liquidate the company's debt growing out of payments made for new equipment contracted for prior to Federal control, but delivered subsequent thereto, and to take care of other corporate requirements, there were issued and sold during the year $16,000,000 Illinois Central Railroad Company fifteen-year 5½ per cent. secured gold bonds. These bonds are secured by deposit with the Farmers' Loan and Trust Company of New York, trustee, of $17,350,000 Illinois Central Railroad Company and Chicago, St. Louis & New Orleans Railroad Company Joint first refunding mortgage 5 per cent. bonds and $4,550,000 Illinois Central Railroad Company western lines first mortgage 4 per cent. gold bonds.

"Under the provisions of the mortgage securing the Illinois Central Railroad Company western lines first mortgage 4 per cent. gold bonds there were reserved $4,575,000 bonds, of which $2,800,000 were to be used for refunding a like amount of Iowa Falls & Sioux City Railroad Company first mortgage 7 per cent. bonds and bringing under the lien of the mortgage the railroad extending from Iowa Falls, Iowa, to Sioux City, Iowa, and the balance were for paying for improvements to the mortgaged properties. The Iowa Falls & Sioux City Railroad Company bonds matured Oct. 1, 1917. On Jan. 1, 1919, a supplemental mortgage was made under which the bonds reserved were issued and the lien of the original mortgage extended over the railroad before mentioned.

"There were on the books of the Company at the close of the year 11,966 stockholders, as compared with 11,170 last year."

NEW YORK STOCK EXCHANGE TRANSACTIONS.

WEDNESDAY, JUNE 30, 1920.

	1920.	1919.	1918.
Day's sales	321,333	1,463,600	846,830
Year to date	122,921,894½	142,215,267	74,334,520

—Closing.— Bid.	Ask.	Sales.		First.	High.	Low.	Last.	Net Chge.
31	32½	200	Adams Express	30	32½	30	32½	+2¾
1¾	1¾	300	Alaska Gold Mines	1¾	1¾	1¾	1¾	—
36⅞	37½	400	Allis-Chalmers Mfg.	37	37⅞	37	37⅞	+ ⅝
89½	90	100	Am. Bet Sugar	89½	89½	89½	89½	— ½
115	116	700	Am. Bosch Magneto	114	116	114	115	+1½
40	40¼	1,400	Am. Can	40¾	40¾	40	40	+ ¼
89	90¾	100	Am. Can pf	89¼	89¼	89¼	89¼	+ ¼
138½	139	2,000	Am. Car & Fdry	139¾	139¾	138½	138½	+ ¼
11	11¼	1,500	Am. Druggists	11	11¼	11	11¼	— ⅛
141	144	1,715	Am. Express	134¾	143½	134¾	143½	+16¾
90½	91¼	400	Am. H. & Leather	90	91	90	91	+1¼
86	86¼	1,400	Am. International	85¾	87	85¼	86¼	+ ¾
10¾	11¼	1,000	Am. LaF. Fire Eng	10¾	10¾	10¾	10¾	— ¾
81½	82¾	400	Am. Linseed	82½	82½	82½	82½	+ ¼
97½	98	2,000	Am. Locomotive	97¼	98¾	97¼	98	+ ¾
99	102½	600	Am. Locomotive pf	98½	99	98½	99	— ¼
16	16¾	1,000	Am. Safety Razor	16½	16¾	16½	16¾	— ⅛
23½	23¾	500	Am. Ship & Com	24	24	23¾	23¾	— ⅛
58	58½	1,300	Am. Smelt. & Ref	57¾	58	57	58	+ ¾
90	92	100	Am. Smelt. & R. pf	90	90	90	90	+ ¼
37½	38½	400	Am. Steel Fdries	37¾	38	37¾	38	+ ¼
88¾	88	100	Am. Steel Fdries pf	86¼	86½	86½	86½	— ¼
105¼	108½	300	Am. Sugar Ref. pf	106	106½	106	106½	+1½
87	88	1,000	Am. Sumatra Tob	88	88½	87	87	— ¾
47	51	100	Am. Tel. & Cable	47¼	47¼	47¼	47¼	+ ¼
		80	Do. odd lot	48	48	48	48	...
92¾	93	1,218	Am. Tel. & Tel	93	93¾	92¾	93¾	+ ⅛
96	96¾	200	Am. Woolen	96¼	96¾	96¼	96¾	+ ⅛
94	97	100	Am. Woolen pf	95	95	95	95	+ ½
47	50	100	Am. Zinc, L.& S. pf	48	48	48	48	+1
55⅜	55½	600	Anaconda Copper	55⅜	55½	55⅜	55½	+ ⅛
31	32	100	Asso. Dry Goods	32	32	32	32	+1½
79¾	80	700	Atch. Top. & S. F.	80	80	79¾	79¾	— ¼
72	73	200	A. T. & S.F. pf.x d.	73	73	73	73	+1¾
83	84½	100	Atlantic Coast Line	84	84	84	84	+1½
158	159	600	At. Gulf & W. I. x d.	150½	150⅝	159	159	—2
118⅝	119½	16,800	Baldwin Loco.	117⅝	119¼	117⅜	118⅝	+1½
30¼	30⅝	1,200	Baltimore & Ohio	30⅛	30⅜	30⅛	30⅜	...
40¼	40¾	700	Balt. & Ohio pf	40¼	40¼	40¼	40¼	— ⅜
143¾	145	3,600	Barrett Co	141⅜	146	141⅜	144⅝	—3⅜
20½	21	500	Bethlehem Motors	20⅞	21	20¼	21	+ ⅝
89½	89⅝	2,000	Beth. Steel, Cl. B	89⅝	90	89⅝	89⅝	+ ⅝
8¼	8¾	100	Booth Fisheries	8½	8½	8½	8½	— ⅛
48	50	200	B'klyn Union Gas	48½	48½	48¼	48½	+ ⅜
105½	108	300	Burns Brothers	106	106	106	106	+ ½
7¼	7¾	100	Butte Cop. & Zinc	7¼	7¼	7¼	7¼	...
18½	18¾	200	Caddo Cent. O. & R.	18½	18½	18½	18½	...
67⅜	68	200	California Packing	67⅜	67⅜	67¼	67¼	— ¼
29½	30½	200	Cal. Petroleum	30	30	29¾	29¾	+ ¾
113¾	117½	100	Canadian Pacific	112¾	112¾	112¾	112¾	— ¾
93	94	100	Case (J. I.) Co. pf	93¾	93¾	93¾	93¾	—1½
64¾	65	1,600	Central Leather	65¼	65¼	64⅜	65	— ⅜
41¼	42	300	Cerro de Pasco Cop	41⅝	41⅝	41½	41½	+ ⅛
101	101⅛	2,100	Chandler Motor	100⅝	101⅛	100⅝	101	+ ⅛
51¼	52⅜	800	Chesapeake & Ohio	52⅜	52⅜	51¼	51¼	—1
7	9	200	Chicago & Alton	7⅞	7⅞	7⅞	7⅞	+ ⅛
21	22	100	Chi. Gt. West. pf	21	21	21	21	...
32¼	32¾	100	Chi., Mil. & St. P	32¼	32¼	32⅛	32⅛	...
49	49¾	600	Do pf	49	49¾	49	49¾	+ ⅛
63	63½	100	Chicago & N. W	67½	67½	67½	67½	— ½
93	93	100	Chi. Peneu. Tool	93	93	93	93	—3
36	36¼	800	Chi. R. I. & Pac	36	36¼	36	36¼	+ ⅛
71¾	72	100	Do 7% pf	71¾	71¾	71¾	17¾	— ¼
62	62	100	Do 6% pf	62	62	62	62	...
58	58	100	C., St. P., M. & O	58	58	58	58	...
28½	29	200	Chino Copper	28½	29	28½	29	+ ¾
53	53	300	C., C., C. & St. L.	53	53	53	53	+3
35	35	600	Coca-Cola, x d	35	35	35	35	+ ½
35¼	35¼	170	Do odd lots	35¼	35¼	34½	34½	...
21¾	23	200	Colorado Southern	21¾	21¾	21¾	21¾	—1⅜
29½	30	2,000	Colum. Grapho	29½	30¼	29½	30	+ ⅜
67¼	67½	100	Con. Cigar	67¼	67½	67¼	67½	+ ½
81	81	1,100	Con. Gas	81	81	81	81	...
13½	13¾	200	Con. Int. Cal. Min.	13½	13¾	13½	13¼	...
32⅜	33¼	400	Con. Textile x d	33⅜	33¼	32⅜	32½	+ ⅛
87½	88½	100	Continental Can	87½	88	87½	87½	— ½
11	11	100	Continental Candy	11	11	11	11	...
94	94¾	1,300	Corn Prod. Refin	94	94¾	94	94¼	+ ⅝
34	36½	34	Cosden & Co. x d	34	36½	34	35	+1
145½	150

St. Paul & Kansas City Short Line First 4½'s due 1941

THESE bonds are a direct first mortgage on all the property of the company comprising the shortest route from St. Paul to Kansas City.

THE road is leased to the Chicago, Rock Island & Pacific Ry., which guarantees principal and interest of these bonds by endorsement.

THE bonds are listed on the Stock Exchange and sold as high as 91½ in 1912. They are now offered close to their lowest price to yield over

8¼%

Circular on Request

Sutro & Kimbley

Members New York Stock Exchange

66 Broadway, New York

Telephone Rector 3565

Hirsch, Lilienthal & Co.

Members

New York Stock Exchange
New York Cotton Exchange
N. Y. Coffee & Sugar Exchange
Chicago Board of Trade

Stocks
Bonds
Cotton
Grain

165 Broadway New York

BRANCHES

Hotel Belleclaire, B'way & 77th St.
Hotel Bresl'n, B'way & 69th St.
3 East 44th St.

Grain Crop Reports

Having extensive leased wire connections throughout the Western grain belt, we are enabled to give those interested in grain values authentic, up-to-the-minute information on conditions.

Daily grain letter mailed upon request.

E.W. Wagner & Co.

ESTABLISHED 1887

Members { New York Stock Exchange / New York Cotton Exchange / Chicago Board of Trade

39 NEW STREET · NEW YORK

Branches { 14 East 44th St. / Mad. Av. & 42d St. / 105 West 32d St. / 26 Court St., Brooklyn

FOREIGN BONDS

Prussian 3s
German Gov't 4s-5s
Berlin 4s
Cologne 4s
Frankfort 4s
Hamburg 4s-4½s
Munich 4s-5s
Vienna 4s-5s
German Gen'l Electric 4½s
Badische Anilin 4½s
French 4s-5s
Italian 6th War Loan 5s

Foreign Exchange selling at 1/3 to 1/20 normal value. Large profits possible on bonds bought at present prices.

Send for full detailed circular T-500

Farson, Son & Co.

Members New York Stock Exchange
115 Broadway, New York

MUNICIPAL BONDS in New York State

Yielding 5.75%

Descriptive circulars upon request.

B. J. Van Ingen & Co

46 Cedar St. New York

Telephone John 4561.

CUSTOMS RECEIPTS BREAK ALL RECORDS

Total of $229,001,805 Collected During the Fiscal Year Ended Yesterday.

GAIN IS LAID TO LUXURIES

Merchandise Duties Are $225,969,287, Compared with $115,743,709 the Previous Year.

Customs receipts in the district of New York in the fiscal year ended yesterday were the largest ever recorded, according to the report of Byron R. Newton, Collector of the Port of New York. Total receipts, according to the report, were $229,001,805, as compared with $117,726,219 at the close of the preceding fiscal year. Duties collected on merchandise totaled $225,969,287 in the year just ended, as compared with $115,743,709 in 1918-1919. Miscellaneous receipts also showed an unexpected advance to $3,032,518, as compared with $1,982,510 in the year before. The following table shows receipts by months in both fiscal years:

MERCHANDISE DUTIES COLLECTED.

	1918.	1919.
July	$9,215,232.19	$15,281,138.33
August	8,589,023.46	15,444,277.88
September	8,438,131.56	16,740,933.96
October	8,122,205.21	16,795,157.56
November	7,390,250.86	21,023,962.56
December	6,342,529.81	19,376,716.13
	1919.	1920.
January	8,026,386.78	21,284,852.00
February	9,856,348.54	19,323,958.34
March	10,600,100.91	42,428,999.93
April	12,881,215.81	10,986,693.50
May	12,518,060.02	17,971,668.64
June	13,984,222.61	*20,300,927.34
Total	$115,743,708.56	$225,969,286.79

MISCELLANEOUS RECEIPTS.

	1918.	1919.
July	$106,973.13	$245,055.93
August	106,245.84	156,155.53
September	126,959.67	197,878.31
October	99,071.92	263,002.94
November	96,637.53	153,678.06
December	176,153.05	216,695.49
	1919.	1920.
January	210,392.38	226,359.71
February	106,082.13	205,247.65
March	182,340.04	303,197.13
April	415,550.06	273,755.32
May	212,444.45	311,453.38
June	272,465.21	*480,158.20
Total	$1,982,510.42	$3,032,517.82

*Estimated.

The following tables show by months compartive statistics on gold and silver and merchandise imports and domestic and foreign exports:

GOLD AND SILVER.

IMPORTS.

	1918.	1919.
July	$2,480,867	$2,368,255
August	3,105,007	2,291,207
September	2,571,982	2,068,006
October	2,007,896	4,722,904
November	2,269,734	1,492,196
December	2,707,324	2,250,172
	1918.	1919.
January	3,606,108	2,510,401
February	3,096,729	4,580,671
March	3,028,385	3,473,781
April	2,815,028	58,502,633
May	3,156,775	2,788,793
June	1,242,957	*2,500,000
Total	$32,042,844	$90,261,018

EXPORTS, DOMESTIC.

	1919.	1920.
July	$6,637,471	$24,774,357
August	2,892,760	5,442,224
September	3,268,119	7,983,876
October	6,013,886	3,555,180
November	909,624	13,610,900
December	13,565,104	37,498,179
	1919.	1920.
January	8,242,803	18,490,900
February	7,574,684	25,016,240
March	5,271,486	35,626,329
April	7,912,908	35,833,800
May	6,901,473	5,388,705
June	63,594,611	*250,000
Total	$132,984,924	$211,477,511

EXPORTS, FOREIGN.

	1918.	1919.
July	$401,242	$28,300
August	362,115	380,314
September	254,076	177,356
October	1,725,927	74,922
November	825,288	841,678
December	1,000,806	
	1919.	1920.
January	573,529	4,880
February	346,536	635
March	1,019,456	21,221
April	1,679,530	840,114
May	794,179	372,927
June	218,494	*225,000
Total	$9,301,172	$2,877,842

MERCHANDISE.

	1918.	1919.
July	$96,101,747	$178,457,378
August	122,453,147	103,152,188
September	115,731,618	251,529,881
October	105,821,699	214,756,732
November	98,787,677	231,808,183
December	91,060,882	221,150,963
	1919.	1920.
January	85,880,208	290,997,630
February	110,759,849	260,144,811
March	130,844,316	292,275,586
April	145,065,137	270,147,137
May	178,233,477	224,033,448
June	152,314,929	*225,000,000
Total	$1,438,962,706	$2,814,493,232

EXPORTS, DOMESTIC.

	1919.	1920.
July	$234,386,123	$230,580,700
August	205,686,073	258,056,639
September	103,844,251	257,761,470
October	178,231,835	317,887,132
November	233,096,547	232,321,615
December	215,180,440	196,321,619
	1918.	1919.
January	257,084,785	243,583,439
February	304,322,626	293,869,490
March	304,787,424	387,047,261
April	200,922,523	296,225,005
May	272,792,119	330,301,344
June	230,880,700	*250,000,000
Total	$2,925,715,466	$3,326,536,610

EXPORTS, FOREIGN.

	1918.	1919.
July	$3,345,544	$8,951,710
August	3,422,222	6,704,739
September	3,880,803	9,604,496
October	4,425,354	6,739,883
November	4,467,484	5,344,591
December	7,807,389	6,457,495
	1918.	1920.
January	6,559,749	13,537,630
February	7,053,351	7,757,464
March	8,116,751	9,281,203
April	20,472,382	7,270,888
May	7,612,408	13,022,148
June	15,360,351	*8,515,000
Total	$102,523,908	$102,185,847

*Estimated.

In authoritative quarters the increase was attributed chiefly to increases in the importation of luxuries into the United States during the last fiscal year.

FREIGHT JAM BREAKING.

Citizens' Committee to Reduce Number of Trucks.

Operating officials of the trucks of the Citizens' Transportation Committee said yesterday that the freight congestion on the coastwise piers was so nearly cleared that work would be suspended over the holidays, and that the number of trucks would be cut down next week to twenty-five. John F. Riley, spokesman for the striking coastwise longshoremen, said difficulty in getting men to man the trucks was the reason for cutting down the number, but Colonel Molitor, for the committee, said: "Riley doesn't know what he is talking about."

The committee announced that 247 tons of freight were moved from the coastwise piers yesterday by the committee's trucks. One hundred and nine tons were moved from the Morgan Line, 90½ tons from the Clyde-Mallory Line and 47¾ tons from the Ocean Line. About 1,700 tons of potatoes and other perishable foodstuffs arrived here yesterday on the Jefferson, formerly a ship of the Old Dominion Line. The ship was chartered by a number of Southern merchants, who recently organized an independent corporation to transport their goods, which have been tied up by longshore strike.

Several Charities Named in Will.

Special to The New York Times.

WHITE PLAINS, June 30.—By the terms of the will of the late Ferdinand T. Hopkins of Somers, N. Y., offered for probate here today, $12,000 is left to the American Sunday School Union of Philadelphia, and amounts to be determined later are bequeathed to the Presbyterian Church, Philadelphia, New York Skin and Cancer Hospital, the Presbyterian Board of Relief for Disabled Ministers of Philadelphia. A specific gift of $1,000 is made to the First Presbyterian Church of Katonah. A codicil leaves $30,000 to the widow.

BONDS ON STOCK EXCHANGE

WEDNESDAY, JUNE 30, 1920.

	1920.	1919	1918.
Day's sales	$11,871,900	$8,003,700	$5,254,000
Year to date	2,002,034,300	1,630,140,189	765,256,000

Following sales are given in lots of $1,000:

U S Liberty 3½s 1932-47
91.00 91.00 91.10 91.00 91.08 91.02 91.00 91.08 91.08 91.08 91.02 91.00 90.98 90.94 91.00 90.94 90.90 90.90 90.88 90.90 90.82 90.90 91.00 90.94 90.90

$1,438,000 1st conv 4s 1932-1947
85.50 85.56

$5,000 2d 4s 1927-42
84.34 84.44 84.54 84.60 84.30 84.60 84.64 84.68 84.04 84.06

$42,000 1st conv 4½s 1932-1947
85.70 85.60 85.56 85.68 85.60 85.64 85.62 85.70 85.76 85.78 85.68 85.76

$140,000 2d conv 4½s 1927-1942
84.60 84.60 84.56 84.54 84.60 84.54 84.64 84.62 84.66 84.60 84.74 84.80 84.76 84.78 84.70 84.76 84.88 84.90 84.88 84.90 84.80 84.86 84.85 84.82 84.86 84.90 84.80 84.86 84.90 84.88 84.90 84.88 84.84 84.86 84.88 84.84 84.94 84.88 84.86 84.82 84.88 84.80 84.76 84.74 84.70 84.74 84.76 84.82

$992,500 3d 4½s 1928
88.20 88.14 88.20 88.18 88.20 88.18 88.22 88.20 88.18 88.20 88.56 88.48 88.60 88.70 88.54 88.68 88.72 88.60 88.70 88.68 88.70 88.72 88.68 88.66 88.68 88.66 88.68 88.66 88.60

67.... 95.54
10.... 95.56
10.... 95.58
2.5.. 95.60
4.... 95.58
15.... 95.54
1.... 95.56
34.... 95.51
5.... 95.60
.5.... 95.60
.5.... 95.60
6.... 95.54
1.... 95.54
1.... 95.54
100.... 95.58
106.... 95.52
11.... 95.54
3 6.. 95.60
5.... 95.54
130.... 95.56
9.... 95.52
60.... 95.54
10.... 95.56
55.... 95.52
33.... 95.54
44.... 95.52
5.... 95.54

$2,232,500 registered
50.... 95.28

Anglo-Fr 5s
43.... 99½
10.... 99⅝
¼.... 99⅝
4.... 99½
456.... 99⅝

Argentine 5s
1.... 71
13.... 71¼

City Bord'xEs, temp ctfs
1.... 84⅝

City Copn 5½s
6.... 75⅝

City Lyons 6s, temp ctfs
3.... 84⅝

City Mars 6s, temp ctfs
1.... 84⅝

City Paris 6s
1.... 92⅜
5.... 92⅜

Dom Canada 5s, 1921
2.... 97⅜
15.... 1926 97⅜

5½s, 1937
20.... 85
21.... 85¼

U S Mexico 5s
1.... 33
1.... 33¾
1.... 35
N Y City 4¼s, 1960
5.... 86

Adams Exp 4s
1.... 55
1.... 55¼

AmAgCh cv 5s
2.... 87⅞
6.... 88

Am S & Ref temp 1st 6s
1.... 77¼
25.... 77½
AmT&T col 4s
1.... 74
1.... 74⅞
col tr 5s
1.... 75
3.... 73

conv 6s
5.... 92⅞
11.... 93¼
4.... 93½
rm & Co 4½s
3.... 75¼
2.... 76

At. T & S Fe gen 4s
5.... 70¾
15.... 70⅝
adj 4s, stpd
1.... 64¼
2.... 64¾

$2,429,100 registered
50.... 84.90

Victl Lib Loan 3½s, 1922-23
50.... 95.52
47.... 95.54
16.... 95.56
175.... 95.54
10.... 95.56
5.... 95.58
65.... 95.54
1.... 95.52

$535,000 4½s, 1922-23
30.... 95.56
4.... 95.52

cv 4s, 1960
5.... 78¾
ACLLAN col4s
8.... 60⅝
9.... 61
1.... 61½
gen unif 4½s
1.... 69
7s, JPM rcts
2.... 95½
2.... 96
2.... 95⅝
10.... 96¼
B & O pr l 3½s
4.... 78
gold 4s
3.... 58½
conv 4½s
3.... 58⅝
1.... 58½
ref 5s
5.... 58⅝
1.... 58⅝
1.... 58½
6s
1.... 84½
5.... 84⅝
6.... 85
1.... 84⅞
1.... 84⅞
5.... 84⅝
P,LE&WVa 4s
1.... 58
*S W div 3½s
1.... 66½
5.... 66¼
Tol C div 4s
2.... 46
Beth Steel 1st & ref 5s
2.... 78¼
1.... 79
Braden Copper s f 6s
1.... 84
B R T 7s 1921
4.... 40¼
ctfs of dep
1.... 87¼
Bkn U E 1st5s stamped
1.... 58
Bush Term 5s
1.... 71
Cal G & E 5s
6.... 81⅝
Can So con 5s ser A
11.... 77⅞
C of Ga Ry 6s
9.... 85¾
C Leather 5s
1.... 80⅞
2.... 91
Cent N E 4s
3.... 59½
C Pac gtd 3½s
1.... 75¼
gtd 4s
1.... 68⅞
3.... 68¾
1.... 68¾
C Pac T S L4s
1.... 62⅞
Ches & Ohio gen 4½s
1.... 70½
1.... 70¾
2.... 70¾
1.... 70
1.... 70¾
conv 4½s
2.... 70⅝
6.... 70
2.... 70¼
4.... 70⅝
conv 5s
2.... 73½
Big Sandy 4s
5.... 57⅝
Chi & Alt 3½s
3.... 32½
Chi Bur & Qy joint 4s
22.... 92⅞
16.... 92⅜
15.... 92⅝
17.... 92⅞
gen 4s
9.... 71
Neb ext 4s
3.... 83½
Chi Gt Wn 4s
2.... 51
Chi M & St P gen 4s ser A
2.... 60
4s 1925
1.... 98
2.... 72
4s 1934
2.... 54½
conv 4½s
8.... 63
3.... 63
cv 5s ser B
10.... 63
ref 4½s
10.... 53⅝
5.... 53½
5.... 53⅞
C & P Wn 5s
1.... 96
C M & P 8d4s
1.... 58
C & N Wgen5s
2.... 85½
3.... 85⅝
gen 3½s
1.... 61
St L P &NW5s
2.... 82
Chi Rys 5s
7.... 65
C R I & P Ry ref 4s
6.... 64¾
11.... 64½
1.... 64⅝
Chi Un Sta 4½s ser A
1.... 72½
2.... 82¼
3.... 72
6½s Interim ctfs
2.... 101⅞
C & W I con4s
1.... 54
Chile Cop col tr 5s
1.... 72⅞
2.... 73
C C C & St L gen 4s
1.... 63⅞
Colo Indust 5s
1.... 73½
Col & So 1st4s
1.... 74½
10.... 74
ref & ext 4½s
1.... 67
1.... 66⅞
Con Gas cv 7s
10.... 99
5.... 98½
3.... 99
2.... 98½
1.... 98⅝
2.... 98⅝
1.... 98⅜
1.... 98⅝
1.... 98⅝
6.... 98⅛
1.... 98⅛
1.... 98⅜
1.... 98⅝
1.... 98⅜
4.... 98⅜
6.... 98⅛
1.... 98⅜
1.... 98⅝
1.... 98⅜
2.... 98½
6.... 99
2.... 99⅜
Cuba C Sug conv 7s
2.... 97
1.... 96⅞
27.... 97
D & H temp 7s
6....100⅛
D & R G con4s
2.... 60
1st ref 5s
3.... 44
Det United Ry con 4½s
1.... 61
D M & Nconv5s
1.... 83½
Erie 1st con 4s
2.... 47
1st gen 4s
1.... 38½
1.... 38¼
11.... 38½
conv 4s ser A
2.... 34½
series B
2.... 34
2.... 34½
1.... 34
cv 4s ser D
6.... 33½
10.... 33
Gen El deb 5s
5.... 85
deb 6s
2.... 97¾
3.... 97½
1.... 97¾
1.... 97¼
4.... 96⅞
5½s
1.... 63
Hav El Ry 5s
1.... 84
H & Man 1st & ref 5s, Ser A
1.... 59½
2.... 56½
adj inc 5s
5.... 19
1.... 19¼
IllCen 4s, 1953
1.... 61
9.... 62
2.30f. 60⅝
1.... 62½
1.... 61¾
temp 5½s
5.... 85¼
10.... 85
ref 4s
1.... 67¾
Ill Steel 4½s
11.... 14½
Int Mer 4½s
11.... 14½
Int Rap Trans 1st & ref 5s
21.... 49½
10.... 49⅝
5.... 49
5.... 48¾
5.... 48¾
1.... 48¼
IntAgCp c t 5s
3.... 84
IntMM s f 6s
1.... 84⅝
2.... 84¼
1.... 84
1.... 85¼
7.... 65
Kan C So 3s
1.... 52¼
3.... 52
2.... 52½
7.... 52
5s
1.... 67
2.... 66½
Kan C Ter 4s
2.... 64
5.... 63¾
LacGLtof St L ref & ext 5s
1.... 72¾
LE&Wn 1st 5s
1.... 72½
LSMS 4s, 31
5.... 76
LehValF con4s
1.... 60
Lorillard 7s
2....100¼
L & N unif 4s
2.... 76
3.... 75½
St L div 6s
1.... 87¼
7s, JPM rcts
2.... 99⅜
2.... 99¼
2.... 99⅛
10....100
Manhat con 4s
1.... 58
1.... 53½
3.... 52
1.... 51
tax exempt
1.... 51½
1.... 51⅜
2.... 51
1.... 51¼
Mid Stl e tr 5s
5.... 78
3.... 78½
M L S & W
Mich div 6s
1.... 96½
Minn & St L
1st & ref 4s
1.... 37¼
M.StP&SStrM
1st con 4s
1.... 70⅝
2.... 71
M,K& T 1st 4s
6.... 52⅜
½.... 53
Mo Pac gen 4s
4.... 51⅛
1st & ref 5s
2.... 87¼
1923
2.... 87¼
Mont Power 5s, Ser A
1.... 78¼
4.... 78
NY A B 1st 6s
1.... 92¼
NYCen gen3½s
3.... 62¼
deb 6s
2.... 86¾
1.... 86¾
deb 4s, 1934
1.... 70
N Y N H & H
conv deb 6s
1.... 68½
1.... 68¼
1.... 69¾
N Y State Rys con 4½s
10.... 50½
N Tel 4½s
13.... 74½
NY,W&B 4½s
8.... 37¾
2.... 37
2.... 36½
2.... 36
1.... 36¾
1.... 35¾
Nor&W con 4s
1.... 70
conv 6s
2.... 96
Nor Pacific 4s
2.... 70¾
3.... 70¾
OrSLgtd ref 4s
4.... 76
Or-WRR&Nv 1st & ref 4s
10.... 63¾
Pac T & T 5s
9.... 80¼
PennCo gtd 4s Ser E
5.... 66
4s, 1949
2.... 76
gtd 4½s
1.... 97¼
P B R gen 4s
1.... 82½
1.... 82½
8.... 82½
1.... 82¾
1.... 83½
gen 4½s
1.... 75½
6.... 75¼
7s
8....101¾
5....101¾
5....101¾
½....102½
23....101¾
15....101¾
2....102
Peo & E 1st 4s
2.... 51½
Phil Co cv 5s, 1922
2.... 85½
2.... 85
1.... 78½
1.... 74¾
22.... 75
1.... 74¾
Rep Iron & St s f 5s, 1940
5.... 84½
RI,A&L 4½s
1.... 62
6.... 62¾
7.... 62¾
St L, I M & S gen 5s
6.... 81
St L & S F pr lien 4s, A
14.... 53
pr lien 4s, A
2.... 52
1.... 53½
3.... 53¾
16.... 53
2.... 53½
pr lien 5s, B
1.... 66½
3.... 66
pr lien 6s, C
4.... 83½
4.... 83¾
adj 6s
22.... 60
13.... 59¾
.5.... 59¾
2.... 60
S A L adj 5s
1.... 32½
1.... 32¾
ref 4s
1.... 40¼
12.... 40
So Bell T & T 1st 5s
3.... 82
So Pac col 4s
1.... 64¼
1.... 63¾
conv 4s
2.... 74½
1.... 74¾
conv 5s
34.... 95¼
1.... 95
1.... 95¼
29.... 95
1st ref 4s
4.... 70¼
1.... 70¾
2.... 70½
7.... 70½
SouthRy 1st 5s
2.... 79
1.... 78¾
1.... 78½
3.... 79
gen 4s
4.... 55
8.... 55½
6.... 55¾
6.... 55¼
ThirdAv ref 4s
3.... 40¼
4.... 40
adj 5s
23.... 23¼
T, StL & W 4s
1.... 47
Un Pac 1st 4s
1.... 77
conv 4s
1.... 78¾
13.... 79
1st & ref 4s
1.... 67¾
2.... 67½
Union Pac 6s
1.... 95¾
1.... 95½
USR&Impbs
6.... 62
U S Rubber 1st & ref 5s
4.... 78¾
13.... 78¾
USSt C a f 5s
14.... 89¾
15.... 90
2.... 89¾
7.... 89¾
3.... 89¾
1.... 89¾
1.... 89¾
4.... 89¾
2.... 89¾
5s30f.. 89¾
3.... 89¾
5s30f.. 89¾
1.... 90
2.... 89¾
Utah&N 1st 5s
1.... 88¼
Va-C Ch 1st5s
10.... 91¾
1.... 91¼
1.... 91¾
VaRy&Pow5s
1.... 65¾
West Shore 4s
3.... 67½
1.... 69¾
1.... 69¾
1.... 69¾
Westn Elec 5s
3.... 94¼
WNY&P 1st 5s
1.... 81½
gen 4s
5.... 56
WUTelcoltr5s
10.... 76¾
Wilson & Co cv s f 6s
3.... 85
4.... 84

30 Years in Export Banking

INTIMATE KNOWLEDGE of the needs and habits of the people, acquired by years of experience and actual residence in the countries themselves, is essential when transacting business abroad.

23 Branches in South America
8 Offices in Europe
Direct Connections With India

ANGLO-SOUTH AMERICAN BANK, LIMITED

New York Agency, 49 Broadway

INVESTMENT SECURITIES

NAPHEN & CO.

Members New York and Boston Stock Exchanges

61 BROADWAY N.Y.

Phone - Bowling Green 6780

105 DEVONSHIRE ST. BOSTON

Edward B. Smith & Co.

MEMBERS OF THE New York and Philadelphia Stock Exchanges.

Investment Securities

165 Broadway NEW YORK

1411 Chestnut St. PHILADELPHIA

Have You Thought

of the many advantages which the chain store systems possess? Among them are the following:

1—They do business on a cash basis.

2—They have no bad debts.

3—They avoid the expense involved in maintaining expensive credit and collection departments.

Send to-day for our series of letters T-32, which contain many important chain store facts

George H. Burr & Co.

Investment Securities

Equitable Building

New York

Long Term Bonds

To Yield From 6½% Upward.

Those who prefer long term bonds for investment may now make purchase of the highest grade securities at prices to yield from 6½% upward.

Many bonds now available yielding such returns are old, seasoned issues.

We shall be pleased to make offerings to interested investors.

Kean, Taylor & Co.

New York *Pittsburgh*

WE TAKE PLEASURE IN ANNOUNCING THAT MR. CHARLES REED HAS THIS DAY BEEN ADMITTED AS A GENERAL PARTNER IN OUR FIRM.

McClure, Jones & Reed

Members New York Stock Exchange

115 Broadway New York

July 1, 1920

ST. LOUIS

St. Louis Transit 5s, 1924
United Ry. of St. L. Rds. & Bldg.
General Baking Co. 1936
Hydraulic Pressed Brick Com. & Pfd.
Central Coal & Coke
National Candy, all issues
Simmons Hardware 7s, 1925
Southwestern Bell Tel. 7s, 1925
Union Electric Lt. & Pr. 7s, 1932
Laclede Gas & Lt. 7s, 1929

Mark C. Steinberg & Co.

Members New York Stock Exchange
Members St. Louis Stock Exchange
300 N. Broadway, St. Louis, Mo.

LIBERAL INCOMES FROM SAFE INVESTMENTS

We own and offer with our recommendation a large number of conservatively issued Government, Municipal and Corporation Bonds, and Investment Preferred Stocks, a few of which are listed below:

GOVERNMENT AND MUNICIPAL BONDS

Issue	Maturity	Per Cent Yield About
Hays County, Texas, Road 5s	Jan. 8, 1957	6.00
Harrison County, Texas, Road 5s	1925 to 1936	6.00
Woodruff County, Ark., Road Impr. Dist. 5s	1923 to 1941	6.00
Kingdom of Great Britain and Ireland 5½s	Aug. 1, 1929	7.10
Kingdom of Great Britain and Ireland 5½s	Nov. 1, 1922	Market
City of Bordeaux 15-Year 6s	Nov. 1, 1934	7.70
City of Lyons 15-Year 6s	Nov. 1, 1934	7.70
City of Marseilles 15-Year 6s	Nov. 1, 1934	7.70
Republic of China 6s	Nov. 1, 1921	10.00

CORPORATION BONDS AND NOTES

Chicago Union Station Co. First 6½s	July 1, 1963	6.25
Chicago Junction Railroad Co. First 4s	Mar. 1, 1945	6.50
Pennsylvania Railroad 10-Year 7s	Apr. 1, 1930	6.80
Western Electric Company Inc. 5-Year 7s	Apr. 1, 1925	7.20
Wisconsin Ry., Light & Power Co. First 5s	Feb. 1, 1933	7.40
Davis-Watkins Dairymen's Mfg. Co. First 7s	June 1, 1923	7.50
Associated Simmons Hardware Co.'s 5-Year 7s	May 1, 1925	7.50
General Amer. Tank Car Corp. Equipment 6s	1921 to 1926	7.50-8.00
Brunswick-Balke-Collender Co. 6s	1922 to 1929	7.50
Commonwealth Edison Co. 7½s	June 1, 1925	7.60
Salina Light, Power & Gas Co. First 7s	May 1, 1923	8.10
Richland Public Service Company 2-Year 7s	Mar. 15, 1922	8.10

PREFERRED STOCKS

Godchaux Sugars, Inc., 7 Per Cent Preferred Stock 7.70
Alfred Decker & Cohn, Inc., 7 Per Cent Preferred 7.70
Texas Power & Light Company 7 Per Cent Preferred Stock 7.75
Utah Power & Light Company 7 Per Cent Preferred Stock 7.75

Securities Are Offered Subject to Prior Sale
Descriptive Circulars on Request

AMES, EMERICH & CO.

INVESTMENT SECURITIES

NEW YORK

111 Broadway Telephone Rector 2631

CHICAGO MILWAUKEE

Safety of Principal Is Our First Consideration

A $1,000 Convertible Bond Secured by $3,000 Net Assets

THE enormous increase in the demand for electrical transmission has created a healthy prosperity for companies engaged in manufacturing and selling equipment necessary to conduct electric current.

The New York Telephone Co. recently stated that in spite of the fact that 35,418 NEW TELEPHONE STATIONS HAD BEEN INSTALLED IN NEW YORK CITY SINCE JANUARY 1st THERE WERE STILL 64,843 UNFILLED APPLICATIONS, a situation due partly to the excess demand over the supply of necessary materials. This is only one instance of many, and is not surprising when one considers that the electrical industry has increased 10% per annum for the past twenty years.

Actively engaged in the manufacture of insulated wires and cables used by telephone companies, electric light and power companies and building contractors, the

Habirshaw Electric Cable Co.

and its constituent companies are supplying the market with their share of these materials. Their plants at Bridgeport, Conn., and at Yonkers and Nepperhan, N. Y., are equipped to produce large quantities of insulated wire and cable, and every effort is being made to keep pace with demands.

Investors have an opportunity to share in the prosperity of this Company by purchasing its 7% CONVERTIBLE SINKING FUND GOLD BONDS at present low prices. Besides the opportunity for possible profit, bondholders secure a high investment return and a proper margin of safety.

Each $1,000 bond is secured by $3,000 of net assets. Combined net current assets are maintained equal to 115% of bonds outstanding and a strong sinking fund is provided.

Earnings for the past four years average 3⅜ times interest requirements on this issue, and are estimated at nine times for 1920.

The stock into which these bonds are convertible has been placed upon a dividend basis at the rate of $1.50 per share annually, yielding approximately 10% at present quotations.

We offer these bonds subject to sale in large or small denominations at a price returning a high yield.

When writing for details, ask for Letter No. T 115.

Potter Brothers & Company

5 Nassau Street, New York

Telephone Rector 6540

NEW YORK FUNDS IN CANADA

at present command a premium of about 11%

This means that both internal and external obligations of the Dominion of Canada and its Provinces can now be purchased at prices which will yield approximately

7% to 10%

Complete description of various Canadian issues gladly furnished on request.

J. G. WHITE & COMPANY
INCORPORATED
37 WALL STREET, NEW YORK

WE RECOMMEND

Eisemann Magneto Corporation

Pref. & Com. Shares

as attractive investments

The Eisemann is one of the eldest and largest manufacturers of magnetos in the United States.

Eisemann Magnetos are standard equipment used by 167 manufacturers of Trucks, Tractors, Marine and Gas Engines including

GENERAL MOTORS — NASH CO.
AUTO CAR CO. — WHITE CO.
GARFORD CO. — FEDERAL CO.

Earnings 6 times Preferred Dividend and about $20 per share on Common

Circular T-1 and Price on Application

McClure, Jones & Reed
Members New York Stock Exchange
115 Broadway — New York
Telephone Rector 7662

BEECH NUT PACKING CO.

TWO, THREE AND FOUR YEAR 7% NOTES

to Yield 7.60%

Denominations $500 and $1000

Circular on request

KIDDER, PEABODY & CO.
115 Devonshire St. — 18 Broad St.
BOSTON — NEW YORK

Our Market Letter Contains

1 Comprehensive discussions of the fundamental conditions affecting securities prices.

2 Analyses of particular securities. Special articles appear in this week's issue regarding

American Tobacco
U. S. Industrial Alcohol

Copy on request

Shonnard Mills & Co.
Members N.Y. Stock Exchange
120 BROADWAY ~ N.Y.
Telephone ~ Rector 8080

Berdell Brothers
Public Utility Securities
111 Broadway, N. Y.

We Want Offerings of

Kings County Ltg. Company

1st Ref. 5% 1954

Private Phones to Philadelphia & Boston

LYMAN D. SMITH & CO.
Members New York Stock Exchange
34 PINE STREET
Telephone: John 4100
Branch Office: 527 Fifth Ave.
Telephone: Murray Hill 3700

TRUCE IS DECLARED IN STEEL INDUSTRY

Labor Difficulties to be Bridged Over Without a Cessation of Mill Operations.

UNION MORE CONCILIATORY

Material Piling Up in Producers' Hands as Result of Coal-Car Restrictions.

Trade publications of the iron and steel industry believe that the labor difficulties precipitated by the demands of the Amalgamated Association of Iron, Steel and Tin Workers will be bridged over without a cessation of operations at the many sheet and tinplate mills. Word from the West yesterday afternoon was to the effect that a truce had been declared between the manufacturers and the unions and that there would be no walkout of men for the time being.

In commenting on the situation The Iron Trade Review says in part:

"This week, upon the expiration of the annual agreement, renewed conferences asked by the union leaders have shown a more conciliatory attitude on the part of the latter. Apart from the labor factor, the transportation situation is rapidly reaching a crisis through the order of the Interstate Commerce Commission practically barring the use of all coal cars for iron and steel shipments during the next three weeks. This is hobbling the industry in a far-reaching way.

"Effects of the restrictions upon the use of open shop equipment have been more keenly felt during the last week, and they promise to grow exceedingly before the allotted thirty days' period has expired. In all directions pig iron, semi-finished and finished steel have begun to pile up rapidly in producers' hands on top of the huge accumulation already on hand. A continuance of this condition can result only in drastic curtailment of output. Insistent demands for all the material on contract the mills can ship serve to controvert reports of enforced curtailment of production by automobile builders due to financial causes."

The Iron Age says:

"As the independent sheet and tinplate manufacturers had taken a firm stand against the amalgamated proposal looking to the unionizing of departments not now organized, the agreement looked for means the elimination of any such provisions. The sheet and tinplate mills of the United States Steel Corporation, in which the 'open shop' policy prevails, are not affected by the Columbus negotiations.

"Belgium is increasingly a competitor in South America. The Belgian Comptoir lately underbid American steel makers on several thousand tons of rails for Uruguay and on a considerable lot of structural steel. Moreover, high opinion in the export steel trade favors the expectation that German steel will shortly be felt in export competition.

"The Japanese situation promises to be slow in mending. In time, demand for steel products from other parts of the Orient will come to this country direct, as Japan has had a serious setback as a distributor of steel in the Far East. Meanwhile business between New York and the Orient in all metal lines is limited."

DECLARED DIVIDENDS.

Company.	Rate.	Per-iod.	Pay-able.	Holders of Record.
Am. Glue pf	$4	SA	Aug. 2	July 15
Am. Ice pf	1½	Q	July 24	July 9
Carbon Steel	2	Q	July 15	July 10
Comm'w'th Edison	2	Q	Aug. 2	July 15
Eureka Pipe L	$2	Q	Aug. 2	July 15
Fisher Body	$2.50	Q	Aug. 2	July 20
Fisher Body pf	1¾	Q	Aug. 2	July 20
Holly Sugar pf	1¾	Q	Aug. 2	July 15
Ingersoll Rand	2½	Q	July 31	July 9
Int. Paper pf	1½	Q	July 15	July 9
Midwest Ref	$1	Q	Aug. 2	July 15
Midwest Ref	$1	Ex	Aug. 2	July 15
Mt. States Pow. pf	1¼	Q	July 20	June 30
Packard Mot. Car	2½	Q	July 31	July 15
Submarine Boat	50c	SA	Aug. 7	July 24
W. Penn. Pow. pf	1¾	Q	Aug. 2	July 21
W. Penn. Rys. pf	1½	Q	Sept. 15	Sept. 1

BOND AVERAGES.

JUNE, 1920.

FORTY BONDS.

Date.	Close.	Net Ch'ge.	Date.	Close.	Net Ch'ge.
June 1	67.17	— .27	June 16	66.67	— .11
June 2	67.09	— .08	June 17	66.56	— .13
June 3	67.06	— .03	June 18	66.63	+ .09
June 4	67.04	— .03	June 19	66.67	+ .05
June 5	67.03	+ .02	June 21	66.62	+ .05
June 7	67.10	+ .07	June 22	66.47	— .18
June 8	67.07	— .03	June 23	66.53	— .14
June 9	67.09	+ .02	June 24	66.32	— .01
June 10	67.04	— .05	June 25	66.22	— .10
June 11	66.87	— .17	June 26	66.20	— .02
June 12	66.87	..	June 28	66.10	— .10
June 14	66.79	— .08	June 29	66.02	— .08
June 15	66.80	+ .01	June 30	65.98	— .04

Range for June.

	High.	Date.	Low.	Date.	Last.
1920	67.17	1	66.20	28	65.98
1919	79.05	2	77.91	30	77.91
1918	77.31	1	76.55	27	76.80
1917	88.74	8	83.42	29	83.19
1916	87.45	17	87.20	22	87.05
1915	83.09	21	82.50	1	82.60
1914	87.50	10	85.56	30	86.56
1913	87.85	2	85.78	11	86.38

YEAR'S RANGE.

	High.	Date.	Low.	Date.	Last.
1920*	72.51	Jan. 10	65.57	May 21	65.98
1919	79.05	June 2	71.05	Dec. 8	72.00
1918	82.36	Nov. 12	75.63	Sep. 27	73.78
1917	89.47	Jan. 20	74.24	Dec. 20	76.80
1916	89.18	Nov. 27	86.19	Apr. 29	88.64
1915	87.62	Mar. 24	81.52	Jan. 2	86.67
1914	89.42	Feb. 4	81.42	Dec. 2	81.96
1913	92.81	Jan. 10	83.45	Dec. 18	86.84

*To date.

FOREIGN SECURITIES.

	Rate.	Due.	Bid.	Ask.
Arg'tine (unlisted)	5	Sep., 1954	68¾	69¾
Belgium (Rest'n)	5	1934	81	84
Belgium Lib. of '20	5	.....	84	85½
Belgium, 1-year	6	Jan., 1921	98	98¾
†British funding	4	1960-1920	273	281
British Victory	4	1920	302	311
Brit. Nat. W. L.	5	1922	382	401
Brit. Nat. W. L.	5	1927	376½	384
Canada	5½	Dec., 1922	85¾	87½
Canada	5½	Nov., 1923	85¾	87½
Canada	5	Dec., 1925	81½	84½
French Victory	5	1943	72¼	73½
†French loan, '17	4	1943	58	61¾
†French loan, '18	4	1943	58¼	61¾
French loan, '20	5	1920	85¼	86½
Italy, Treas., 3-yr.	5	1923	57	60
Italy, Treas., 5-yr.		*1925	57	60
Russia	5½	Dec., 1921	22	27
Russia, ruble, bds.	5½	Feb., 1926	28	31
Sweden	6	June, 1930	85	89
Switzerland	5½	Aug., 1920	82	83

*Par £100. †1,000 francs.

BOSTON CURB.

	Bid.	Ask.		Bid.	Ask.
Ariz. Ext	3	4	Mex. Metals	50	70
Ariz. Silver	14	16	Midway Moas	40	60
Bohemia	1	1¼	Mojave Tung.	..	10
Black Hawk	70	80	Monarch	..	40
Boston Mon.	60	62	Nat. L. & Z.	4	10
Calaveras	1	1⅝	New Baltic.	3	4
Chief Con.	3½	3⅝	Nev. Doug.	13	18
Con. Cop.	3	3½	Nixon	8	10
Crown Res.	10	18	Onondaga	20	30
Crystal, new	30	33	Pilgrim	11	15
Denbigh	16	19	Pioneer	80c	1
Eagle B. B.	2	..	Itanger Pete	15	20
Fortuna	..	5	Rainier	1¼	1¼
Gadsden	55	60	Seven Metals	10	12
Homa Oil	9	10	S. W. Miami,		
Houghton	25	50	full paid	2½	3¼
Iron Bloss.	25	33	Silver-Reef	6	7
Iron Cap.	8	8½	Texana	8	10
Jerome Y.	27	33	U. V. Ext.	31	31½
La Rose	20	40	Yukon	1¼	1½
Majestic	18	20			

THE TREASURY STATEMENT.

Special to The New York Times.

WASHINGTON, June 30.—Revenue receipts and expenditures:

	This month.	Fiscal year.
Customs	$29,771,555	$318,372,467
Internal revenue:		
Income and profits tax	731,754,833	3,932,293,050
Miscellaneous	113,763,137	1,446,819,421
Misc. revenue	39,870,259	602,363,002
Total	$915,159,788	$6,298,847,942
Excess of receipts over disbursements, exclusive of principal of public debt	$500,213,009	.....
Excess of disbursements over receipts, exclusive of principal of public debt		40,038,694
Expenditures	$382,416,375	$5,882,753,312

METAL MARKET REPORT.

These prices were quoted on the local Metal Exchange yesterday:

	Yesterday. Bid.	Asked.	Tuesday. Bid.	Asked.
Antimony	7.50	7.75	7.50	7.75
Quicksilver	$90.00	.....	$90.00	.....
Aluminium	32.00	*33.00	*32.00	33.00
Iron, No. 2X all'n	49.05	50.05	49.05	50.05

*Nominal.

London quotations were:

	Yesterday. £	s.	d.	Tuesday. £	s.	d.
Copper, spot	86	10	0	85	15	0
Copper, futures	89	0	0	88	0	0
Tin, spot	246	0	0	248	5	0
Tin, futures	251	0	0	250	5	0
Spelter, spot	40	10	0	39	10	0
Spelter, futures	42	10	0	41	10	0
Lead, spot	33	0	0	32	5	0
Lead, futures	34	5	0	33	10	0

BID AND ASKED QUOTATIONS

FOREIGN ISSUES.

Closing quotations for Government and municipal bonds:

	Bid.	Ask.
Anglo-French 5s	89½	90½
Argentine 5s	70	71½
Belgium 7½s	98¼	98¾
Dom. of Canada 5½s, 1921	97¾	97⅞
Dom. of Canada 5s, 1921	97¼	97⅜
Dom. of Canada 5s, 1926	87¾	88
Dom. of Canada 5½s, 1929	90	90¼
Dom. of Canada 5s, 1931	84½	85⅛
Prov. of Alberta 4½s	84	85
Chinese Government 5s	42½	43½
Republic of Cuba ext. 5s, 1944	90¼	91
Republic of Cuba ext. 5s, 1949	80⅝	82½
Republic of Cuba ext. 4½s, 1949	71⅝	73
Dominican Republic 5s	85⅝	86½
City of Bordeaux 6s	84½	85½
City of Copenhagen 5½s	75¼	75¾
City of Lyons 6s	84⅜	85¼
City of Marseilles 6s	84⅝	85¼
City of Paris 6s	92⅜	92¾
Japanese 4½s	74½	75
Japanese 4½s, second series	73¾	74
Japanese 4s	56½	56½
City of Tokio 5s	53¼	53½
Un. K. of Gt. Br. & Ir. 5½s, 1921	96¼	96½
Un. K. of Gt. Br. & Ir. 5½s, 1922	93⅛	93
Un. K. of Gt. Br. & Ir. 5½s, 1929	89⅝	89¾
Un. K. of Gt. Br. & Ir. 5½s, 1937	85	85¼
United States of Mexico 5s	35	35¼
United States of Mexico 4s	26½	28
Italy 6½s	91½	92

UNITED STATES ISSUES.

Closing quotations for Government bonds:

	Bid.	Ask.		Bid.	Ask.
2s, r. 1930	100¾	101¼	Pan 2s, c.		
2s, c. 1930	100¾	101¼	1938	100¼	101¼
4s, r. 1925	104½	105½	Pan 2s, r.		
4s, c. 1925	104½	105½	1961	77	81
Pan 2s, r. 1936	100¼	101¼	Pan 2s, c. 1961	77	81
Pan 2s, c. 1936	100¼	101¼	P 1 4s, '34	78	85
Pan 2s, r. 1938	100¼	101¼	P 1 4s, '35	78	85
			P 1 4s, '36	78	85
			Dist. of C 3-65s	..	83

Closing quotations for stocks in which there were no transactions:

	Bid.	Ask.		Bid.	Ask.
Ad Rumely	33	34	Beth Steel	86½	89
Do pf	82	84	Do 7% pf	95	110
Ajax Rub	60½	62	Do 8% pf	107	105
Alaska J	2	2½	B'klyn Bd	83½	90
Alb & Sus	120	140	B R T	11	11⅜
A A Cables	100	108	Do ctfs	¾	1½
Allis-Ch M pf, ex d	75	80	Brown Sh. pf	95	113¾
Am S 1st pf	96½	100	Do pf	93	97
Am Ag Ch	83	87	Bruns Ter	6	6¼
Do pf	85	89½	B, R & P	50	..
Am Bk N	43½	44	Do pf	75	85
Do pf	41	44	Buff & S	..	45
Am B Sug pf	83	97	Burns Bros pf	100	113
Am B S & Fdy	86	93	Bush Ter	..	85
Do pf	218	250	Butte & S	22	22½
Am C pf	104¾	108½	But'fl Co	12⅝	13
Am Cot Oil	44	44¾	Cal P pf	65½	68
Do pf	..	80	Can Sou	49	50
Am H & L	16¾	17	Case Plow	15	17½
Am Ice	41¼	42	Do 1st pf	..	90
Do pf	58	60	Do 2d pf	..	80
Am Lin pf	90	99½	Cent L pf	98	101
Am M & G	35	37¼	C R R of N J	180	205
Am Shipb	..	125	C'hain-tood	43¼	58
Am Sm pf, A	75¼	74½	Do pf	10	15
Am Snuff	100	106	C & E Ill	6	7
Do pf	77	87	Chi Gt W	8	8¼
Am S Ref	122½	123	C. & N W pf	98	102½
Am S Tob pf	85¼	91	Chi. St P, M & Om	90	90
Am Tob	210	224	Chile Copp	16	16½
Do, B	210	..	C, C, C & St L pf	64½	66
Do pf	87½	88	Cl & Pitts	57	62
Am Wk pf	87	96	Clu-Peabo	75	77
Am Wr Pa pf	42	43	Do pf	90	100½
Am Zinc	13½	14	Col F & I	32½	33½
Ann Arbor	13	..	Do pf	25	40
Do pf	25	40	Comm'l Pa pf	45	49
Assets R	3	4	Do 2d pf	40	50
Asso G 1st pf	86	90	C G A R	54	54½
Do 2d pf	57	75	Col Gr pf	83	84
Assoc Oil, ex div	85	100	Comp T R	40	50
Atl Ref	1,162	1,175	Con Cig pf	79	80
Do pf	104	105	Cont Ins	70	75
A, S & A	7	9	Corn P R pf	102	104
At G & W I pf	62	63½	Cres Carp	53	59
Aus Nich	33	34½	C-Am Sug pf	100	110
Aus N pf	81	86	D & Cp pf	93	97
Auto Sales	..	10	D, L & W	194	195
Do pf	..	22	Det Ed, ex div	96	100½
Bald L pf	95	97	Det U Ry	..	90
B'dall, A, ex div	40	41	Dia Match	100	110
Do, B, ex div	25	40	Dome M, ex div	9½	10
Bar L	55	70	D, S S & A pf	3	4
Do pf	69	95	Du Pont pf	7	10
Barrett Co pf, ex d	102	110	Dur Hos'y	50	52½
Bates Mfg	1	1½	Do pf	93	96
B'th Cr'k	25	35	Elec S & B	110	120
Elk H C	19	20	Em Brant	15	20
Do pf	76	82	End-J pf	95	97
Erie 2d pf	12½	12¾	Erie & P	45	55
Fairbanks	58	70	F M & S	10½	12½
Fisher Bdy	110	110	Do pf	100	106
F'port Tex	22¼	22½	G, W & W	12½	12¾
Gen Chem	168	171	Do pf	90	95
Gen Cig pf	92	110	Do d pf	81	85
G'drich pf	87	89	Granby C	36	37
Gray & D	19	20	G, M & N	123¼	125
Do pf	28	30	Gulf S S	60	65
Hartman	82	85	Homestake	53	55
Int-Con pf	11½	12	Int Agric	21½	22
Do pf, ex div	81	85¼	Int Harv	128¾	129¼
Do pf	..	105	Int Mot T	58	59
Do 2d pf	65¼	67	Int N pf	80½	90½
Int Pa pf	95	106	Int Salt	60	..
Do pf, s	74	74½	Iowa Cent	3¼	6
Jones B T, ex div	22¼	24	Jones B T, pf	97¼	100
K C, Ft S & M pf	50	60	Kan C So	75½	77
Do pf	42½	44	Kayser (J)	88	100
Do 1st pf	100	115	Kelly S T	106	106½
Do pf	83	84½	Do 8% pf	90	99
K & D M	3½	5	Do pf	20	30
Kresge(S H)	80½	110	Do pf	100	..
Lacl Gas	38	40	L E & W	9	12
Do pf	14¾	18	L R & T	28	30
Ligg & M	145¼	155	Do, B	..	145
Do pf	..	100	L-W Bisc	45	47½
Do 1st pf	96¼	103	Do 2d pf	106¾	125
Lorill'd Co pf	93	100	Louis & N	98	99
M'kay Cos	62	65	Mallinson	20½	24
Do pf	..	70	Man B'ch	¼	2¾
Man Shirt	24½	25	Man Sug	112¾	120
Do pf	87½	91	Marlin R	16½	17
Martin-P	19¾	21¾	Math Alk	31	40
Max Mot	20	23	Do 1st pf	38	45½
Do ctfs	31	37	Do 2d pf	11	25
Do ctfs	10	15	M Dep Sts pf	94	102
Mex P pf	93½	97	Miami Cop	20¼	20¾
Mich Cent	75	85	M & St L	12½	13⅜
M & St L pf	..	..	M, St P & S S M	67	70
Do pf	80	87	Do 1 l	50	54
M, K & T pf	9	9¾	Mon Pow	60	65
Mor & Es	58	65	Mullins B	37	39
Do pf	93	..	Nat Acme	67	69½
Nat Biscuit	110	110	Nat Enam	87	90
Nat Lead	75	77½	Do pf	93	95
N Rys of M 1st pf	81¼	14	Do 2d pf	5¼	5¾
N Y Dock	30¼	32	Do pf	46	51
N Y, N H & H	72	85	N Y, O & W	16¾	17¾
Norf Sou	19	24	N & W pf	64	66
Ohio Body	25½	26½	Ohio P S, ex div	48	53
Otis Elev, ex div	118¼	132½	Otis Steel	23	24
Do pf	..	101	Owens Bot	46	52
Pac Coast	25	40	Do 1st pf	60	90
Do 2d pf	45	60	Pac Mail	30	32
P T & Tel	44	49	Parish & B, ex div	32½	33¾
Penney pf	89	93	Peo & E	8	11
Pere M pf	57	58½	Do pf	37	47
Pett-Mull	30	39	Do 1st pf	95	115
Pierce-A pf	83	95	P Jones	50	57
Do pf	84	88	Pierce O pf	82¾	84
Pitts C pf	85½	86½	P Ft W & C pf	115	120
Pitts S pf	85	91	P & W Va pf	72	76
Pond C C	17	18	Pr Stl Car pf	97½	100
P S, N J	..	83	Rand M	28	29
Rand M, 1 C stk cfs	..	49	Ry Stl Spr	95½	96½
R T Int pf	..	96	Do 2d pf	88	90
Rens & S	95	105	Rep I & S pf	92	95
Do 1st pf	77	82	R Refs 1st pf	87	89
Sa Fe 5 pf	36	53	Savage A	45	50
San C Sug	27	32½	Sears-R	201	205
Do pf	101	112	Shat-Ariz	8¾	9½
S-S S & I pf	87	89	So P R	8.285	300
So Pr Ry	55¼	55¾	Do pf	..	108
S & T pf	39	91	Stand Mill	125	155
Stewart W	39	40¾	Do pf	79	85
St'd Oil pf, part paid	102	103	Stern B pf	96	99
Sup Stl 1st pf	98	..	Temtor, A	40	41¼
T P L Tr	320	450	Third Av	11½	13
Tide W O	190	220	Tob P pf	88	92
T, St L & W pf	8	15	Do ctfs	11	15
Do pf	15	21	Do pf, c	17	21
T C R T	28	30	Do pf	105	117
Und Type	164½	175	U R & P	85¾	86½
Un Cig Sts	120	175	Do pf	100	104
U Drug, ex rights	112	114½	Do 1st pf	..	..
U Dyew'd	53¼	60	ex r	44	47
Un Fruit	197¼	200	U Dyew'd	53¼	60
U Rys Inv pf	21¼	22	Un Fruit	197¼	200
U S C I P pf	43½	45	U Rys Inv pf	21¼	22
U S Ind A pf, ex d	93	98	U S C I P pf	43½	45
U S S pf	43	45	U S Ind A pf, ex d	93	98
Va-Car Ch	73¾	74½	U S S pf	43	45
Va R & P	..	48	Va-Car Ch	73¾	74½
Vul Detin	17	24	Va R & P	..	48
Do pf	70	83	Vul Detin	17	24
Wabash	7¾	9	Do pf	70	83
Do pf, B	14	15	Wabash	7¾	9
W Md 2d pf	14	19	Do pf, B	14	15
West Pac	26½	27	W Md 2d pf	14	19
Do pf	64½	68	West Pac	26½	27
W & L E	9¾	10	Do pf	64½	68
Do pf	10½	15	W & L E	9¾	10
W-Over pf	81	84	Do pf	10½	15
Wh Con C	25	26	W-Over pf	81	84
Wh'ling Steel pf	104¼	110½	Wh Con C	25	26
Wor Pump pf, A	80	90	Wh'ling Steel pf	104¼	110½
Do pf, B	66	68	Wor Pump pf, A	80	90
			Do pf, B	66	68

4 Pointed Questions for July Investors

IS THIS a trouble-free investment, or is it one that will keep me watching its price in the financial pages by day and giving me sleepless moments by night?

Will it be paid in cash on the day due, without delays, or ifs, or buts?

Is it a direct first mortgage, coming ahead of all other obligations?

Is it founded on a fundamental necessity of life—a commodity or service for which the demand exceeds, and will continue to exceed, the supply?

The investor who purchases a first mortgage bond, safeguarded under the STRAUS PLAN, can answer all these questions with an unqualified "yes." You cannot afford to delay investigating the STRAUS PLAN, which has ended the worries of so many investors.

Write today for our booklet, "Safety and 6%," which explains our plan, and for our July Investment Guide, which describes a total of $40,000,000 in first mortgage serial bonds, netting the safe interest rate of 6%, with 4% Federal Income Tax paid. Ask for

CIRCULAR A434

S. W. STRAUS & CO.
ESTABLISHED 1882 — INCORPORATED
150 BROADWAY, NEW YORK
Telephone Cortlandt 8064

CHICAGO, DETROIT, BUFFALO — CLEVELAND, BOSTON, WASHINGTON — PHILADELPHIA, INDIANAPOLIS, PITTSBURGH — SAN FRANCISCO, MILWAUKEE, MINNEAPOLIS

Thirty-eight Years Without Loss to Any Investor

New Issue

Exempt from All Federal Income Taxes

$500,000

State of Delaware

4½% Highway Bonds

Dated January 1, 1920 — Due January 1, 1960

Coupon bonds in the denomination of $1000. Interest payable semi-annually, January 1st and July 1st. Bonds callable at any interest date after January 1, 1921 at 105 and interest on thirty days notice

Legal investment for Savings Banks and Trust Funds in New York, Massachusetts and Connecticut

Price 88.31 and interest, to yield 5.20%

Circular upon request

ELDREDGE AND COMPANY
SEVEN WALL STREET — NEW YORK

YOU CAN'T LOSE ON GEORGIA 7% MORTGAGE LOANS

Mortgage loans secured by realty—especially in Atlanta—is the safest form of investment.

A mortgage loan in Georgia comes before everything except taxes. The loans we place bear

7% NET

to the investor, and we have a record of never having lost a single penny for any of our clients the 29 years we have been in business.

Mortgage loan security in Atlanta real estate is worth two for one—non-speculative, but absolutely secure.

Correspondence Invited

HAAS & HOWELL
Founded 1891 by Aaren Haas
ATLANTA, GEORGIA

We have taken over the market monthly

"The Oil Industry"

which covers important news of the Standard and Independent oil companies.

Upon request we will be glad to place your name on our mailing list.

R. C. MEGARGEL & Co.
27 Pine Street, New York

WE OFFER
GERMAN MUNICIPAL BONDS
Spot Delivery
Shuman & Seligmann
Members New York Stock Exchange
30 Broad St., N. Y. Tel. Broad 7270

Mark A. Noble — Theodore C. Corwin
NOBLE & CORWIN
25 Broad St. — New York
Chase Nat. Bk. — Otis Elev. Pfd.
Equitable Trust — Wall St. Exch.
Telephone 1111 Broad

Stone & Webster, Inc.

147 Milk Street, BOSTON — 120 Broadway, NEW YORK — 38 So. Dearborn St., CHICAGO

EXAMINATIONS AND STUDIES
of Industrial and Public Service Properties

REPORTS
on Valuation and Operating Efficiency

Short Revenue Loans

Exempt from All Federal Taxes

Yielding 6% to 6¼%

State of Georgia
due Feb. 1, 1921

City of Woonsocket, R. I.
due Dec. 15, 1920

City of Augusta, Me.
due Sept. 20, 1920
and others

S. N. BOND & CO.
111 Broadway, New York
Telephone Rector 7820

Investment Suggestions

Glidden, Davidge & Co.
Members New York Stock Exchange.
20 Broad St., New York.

I. M. TAYLOR & CO.
Incorporated
INVESTMENTS
7 Wall Street
Boston — Philadelphia — Cleveland — Pittsburgh

We Invite You to Punch Holes in

6% PRUDENCE-BONDS

If You Can!

6%

First, Prudence-Bonds are secured by underlying first mortgages on selected income-producing properties.

Second, these properties are selected by lifetime experts in New York real estate.

Third, we issue bonds against a first mortgage only when the building is actually built.

Fourth, we lend more conservatively than almost any other institution and so have bigger equities all the time.

Fifth, we guarantee with every dollar of our resources every dollar of your resources that you invest in Prudence-Bonds.

There are other exclusive features in Prudence-Bonds, but suppose you try to punch holes in these for a start.

If you can't do it, send for us, and if you can do it, send for us, because we want to know about it.

WE PAY THE 4% NORMAL FEDERAL INCOME TAX

Send for Booklet F-46

REALTY ASSOCIATES INVESTMENT CORPORATION
31 Nassau St., New York *Phone Rector 2181*
162 Remsen St., Brooklyn *Phone Main 6480*

PRUDENCE-BONDS ARE ISSUED IN DENOMINATIONS OF $100, $500 AND $1,000.

GUARANTY TRUST COMPANY OF NEW YORK
Trustees of This Issue.

George H. Burr & Co.

announce that they have admitted to membership in their firm

Mr. H. Courtney Burr
Mr. Laurence A. Davis
Mr. Arthur S. Kleeman
Manager Investment Department

JULY 1, 1920

CHICAGO STOCKS

Fast wire service between our Chicago and New York Offices enables us to handle all orders in stocks listed on Chicago Stock Exchange, promptly and efficiently.

Quotations promptly furnished.

BABCOCK, RUSHTON & CO.
Members New York, Chicago and Boston Stock Exchanges.
7 Wall St., New York. — 137 S. LaSalle St., Chicago, Ill.
Telephone Rector 3600.

June 30, 1920

Oñativia & Co.
Members of the N.Y. Stock Exchange

WE desire to announce that the firm of ONATIVIA & COMPANY has been this day dissolved by mutual consent.

J. Victor Oñativia
J. Victor Oñativia, Jr.
John Tucker

We have selected Five Low-Priced Railroad Stocks

which we believe will be favorably affected by *The New Railroad Bill.*

Upon request we will gladly furnish you with the important facts pertaining to these securities, and our reasons for selecting them at this time.

CARSTAIRS & CO.
Members
New York Stock Exchange
New York Cotton Exchange
Philadelphia Stock Exchange
71 Broadway
New York
1419 Walnut St., Phila.

WE OWN AND OFFER
Marks 500,000
City of
Chemnitz
4s
$26.25 per Marks 1,000
Spot Delivery
John W. McGuire & Co., Inc.
141 Broadway New York
Telephones: Rector 1064-5; 896, 2196

Investment Advantages

The market now abounds with opportunities to invest advantageously. We will send investors a selection of securities, diversified in character, each suiting unusually well some particular requirements.

Send for this Special Circular

Reinhart & Bennet
Members N. Y. Stock Exchange
52 Broadway, New York
Telephone 257 Broad

Careful attention given to conservative trading accounts.

MacQuoid & Coady
Members N. Y. Stock Exchange.
California Rwy. & Pr. Pfd.
Republic Rwy. & Lt.
Eastman Kodak
Tex. Pac. Land Tr. Cer.
Amer. Lt. & Trac.
Amer. Power & Lt.
Amer. Gas & Elec.
East Coast Fisheries
Standard Gas & Elec.
United Lt. & Ry.
Mountain States Power
Western Power
Tenn. Ry., Lt. & Power
Chevrolet Motors
14 Wall St., New York
Tel. Rector 9970

W. W. Lanahan & Co.
Investment Securities
Members { New York Stock Exchange. Baltimore Stock Exchange.
Calvert Building, Baltimore
Telephone St. Paul 5775

RIGHTS
General Motors
Royal Dutch
Bought—Sold—Quoted.
SPENCER B. KOCH & Co.
Members New York Stock Exchange
52 Broadway, N. Y. Tel. Broad 1390.

Irving National Bank Rights
National Park Bank Rights
Bordens Common
McCLURE, JONES & REED
Members New York Stock Exchange
115 Broadway Phone 7063 Rector.

HARTSHORNE, FALES & CO.
Members N. Y. Stock Exchange
11 BROADWAY
Telephone 7613 Bowling Green

SUES TO DISSOLVE LINSEED OIL TRUST

Government Charges Prices Jumped from 50 Cents a Gallon in 1916 to $1.80 in 1918.

ASSAILS "OPEN PRICE PLAN"

Says Unlawful Combination Has Kept Price at Higher Figure and Destroyed Competition.

Special to The New York Times.

WASHINGTON, June 30.—Suit under the Sherman anti-trust law was instituted today by the Department of Justice against the so-called Linseed Oil Trust.

The bill of complaint, as filed in equity today by the Government in the District Court of the United States for the Northern District of Illinois, at Chicago, charges that in 1916 the defendants' wholesale selling prices a gallon for linseed oil were in the neighborhood of 50 cents; that in October, 1918, the prices had increased to about $1.80 a gallon; and that since then they would have fallen to lower levels if competition among the defendants had not been restricted, as charged in the complaint.

A statement from the Department of Justice today said:

"It is charged that, in October, 1918, and ever since, the defendants have engaged in an unlawful combination and conspiracy to suppress competition among themselves in selling linseed oil, to enhance their prices for such oil, and to prevent the lowering of such prices—by means of a so-called 'open price plan.' The complaint shows that this 'open price plan' includes the continuous interchange among the defendants of information as to their quotations and as to the prices given by them in actual sales.

"In this connection the Department of Justice refers to its recent suit against the members of the so-called 'open competition plan' of the American Hardwood Manufacturers' Association, in which the District Court held that the hardwood manufacturers had violated the law in keeping up prices by means of their 'plan.' This includes the continuous interchange of information as to prices received in actual sales. The District Court enjoined the defendants in that case from continuing to operate their 'plan.' The Supreme Court refused, on June 7, to suspend that injunction pending an appeal.

"The Department of Justice has declared that the practice of keeping up prices by such 'plans' is not to be excused because the participants may have lodged information as to their 'plans' in the offices of governmental bureaus or departments, or because of other like reasons. The Department of Justice has also stated that it will, if necessary, begin proceedings of an appropriate character to enforce the law against such practices."

The twelve defendants are the American Linseed Company and National Lead Company of New York City; Archer-Daniels Manufacturing Company, Midland Linseed Products Company, all of Minneapolis; Ankeney Linseed Manufacturing Company, Des Moines; William O. Goodrich Company, Milwaukee; Hirst & Begley Linseed Company, Chicago; Red Wing Linseed Oil Company, Red Wing, Minn.; Sherwin-Williams Company, Cleveland; Toledo Seed and Oil Company, Toledo; Mann Brothers Company, Buffalo; the Armstrong Bureau of Related Industries of Chicago and Julian Armstrong and Montagu Ferry, both doing business under the name of the said bureau.

COMMODITIES MARKETS.

CORN.
CHICAGO PRICES.

	High.	Low.	Close.	Prev. Close.	Last Year.
July	1.77	1.72⅝	1.72⅝	1.76¼	1.85¼
Sept.	1.72⅝	1.68¼	1.68⅞	1.71	1.83
Dec.	1.58⅝	1.55⅝	1.56¼	1.57¼	1.61⅛

OATS.
CHICAGO PRICES.

	High.	Low.	Close.	Prev. Close.	Last Year.
July	1.03⅝	1.01	1.01⅞	1.03¼	.71
Sept.	.87⅜	.85¼	.85⅝	.87	.71½
Dec.	.84⅝	.83½	.83	.83⅝	.72⅝

In the local market cash oats were quoted as follows: No. 2, $1.31@1.32; No. 3, $1.30@1.31; No. 4, $1.29@1.30; fancy, $1.35.

RYE.
CHICAGO PRICES.

	High.	Low.	Close.	Prev. Close.	Last Year.
July	2.16⅜	2.12⅜	2.12⅝	2.15¼	1.45
Sept.	1.85⅝	1.83⅝	1.85⅛	1.87	1.49

PROVISIONS.
CHICAGO PRICES.

Lard—	High.	Low.	Close.	Prev. Close.	Last Year.
July	20.45	20.27	20.30	20.42	34.92
Sept.	21.45	21.27	21.32	21.50	34.92
Ribs—					
July	18.02	17.82	17.82	18.02	28.62
Sept.	19.10	18.90	18.90	19.12	28.62
Oct.	19.40	19.20	19.20	....	....
Pork—					
July	33.62	32.90	32.90	35.60	53.25
Sept.	35.65	35.00	35.05	35.60	50.80

COTTONSEED OIL.

	High.	Low.	Close.	Closing Bid.
July	15.82	15.75	15.75	15.50
August	16.45	16.35	16.35	16.28
September	16.83	16.64	16.64	16.59
October	16.64	16.64	16.64	16.60
November	..	..	..	16.50
December	..	..	..	16.50
January	..	..	..	16.55
February	..	..	..	16.50

Total sales, 5,600.

COFFEE.

	High.	Low.	Close.	Prev. Close.
July	13.50	12.60	12.60	13.50
September	12.80	11.75	12.10	12.86
December	12.32	11.85	12.32	12.90
March	12.95	12.00	12.40	13.00
May	12.95	12.00	12.80	13.15

Winslow, Lanier & Co.
59 CEDAR STREET
NEW YORK

THE FOLLOWING COUPONS AND DIVIDENDS ARE PAYABLE AT OUR BANKING HOUSE DURING THE MONTH OF JULY, 1920:

JULY 1, 1920.
Cleveland & Pittsburgh Rd. Co. Gen. Mtge. 4½s.
Cleveland & Mahoning Valley Ry. Co. 1st Mtge. 5% Coupon Bonds.
Cleveland & Mahoning Valley Ry. Co. 1st Mtge. 5% Registered Bonds.
Grand Rapids and Indiana Ry. Co. 1st Mtge. Ext. 5½s and 4½s.
Indianapolis, Ind., City of,
Indianapolis, Ind., School Bonds.
Jekyl Island Club 1st Mtge. 4½s.
Muskegon, Grand Rapids & Indiana 1st 5s.
Marion County, Indiana, Bridge Bonds.
Northern Pacific Terminal Co. of Oregon 1st 6s.
New Orleans, City of, Constitutional & Improvement 4s.
Niagara Falls Power Co. 1st 5s.
Niagara Falls Water Works 1st 5s.
Pittsburgh, Ft. Wayne & Chicago Railway Co. Common and Special Stock, 1¾% Div.
Travers City R. R. Co. 1st 5s.

JULY 6, 1920.
Pittsburgh, Ft. Wayne & Chicago Railway Co. Preferred and Original Stock, 1¾% Div.

Banking House of
HENRY CLEWS & CO.
Members of N. Y. Stock Exchange.
11, 13, 15, 17 and 19 Broad St., N. Y.
Interest allowed on deposit accounts subject to cheque. Stock, Bond and Note Issues of Railroad and Industrial Companies Bought and Sold and carried on conservative terms.
FOREIGN LETTERS OF CREDIT ISSUED
Dealers in
LIBERTY BONDS
Branch Offices: 530 Fifth Ave. 26 Union Square; 172 Dean St. 145 East 80th St. 16 Court St. Brooklyn.

EARNINGS.

Railroads.

CHESAPEAKE & OHIO for May—

	1920.	1919.	1918.
Gross	$6,739,755	$6,529,054	$5,753,130
Bal. aft. taxes	1,162,912	1,302,847	1,802,990
Net op. income	1,439,398	1,692,116	1,772,011
5 mos. gross	35,796,586	28,066,218	24,048,064
Bal. aft. taxes	4,311,292	4,550,660	5,296,867
Net op. income	5,257,948	5,999,538	5,031,916

CHICAGO & NORTHWESTERN for May—

Gross	12,744,632	11,335,680	9,202,791
Bal. aft. taxes	396,545	722,207	1,112,572
Net op. deficit	279,379	*639,224	*1,256,174
5 mos. gross	58,977,589	50,060,946	41,600,711
Bal. aft. taxes	923,192	2,006,562	2,443,401
Net op. income	94,797	1,676,375	2,080,159

*Income.

GREAT NORTHERN for May—

Gross	9,695,801	8,471,019	7,150,593
Bal. aft. taxes	288,276	711,276	272,067
Net op. income	642,151	872,705	446,293
5 mos. gross	43,767,522	38,340,911	31,319,528
Bal. aft. taxes	320,376	1,788,524	*982,835
Net op. income	1,425,610	1,940,540	549,749

*Deficit.

MOBILE & OHIO for May—

Gross	1,410,921	1,241,280	1,229,624
Def. aft. taxes	98,496	95,136	*137,018
Net op. deficit	37,000	113,829	*176,449
5 mos. gross	7,396,258	5,976,955	5,527,058
Def. aft. taxes	197,676	267,703	*268,420
Net op. income	93,694	†746,395	533,085

*Income. †Deficit.

NEW YORK, ONTARIO & WESTERN for May—

Gross	1,030,376	950,006	767,287
Bal. aft. taxes	80,763	179,009	45,389
Net op. income	76,836	174,421	42,502
5 mos. gross	3,935,102	3,662,273	3,745,490
Def. aft taxes	516,359	116,704	*267,050
Net op. deficit	584,169	116,677	*215,509

*Income.

SEABOARD AIR LINE for May—

Gross	3,903,663	3,326,503	3,006,768
Def. aft. taxes	485,357	78,019	*619,651
Net op. deficit	637,183	76,931	*673,534
5 mos. gross	20,706,939	17,065,271	14,381,919
Bal. aft. taxes	282,818	653,146	2,671,878
Net op. deficit	803,630	*756,064	*2,080,323

*Income.

WHEELING & LAKE ERIE for May—

Gross	1,302,742	1,270,654	1,187,154
Bal. aft. taxes	126,930	269,975	272,116
Net op. income	85,772	230,628	174,231
5 mos. gross	5,629,123	4,317,291	4,342,443
Bal. aft. taxes	575,962	*112,471	410,954
Net op. income	71,908	*71,638	47,910

Pubne Utilities.

CAROLINA POWER & LIGHT CO. for May—

	1920.	1919.	Increase.
Gross	129,915	95,099	33,816
Net aft. taxes	37,144	33,031	4,113
Total income	40,669	35,107	5,562
Sur. aft. chgs.	22,216	19,353	2,863
12 mos. gross	1,398,286	1,088,501	309,785
Net aft. taxes	420,838	366,639	54,199
Total income	585,881	522,541	63,340
Sur. aft. chgs.	390,299	335,374	54,924
Bal. af. pf. div	260,679	209,738	50,941

IDAHO POWER CO. for May—

Gross	196,257	160,684	35,573
Net aft. taxes	105,653	83,064	22,589
Total income	115,496	87,769	27,727
Sur. aft. chgs.	76,405	51,416	24,989
12 mos. gross	1,981,481	1,597,739	383,742
Net aft. taxes	963,032	742,233	220,799
Total income	1,065,691	782,894	282,797
Sur. aft. chgs.	606,203	339,006	267,197
Bal. af. pf. div	333,588	253,948	239,630

MANILA ELECTRIC R. R. & LIGHTING CORP. for May—

Gross	280,088	202,371	77,717
Net aft. taxes	92,713	72,306	20,407
Total income	93,770	72,384	20,386
Sur. aft. chgs.	60,841	42,930	17,911
12 mos. gross	2,885,365	2,522,687	362,678
Net aft. taxes	839,025	1,143,179	*304,154
Total income	941,618	1,124,960	*283,342
Sur. aft. chgs.	474,628	826,567	*351,939
Bal. af. pf. div	174,628	526,567	351,939

*Decrease.

THIRD AVENUE RAILWAY SYSTEM for May—

	1920.	1919.	1918.
Gross	1,102,179	1,000,692	886,302
Net aft. taxes	144,184	206,810	211,603
Sur. aft. chgs.	64,698	459	4,704
11 mos. gross	10,657,290	9,360,471	9,264,133
Net aft. taxes	1,496,847	1,605,596	1,928,617
Def. aft. chgs.	763,500	681,622	866,443

FINANCIAL NOTES.

Eldredge & Co. are offering a new issue of $500,000 State of Delaware 4½ per cent. highway bonds, due Jan. 1, 1960, at 88.31 and interest, to yield 5.20 per cent.

John J. Schlefer and Harry Parker have formed a copartnership under the name of Schlefer, Parker & Co., to deal in investment securities.

David M. Heyman has been placed in charge of the investment department of Halle & Stieglitz.

O. Carley Harriman has become a member of Tucker, Anthony & Co.

Newton D. Baker, Secretary of War, has been elected a Director of the Panama Railroad Company, to succeed Benedict Crowell. T. H. Rossbottom has been elected Third Vice President of the company, in charge of railroad and steamship operations in New York.

Directors of the Standard Bank have authorized a distribution to all employes of extra compensation amounting to 40 per cent. of salaries for the second quarter of this year. This is the same rate that was paid for the first quarter.

Oscar H. Riggs has become a member of Babcock, Rushton & Co.

William S. Davis and Ezra W. Johnson have become partners in Blake Brothers & Co.

SECURITIES AT AUCTION.

The following securities were sold at the auction salesroom, 14-16 Vesey St., yesterday:

1,026 shares Duford Garage Co., $15.50 per share.

FOR ACCOUNT OF EXECUTORS.

30 shares Columbia Machine Works & Malleable Iron Co., $100 each, $106 per share.

$300 Engineers Land Corporation 6% 10-Year Gold Mortgage Bond, $275 lot.

400 shares Oklahoma Oil Co., preferred, $40 lot.

Receipt of Guaranty Trust Co. entitling holder to 60 shares of U. S. High Speed Steel Corporation on and after Sept. 11, 1920, $200 lot.

Chattel Mortgage made by the Continental Aircraft Corporation at Copiague, Suffolk County, New York, covering all fixtures and machinery of said corporation and 60 shares G. C. S. Realty Corporation, $100 each, $25 lot.

6,000 shares Oklahoma Oil Co., common, $51 lot.

BOND AND STOCK MARKETS.

Bond and stock market conditions explained in The Annalist, published every Monday by The New York Times Company; 10 cents at news stands, $5 a year by mail.—Advt.

COUPONS DUE and PAYABLE at the office of
A. B. Leach & Co., Inc.,
62 Cedar St., N. Y.
July 1st, 1920.

Albion Water Co.
Bainbridge, Ga., Sewer.
Barton, N. Y.
Bartow, Fla., School & Imp.
Batavia, N. Y., Sewer
Blacksburg, S. C., School
Bluefield, W. Va.
Camden Co., N. J.
Cascade County, Mont., School Dist. No. 1
Chickasha, Okla., Water Works & Sewer
Chouteau County, Mont.
Clinton, Iowa
Dickson County, Tenn., Road
Ellsworth, Kan.
Enfield, Ill., Refunding
Fairmont, Ind.
Fowler, Ind., School
Greer, S. C., Water Works, Sewer & Elec.
Hillsboro County, Fla.
Huntington Water Works Co. of Huntington, Ind.
Inman, S. C., School Dist. No. 26
Kalamazoo, Mich.
Kent, Wash.
Kinston, N. C., Improvement
Lebanon, Ind.
Lembi County, Idaho
Lincoln County, N. C., Road
Madison, Ga., School
Marshall County, Minn.
Mass. Oil Ref. Co. 7s
Miles City, Mont., Electric Light
Montpelier, Ind.
Morgan, Ala.
Morrison, Minn.
Nashville, Tenn.
Ossining, N. Y., School Dist. No. 1
Pitt County, N. C., Bridge
Pocatello, Idaho
Polk County, Fla., Road
Pontiac, Mich.
Quebec, Canada
Quincy, Ill., School Dist. No. 172 (July only)
Raleigh, N. C., Water
Randleman, N. C., Street Improvement
Robertson County, Tenn., Road
Rochester, Ind.
Rock Hill, S. C., Water Works, Light & Power
Rutherford County, N. C., Road
Shelbyville, Tenn.
Snohomish, Wash.
South Orange, N. J., Refunding & School
Taylor County, Wis.
Union County, Ore.
Vigo County, Ind., Bridge & Funding
West Bay City, Mich.
Winston, N. C., Gen. Municipal
Yalobusha County, Miss.
Joliet, Ill., High School
Knoxville, Ia., Judgment Funding 4½s
Knoxville, Tenn., Street Improvement 5s
Kossuth Co., Ia., Bridge 4½s
La Salle, Ill., S. D. No. 2 3½s
Lincoln Co., Mont., Fdg. 5½s
Lincoln Tel. & Tel. Co. 1st Mtge. 5s
Louisiana Port Commission 5s
Manson, Ia., Ref. 6s
Marion, Ill.
Marshalltown, Ia., Refunding 4s
Marion County, Ia., 4½s
Martin Twp., Ill.
Mason City, Ia., 5s
Mitchell, So. Dak.
Monmouth, Ill., Water Works 5s
Montreal Tramways Co. 1st & Ref. 5s
Morristown, Tenn., Water Works Impr. 5s
Mount Airy, N. C., Water Supply El. Lt. & Pr. Plant 5s
Mowesaqua, Ill., School Building 5s
Muscatine, Ia., Ind. S. D. 4½s
Muskegon, Mich., Gen. St. Imp. 4s
Muskegon, Mich., Refunding 4½s
Muskegon, Mich., Refunding 5s
Muskegon, Mich., Lake Michigan W. W. 4s
New Orleans, La., 4½s
Norman Co., Minn., District No. 51 4½s
Oklahoma Ry. First Mtge. 5s
Olympia, Wash., Water Works 5s
Owosso, Mich., Water Works 5s
Pendleton, Ore., Water Works (1913) 5s
Pendleton, Ore., Water (1919) 5s
Pendleton, Ore., Water Works (1914) 5s
Pierson, Iowa, S. D. 5s
Plum Bayou, Ark., Levee District 6s
Rochester, N. H., City Hall 4%
Portland Gen. Elec. Co., Portland, Ore., 1st Mtge. Gold 5s
Redwood Falls, Minn., Refunding 5s
Richmond, Mo., 5s
Riverside, Ill., School District No. 5 4½s
Riverside, Ill., Water Works 4½s
Rosebud County, Mont., Bridge 4½s
Seward Twp., Ill., 5s
St. Joseph, Mich., Bridge 4½s
Scranton El. Co., Scranton, Pa., 1st & Ref. Mtge. Gold 5s
Sedalia, Mo., School Dist. School Bldg. 4s
Sheridan Co., Mont., Funding 5½s
Spartanburg Co., S. C., 4s
Spartanburg Co., S. C., County Refunding 4½s
Sumter, S. C., Sewerage 5s
Tacoma Eastern R. R. Co. (Wash.) 1st Mtge. Gold 5s
Tarboro, N. C.
Taylorville, Ill., Twp. H. S. Dist. 4½s
Thornburg, Ia., Cons. Ind. School District 4½s
Texas Elec. Ry. 1st & Ref. 5s
Tipton Co., Tenn., School 5s
Tullahoma, Tenn., Elec. Light 4½s
Tullahoma, Tenn., Water & Light 5s
Tullahoma, Tenn., Water Works 4½s
Union League Club 6s
Valley County, Mont., 4½s
Weldon, N. C., Water & Sewer 6s
West Hoboken, N. J., School 4½s
West Hoboken, N. J., Funding 5s
White Plains, N. Y., School Dist. No. 1 5½s
White County, Tenn., 5s
Winnetka, Ill., Park District 5s
Y. M. C. A. College 1st Mtge. 6s

Second
Armour, S. D., Ind., S. D. School Bldg. 5s
Florence, Colo., Water Works Refunding 5s
Garrard County, Ky., Turnpike Road 4s
Lewiston, Mont., Water 5s
Poplar Bluff, Mo., 5s
Temple, Texas, Public Ind. Sch. Ser. No. 4 5s

Fifteenth
Jackson, Mich., Paving, Water & Sewer 4½s
Mount Pleasant, Mich., Water Refunding 4½s
Sedalia, Mo., School District Funding 4s

ABOVE COUPONS ALSO PAYABLE AT
Harris, Forbes & Co., Inc., Boston, Mass., and Harris Trust & Savings Bank, Chicago, Illinois

Coupons Maturing July, 1920, Payable at the Offices of
Harris, Forbes & Co
Pine Street, corner William, New York

Alabama Power Co. 6% Gold Notes
Albert Lea, Minn., Permanent Improvement 4½s
Albert Lea, Minn., Refunding 4s
Albuquerque, N. Mex., Bd. of Educ. School Bldg. 4½s
Albuquerque, N. Mex., Funding 5s
Albuquerque, N. Mex., General Street Imp. 5s
Albuquerque, N. Mex., Water 5s
Arlington Heights, Ill., School Bldg. 5s
Belvidere, Ill., School District No. 57 5s
Benton, Ill., Refunding 4½s
Berryville, Va., Water Works 5s
Big Rapids, Mich., Refunding 4s
Billings, Mont., School District No. 2 4½s
Billings, Mont., City Hall 4½s
Boulder, Colo., Water Works 4½s
Bozeman, Mont., Funding 4s
Broadwater County, Mont., Funding 4s
Burlington, Iowa, 5s
Carbondale, Ill., School District No. 95 5s
Cascade Co., Mont., Road Impr. 5s
Cascade County, Mont., Court House 4s
Cascade County, Mont., 3½s
Cascade County, Mont., Funding 4s
Cascade County, Mont., Refunding 5s
Cass County, Iowa, 4½s
Centerville, Iowa, Refunding 5s
Centerville, Iowa, Refunding 4s
Chariton, Iowa, Funding 5s
Chicago Heights, Ill., School District No. 170 4s
Chippewa Val. Ry., Lt. & Pr. Co., Eau Claire, Wis., 1st Mtge. 5s
Colo. Spgs., Colo., School Dist. No. 11 Refunding 5s El Paso Co.
Consumers Pr. Co., 1st Lien & Ref. Gold 5s
Consumers Power Co. 6% Gold Notes
Cook County, Ill., School Dist. No. 99 (Morton Park) 4½s
Cook County, Ill., School Dist. No. 170 (Chicago Hts.) 4s
Council Bluffs, Ia., Ind. School Dist. 4½s
Cuthbert, Ga., Electric Light 6s
Cuthbert, Ga., Water Works 6s
Danville, St. Ry. & Lt. Co., Danville, Ill., Ref. Mtge. 5s
Denison & Sherman (Texas) Ry. Co. 1st Mtge. Gold 5s
Derry, N. H., Water 3½s
Des Moines City Rt. Co., Gen'l & Ref. 5s
Dexter, Mo., School Dist. School Bldg. 4½s
Dickey Co., N. D., 4½s
Eau Claire, Wis., 5s
Edison Elec. Co., New Orleans, La., 1st Mtge. 5s
Eminence, Ky., Street Improvement 5s
Eugene, Oregon, School Dist. No. 4 (Lane Co.) 5s & 4½s
Florence, S. C., Sewer 5s
Ford Co., Ill., S. D. No. 58 5s
Fort Dodge, Iowa, W. W. 4½s
Freeport Water Co., Ill., 5s
Genesee, Idaho, Water Works 5s
Genesee Township, Ill., High School District 4½s
Glencoe, Ill., Improvement 4½s
Granite, Utah, School Dist. 4½s
Glenwood, Iowa, Refunding 5s
Gorham, N. H., Water 4½s
Great Falls, Mont., Sewer 5s
Green Bay, Wis., Refunding 4s
Green Bay, Wis., Sewer 4s
Greenville, Ill., Refunding 5s
Hamblen Co., Tenn., Highway 5s
Hickman Co., Tenn., 5s
Hill County, Mont., Funding 5s
Hill County, Mont., Court House & Jail 5s
Helena, Mont., "Judgment Funding" 4s
Hudson, Iowa, Consolidated S. D. 5s
Humphrey County, Tenn., Road & Bridge 5s
Hyattsville, Md., Sewerage 5s
Interurban Ry. Co. Debenture (Des Moines, Ia.) 6s
Idaho Falls, Idaho, 5s
Iowa Co.
Iowa Falls, Ia., Refunding 4s

COUPONS DUE AND PAYABLE AT THE
UNITED STATES MORTGAGE & TRUST COMPANY
55 CEDAR STREET, NEW YORK
ON AND AFTER JULY 1st, 1920

Acker, Merrall & Condit Co. Deb. (July 10) 6s
Alachua, Fla., Road & Bridge 5½s
Alexandria, La., Pub. Imp. 5s
Amherst Co., Va., Rfd. 4½s, Rd. Imp. 5s
Apex, N. C., Elec. Lt. 6s
Asheville, N. C., Various 5s
Auburn, N. Y., Water Filtration 4½s
Baton Rouge, La., Permanent Imp. 4s & Pub. Imp. 4½s
Bell Co., Ky. 5s
Bergen Co., N. J., Bridge & Rd. Imp. 4½s
Bergen Co., N. J., Bridge (July 15) 4½s
Bloomfield, N. J., Fire Dept. 4s
Brightwaters, N. Y., Dock 6s, Paving 6s
Broward Co., Fla., Spl. Road & Bridge Dist. No. 1 6s
Buenos Ayres Cent. Ry. 4½s
Buffalo Creek R.R. Co. 1st Ref. 5s
Buffalo Creek R.R. Co. 2nd 5s
Cairo, Ga., Water Works & Elec. Lt. & Town Hall 5s
Camden Co., N. J., Various (July 2) 4s & 4½s
Canandaigua, N. Y., U.F.S.D. No. 1 4s
Cedartown, Ga., High School 5s & School Imp. 6s
Clinton, N. C., Street 6s
Dade Co., Fla., Spl. Road & Bridge Dist. No. 1 6s
Dade Co., Fla., Spl. Road & Bridge Dist. No. 2 5s
Dade Co., Fla., Bridge Highway & Jail 5s
Dade Co., Fla., Spl. Road & Bridge Dist. No. 3 6s
Daytona, Fla., Sewer & Drainage 5s
Detroit, Monroe & Toledo S. L. Ry. 5s
Dunn, N. C. 6s
Durham, N. C., Fdg. & School 4½s & 5s, Sewer 4½s, Water 5s
Dural Co., Fla., St. John's River Bridge 5s
Easton Trans. Co. 6s
Elberton, Ga., Paving, Elec. Lt. & School Bldg. 4½s & 5s
Elyria, O., Water Works 4½s
Englewood, N. J., School, Series A, Series B, Series C 5s
Essex Co., N. J., Land (July 2) 4½s
Essex Co., N. J., Park 4½s
Fairmont Coal Co. 5s
Fairview, N. J., Fdg. 5s
Fort Pierce, Fla., Pub. Utility 6s
Fresno City Water Co. 5s
General Pipe Line Co. of Cal. 1st 6s
Glassport, Pa., School Dist. 4½s
Glassport, Pa., Boro 5s
Greensboro, N. C., Street, Sewer & Water Works 4s
Greenwich, Conn., Rfdg. 4½s, School 4½s
Greenwood Co., S. C. 4½s
Griffin, Ga., Sewer, Water & Light 5s
Guanajuato Pow. & Elec. Co. 6s
Hawaii Territory Imp. (July 2) 3½s
Henderson, N. C. 5s
Hillsborough Co., Fla., School Dist 5s & 6s
Hillsborough Co., Fla., County Road 5s
Homestead, Fla., Municipal Imp. 5s
Jennings, La., School 5s
Key West, Fla., Refd 5s
Lawrence, N. Y., St. Imp. 4.60s
Lynchburg, Va., Pub. Imp. 4½s
Leland, Miss., Con. School 5s
Marquette & Bessemer Dock & Navigation Co. Deb. 5s
Mebane, N. C., Water & Sewer 6s
Mecklenburg, S. C., Bridge 5s
Memphis, various 5s
Memphis, Tenn., Education various 5s
Miami, Fla., Imp. 5s & Municipal Imp 5s
Miami Beach, Fla., Park 5s
Monticello, Ga., School Lt. & Water 5s
Mt. Olive, N. C., Pub. Imp. 5½s (July 1)
Mutual Life Ins. Co. 5s
Natomas Co. of Calif. 6s
New London, Conn., School Rfd. 4½s
No. Indiana Ry. Co., July 1, '18, July 1, '19 5s
North Spring Lake, N. J., Water 5s
Norwalk, Conn., Refd. Sewer & Water 4s, Paving 4½s
Norwalk, Conn. 4½s
Oskaloosa Traction & Light Co. 5s
Oswego, N. Y., Water (July 15) 4½s
Pacific Telephone & Telegraph Co. (July 2) 5s
Pelham, Ga., Various 5s
Pensacola, Fla., Imp. 4½s
Phez Co. 7s
Pinellas Co., Fla. 5s
Portland Gas & Coke Co. Rfdg. 5s
Richland, Ga., Water Works & El. Lt. 5s
Richmond, Va., Various 4s & 4½s
Rock Hill, S. C., Sewer-St. Imp. & Water
Rome, Ga. 5s
St. Lucie Co., Fla., Time Warrants 6s
St. Lucie Co., Fla., Spl. R. & Br. D. No. 1 6s
Selma, N. C., Sewer 6s
School City, Ft. Wayne, Ind., Imp. (July 15) 4s
Shelby Co., Tenn., School 4½s
South Orange, N. J., Various 4s, 4½s & 5s
Statesville, N.C., R. R. Aid 6s
Sullivan Co., Tenn., Road 5s
Syracuse, N. Y., School 3½s, 4½s, Bridge 4½s
Tampa, Fla., Rfdg. 5s
Tarboro, N. C., Water, Sewer & Streets 6s
Telfair Co., Ga., Court House 5s
Texas Lignite & Oil Co. 1st Mtge. 6s
Toledo, Ohio, various 5s
Toledo, Ohio, Education (July 2) 4s
United Gas & Elec. Corp. 7s
U. S. Mortgage & Trust Co. Series "I" 4s
Utilities Oil & Ref. Corp. 7s
Vero Bridge D., Fla. 6s
Warsaw, N. C., Water & Sewer 6s
Water Lt. Pow. Co. of Hot Springs, S. D. 5s
Water Works Co. (San Antonio) 6s
Wayne Co., N. C., Bridge 5s
Waynesboro, Ga., Water Works 5s
Wellsville, N. Y., Elec. Lt. & Water 4½s
Westchester Co., N. Y., 1st Fire Dist. 6s
Westerly, R. I., Rfdg. 4s
Western Wake Co. Highway D., N. C. 6s
West Orange, N. J., Education 4½s
Wheeling & L. E. Ry. Co. Equip. Tr. 4½s
Wilkes-Barre, Pa., City Imp. 4s
Wilmington, N. C., Rfdg. 4s
Wilson, N. C. 5½s
Winston-Salem, N. C. 6s
Yosemite Valley R.R. Co. 5s

This Company acts as fiscal agent for Municipalities and Corporations, prepares and certifies as to genuineness of Municipal bond issues and is the designated depositary of the Investment Bankers' Association of America for Attorneys' Opinions and copies of papers relating to municipal issues.

Descriptive booklet sent on request.

THE NEW YORK TRUST COMPANY
26 BROAD STREET
COUPONS DUE JULY 1ST, 1920, PAYABLE AT THIS OFFICE

Alabama Water Co., 5 Yr. 7% Gold Coupon Notes
Athens Terminal Co., 1st Mtge. 5s
Auburn Gas Co., 1st Mtge. S. F. 5s
Bronx Gas & Elec. Co., 1st Mtge. 5s
City of Oregon, Mo., W. W. & Electric Light 5s
City of Sedalia, Mo., Refunding 4½s
Central Market Street Railway Co., 1st Mtge. S. F. 5s
Citizens Gas & Electric Co. of Council Bluffs, 1st Mtge. 5s
Citizens Gas & Fuel Co. of Terre Haute, Ind., Ref. 50 Yr. 5s
Clinchfield Coal Co., 1st Mtge. 5s
D. K. E. Holding Corp., Gen. 5s
Detroit, Toledo & Ironton Railroad Co., 1st Mtge. 5s
East Hampton Electric Light Co., 6s
Edison Electric Light & Power Co. of Erie, Pa., 1st Mtg. 6s
Equitable Illuminating Gas Light Co. of Phila., 1st Mtg. 5s
Erie County Elec. Co., 1st Mtge. 4s
Fonda, Johnstown & Gloversville R. R. Co., Gen. Ref. 4s
Fonda, Johnstown & Gloversville R. R. Co. 1st Cons. Ref. 4½s
Greenwich Tramway Co., 1st Mtge. 5s
Hackensack Water Co., 1st Mtg. 4s
Indianapolis Water Co., Gen. Mtg. 5s
Jonesville, S. C., School Dist. 5½s
Kansas City Light & Power Co., 1st Mtge. 5s
Kansas City Southern Ry. Co., Ref. & Imp. 5s
La Pas Sugar Company, 1st 6s
Lincoln Traction Co., Gold 5s of 1939
Lockport Light, Heat & Power Co., 1st Mtge. Refdg. 5s
Macon, Dublin & Savannah Railroad Co. 1st Mtge. 5s
New Orleans City & Lake Railroad Co., 1st Mtge. 5s
New Orleans City Railroad Co., Gen. 5s
Norwich Gas & Electric Co., 1st Mtge. 5s
Pine Bluff Co., 1st Mtge. 30 Yr. Gold
Plattsburgh Traction Co., 1st Mtge. 6s
Pocahontas Consolidated Collieries Co., Inc., 30 Yr. 5% Gold Bonds

Sugar Stocks

MANY of these securities appeal to the conservative investor on their present earnings and past dividend record.

Your inquiry is invited on

Acadia	Godchaux
Caracas	Guantanamo
Central Aguirre	Holly
Central Sugar	Matanzas Amer.
Fajardo	National
Federal	Savannah

Lamborn & Co.
Specialists in Sugar Stocks
Seven Wall St. New York
Tel. RECTOR 6310.
MEMBERS
N.Y. Stock Ex. N.Y. Produce Ex. N.Y. Cotton Ex. N.Y. Coffee and Chic. Bd. of Trade Sugar Ex., Inc. London Prod. Clearing House, Ltd.

A. J. Seligman & Co.
Members
New York Stock Exchange

Magna Oil & Refining Co.

61 Broadway
Phone Bowling Green 6850.

Branch Office
Waldorf-Astoria.
Phone Pennsylvania 193.

THE
MARINE
TRUST COMPANY
BUFFALO, N.Y.
SEVENTIETH YEAR OF SERVICE
CAPITAL AND SURPLUS
SEVENTEEN MILLION DOLLARS

BUY—SELL
MIDWEST REFINING CO.
MERRITT OIL CORPORATION
ELK BASIN CONSOLIDATED
INTERNATIONAL PETROLEUM
IMPERIAL OIL CO., LTD.
SAPULPA REFINING CO.
HOUSTON OIL CO.
ATLANTIC LOBOS OIL CO.
MAGNOLIA PETROLEUM CO.
NATIONAL FUEL GAS CO.
COSDEN AND CO.
GULF OIL CORP.
HUMBLE OIL & REF.
PRODUCERS & REFINERS CORP.
CARL H. PFORZHEIMER & CO.
Dealers in Standard Oil Securities
Phone 4000—7-3-5-4 Broad. 25 Broad St., N. Y.

Goodyear Tire & Rubber
Com. & Pfd.
E. W. Wagner & Co.
Trading Department
Private wires to Upstate New York, Middle West and South.
33 New Street, N. Y. Tel. Broad 2505-10

AN IDEAL COMBINATION
A Preferred Stock for Income with the same company's Common Stock—for Profit.
Net annual return
8% Plus Profit
Full particulars on request for TJ-22
I. D. NOLL & COMPANY
Investment Underwriters
170 Broadway, New York.

Mark A. Noble Theodore C. Corwin
NOBLE & CORWIN
25 Broad St. New York
Corn Exchange Bank Rights
Irving National Bank Rights
National Park Bank Rights
Niagara Fire Ins. Rights
New Jersey Zinc Rights
Telephone 1111 Broad

BATTERY PARK NATIONAL BANK

EARNING YEARS How many more are you likely to have? Five, ten, or twenty? Make the most of them now and secure the co-operation of a substantial mercantile bank.

Why not talk to us today?

PRODUCE EXCHANGE BUILDING

DULL AND HEAVY DAY IN COTTON MARKET

List Fluctuates Sluggishly and Closes Near Tuesday's Final Prices.

LIVERPOOL IS ALSO QUIET

Spots There Break 64 Points—Exports Still Light, with 2,253 Bales Cleared.

The cotton market yesterday was as dull as other markets, apparently being under the blight of the approaching holiday and the Government's crop report, which will be out tomorrow and which is expected to show a very substantial improvement over the figures of last month, which were the lowest June figures on record. The weather, under these circumstances, naturally was the predominating influence, and this, for the most part, was bearish.

The reports of weather conditions received early in the day from private sources and the Government's weekly bulletin put out later both indicated a continuation of the highly favorable growing conditions, and in the first hour or so there was a fall of about 15 points on the average. These losses were overcome around midday, and early in the afternoon the market moved up 2 to 17 points net for all but July, which was up nearly 50 points at this time. This rally was due mostly to short covering and was neither substantial nor lasting, for before the afternoon had closed all of the gains were lost, and on top of this the market sagged down to levels 20 to 27 points under where it had closed the previous day. There was a little rally at the close, which brought the list back to virtually the same prices as those of the close on Tuesday.

Liverpool was as quiet as New York. Spots there broke 64 points, but futures were only mildly heavy. Reports from Manchester said that there was more disposition to do business in cloths, which is the first even remotely favorable report to come from that quarter in about two weeks. There were no arrivals at Liverpool yesterday and sales of spots totaled only 3,000 bales, of which 2,000 were American cotton.

The export movement from this side was as light as usual, yesterday's clearances being confined to 2,253 bales out of New Orleans for England. The total for the week to date is 9,566 bales.

Yesterday's quotations follow:

	Open.	High.	Low.	Close.	Previous Day.
July	37.50	37.99	37.50	37.80@37.90	37.50
Oct.	33.10	33.32	32.92	33.16@33.20	33.21
Dec.	31.75	32.05	31.66	31.90	31.88
Jan.	31.15	31.34	30.98	31.25	31.22
March	30.60	30.76	30.45	30.65	30.70
May	29.92	30.18	29.85	30.08	30.20

The local market for spot cotton was quiet, unchanged at 38.75c for middling upland; sales nil.

Southern spot markets were: Galveston, 38.75c; New Orleans, 39.50c; Savannah, 41.50c; Augusta, 41c; Memphis, 40c; Houston, 38.75c; Little Rock, 39c.

Yesterday's cotton statistics were:

	Yesterday.	Last Wk.	Last Yr.
Port receipts	1,710	3,440	26,740
Exports	2,253	6,447	21,476
Exports, season	6,140,596	6,120,509	4,906,788
New York stocks	50,820	29,580	97,902
Port stocks	924,102	946,307	1,331,204

Liverpool cables: Spot cotton was dull at 25.81d for middling. Sales, 3,000 bales, of which American 2,000. Imports, none. Futures opened quiet, 9 to 12 points down, and closed quiet, 2 to 25 points down on the day. Prices: July, 23.68d; October, 22.37d; December, 21.17d; March, 20.27d. Manchester: Yarns weree dull and cloths were slightly more active.

Exchange Elects Robert Gibson.

Robert Gibson was elected Chairman of the Committee on Stock List of the New York Stock Exchange yesterday, succeeding W. W. Heuston, who resigned. J. H. Seaman was also made a member of the committee.

Weather in Grain and Cotton States.

Special to The New York Times.

WASHINGTON, June 30.—Weather forecast: Ill.—Fair Thurs. and Fri., except probably thunder showers in n. Thurs. night; warmer.

Mo.—Unsettled, but mostly fair, Thurs. and Fri.; continued warm.

Wis.—Unsettled Thurs. and Fri., local thunder showers; warmer.

Minn.—Local thunder showers Thurs., warmer; Friday fair.

Iowa—Local thunder showers Thurs.; Fri. fair; not much change in temp.

N. Dak.—Fair Thurs. and Fri.; not much change in temp.

S. Dak.—Fair Thurs. and Fri.; warmer in n. e. Thurs.

Neb. and Kan.—Unsettled, but generally fair, Thurs and Fri.; continued warm.

Mont. and Wyo.—Fair, but somewhat unsettled, Thurs. and Fri.; not much change in temp.

N. C.—Local thunder showers, probable, Thursday; Fri. fair.

S. C., Ga., Fla.—Extreme n. w. Fla., Ala. and Miss.; generally fair Thurs. and Fri.

Tenn. and Ky.—Local thunder showers probable, Thurs.; Fri. probably fair; warmer.

Ohio and Ind.—Fair in n., probably local thunder showers on the s. Thurs.; Fri. fair; moderately warm.

Upper Mich.—Fair Thurs.; Fri. partly cloudy, probably local thunder showers.

Lower Mich.—Fair in s., probably showers in w. Thurs.; Fri. showers.

PRODUCE MARKETS.

BUTTER—The receipts yesterday were 20,872 packages. Slight weakness marked the opening, but the market became more steady later with fair business partly for speculation. Medium qualities ruled quiet, with ladies and packing stock neglected. Creamery, higher than extras, per lb., 59½@60c; extras, 92 score, 58½@59c; firsts, 90 to 91 score, 56@58c; firsts, 88 to 89 score, 53@55½c; seconds, 83 to 87 score, 46@52c; lower grades, 44@45c; unsalted, higher than extras, 62½@63c; extras, 61@62c; firsts, 59@59½c; seconds, 49@54c; State, dairy, tubs, finest, 57@58c; good to prime, 53@56c; common to fair, 44@52c; renovated, extras, 50@51c; firsts, 48@49c; ladies, current make, firsts, 45@46c; seconds, 41½@42c; lower grades, 40@41c; packing stock, current make, No. 1, 42@42½c; No. 2, 41c; lower grades, 47@48c.

EGGS—Yesterday's receipts were 28,074 cases. High qualities continued scarce and firm; medium and lower grades plentiful, the range of values showed no material change. Dirties were dull and weak. Extra fancy whites were firm, with light offerings. Fresh gathered, extras, per dozen, 50@51c; extra firsts, 47@49c; firsts, 42@46c; seconds, 39@41c; dirties, No. 1, special pkg., 44½@45c; No. 1, ordinary pkg., 38@39c; No. 2, and poorer, 25@32c; fresh gathered, checks, fair to choice, dry, 30@33c; State, Pennsylvania and nearby Western hennery whites, extra, 58@60c; extra firsts, 55@57c; firsts, 52@54c; firsts to extra firsts, 52@53c; undergrades, 40@51c; Pacific Coast, white, extras, 59@60c; whites, extra firsts, 55@58½c; whites, firsts, 52@54c; undergrades, 40@50c; small, 40@43c; other Western and Southern gathered whites, 44@51c; State, Pennsylvania and nearby Western hennery browns, extra, 52@56c; brown and mixed colors, gathered, graded extras, 50@51c; firsts to extra firsts, 43@49c.

JUNE TRANSACTIONS.

Transactions in stocks on the New York Stock Exchange aggregated 9,197,411 shares, a decrease of 7,173,402½ shares as compared with the previous month and of 23,630,705 shares as compared with the corresponding month last year. There were no million-share days, for the first time since February of last year. The heaviest day's trading was 567,285 shares, on the 11th, and the lightest 215,143 shares, on the 20th, the latter the smallest total since Sept. 20, 1918, when only 244,421 shares were dealt in. The maximum total for the Saturday half holiday was 317,070 shares, on the 12th, and the minimum 120,535 shares, on the 26th, the latter the smallest total since Aug. 17, 1918, when the total was 95,040 shares.

The following table gives the total transactions in stocks for June and the first half of this year, as compared with the corresponding periods in each year back to 1889:

STOCKS (SHARES).

	June.	Jan. 1 to June 20.
1920	9,197,411	122,921,394½
1919	32,828,116	159,565,152
1918	11,598,716	78,168,351
1917	18,990,619	101,275,256
1916	12,790,538	85,005,382
1915	11,269,333	69,260,655
1914	7,000,073	38,096,559
1913	9,588,352	46,070,901
1912	7,200,004	69,391,958
1911	10,034,439	53,669,803
1910	10,260,781	97,401,515
1909	20,362,553	99,148,896
1908	9,537,079	84,489,883
1907	9,731,359	116,058,561
1906	20,282,307	148,086,420
1905	12,536,507	107,000,882
1904	4,985,720	50,035,506
1903	15,535,404	82,207,126
1902	7,813,019	87,547,320
1901	19,819,131	175,708,433
1900	7,292,357	65,946,211
1899	10,876,013	109,462,616
1898	9,100,097	62,413,079
1897	6,421,527	25,357,228
1896	4,356,330	25,361,440
1895	6,000,502	31,271,460
1894	3,381,939	24,951,930
1893	4,917,212	47,728,005
1892	4,857,334	45,724,559
1891	3,903,282	29,048,143
1890	5,270,521	28,276,387
1889	6,585,503	31,258,008

Dealings in bonds amounted to $319,741,350, a decrease of $47,303,900 as compared with the previous month, but an increase of $76,539,800 as compared with the corresponding month last year. The month's total was divided as follows: Corporations, $37,639,000; Liberty paper, $257,282,850; foreign Governments, $24,492,500; State securities, $40,000 and New York City issues, $287,000. The heaviest day's trading was $18,938,050, on the 10th, and the lightest $8,559,000, on the 14th. For the Saturday half holiday the maximum total was $9,776,100, on the 19th, and the minimum $4,944,000, on the 26th.

Bond dealings for the month and the half year make the following showing, as compared with preceding years:

BONDS.

	June.	Jan. 1 to June 30.
1920	$319,741,350	$2,002,034,300
1919	243,201,550	1,610,979,488
1918	148,519,000	749,878,000
1917	57,013,550	508,987,850
1916	85,145,000	541,712,910
1915	57,854,500	398,200,700
1914	53,548,000	373,364,000
1913	42,423,700	282,841,700
1912	45,693,500	408,808,500
1911	80,609,500	466,000,500
1910	46,980,900	367,365,300
1909	186,421,500	726,555,700
1908	57,120,500	445,371,020
1907	21,966,500	239,046,400
1906	53,940,000	396,502,800
1905	80,851,000	581,810,200
1904	48,742,500	306,192,000
1903	67,944,500	341,855,850
1902	64,152,800	497,722,400
1901	79,858,050	290,281,360
1900	57,870,800	551,883,270
1899	70,998,960	396,214,720
1898	46,081,700	211,442,800
1897	26,039,100	212,167,550
1896	46,419,400	960,548,050
1894	22,466,100	182,087,820
1893	20,264,000	202,084,100
1892	32,343,900	313,438,710
1891	13,428,000	158,264,400
1890	33,879,500	198,142,210
1889	35,224,500	313,018,874

Italian Hospital Grants Diplomas.

Graduation exercises were held last evening at the Italian Hospital in East Eighty-third Street. Five nurses, Mary McDonald, Isabel Barker, Margaret Weston, Anna McGuire and Francesca Innocenti, received diplomas from Dr. John Perrell, President of the hospital. The principal speaker was Commissioner Francis C. Bent. The Italian Vice Consul, Signor Roccheri; Dr. Cahill and other members of the visiting staff were present.

SUGAR BONDS SOLD.

Syndicate Takes $8,000,000 of Utah-Idaho Company's Issue.

A banking syndicate headed by the Bankers Trust Company, George H. Burr & Co. and Halsey, Stuart & Co., has purchased $8,000,000 serial first mortgage 7 per cent. bonds of the Utah-Idaho Sugar Company and is offering them at prices, varying with maturity, to yield about 7¾ per cent. The bonds fall due $500,000 annually, July 1 to 1929, and $5,500,000 on July 1, 1930.

The bonds were issued to provide part of the purchase price of beet sugar plants at Brigham City and Delta, Utah, and Whitehall, Mon., and to provide additional working capital. They will be secured by a first mortgage on fifteen sugar factories in Utah, Idaho and Washington, appraised as of June, 1920, at $20,640,000, subject only to a purchase money lien of $600,000 on one factory at Delta, Utah.

The company agrees in the indenture to maintain current assets equal to at least 100 per cent of all liabilities, including these bonds. Net profits after taxes and depreciation for the four years ending Feb. 28, 1920, averaged $3,123,943 annually, compared with maximum interest requirements on this issue of $500,000 a year. The Utah-Idaho Sugar Company has outstanding $23,730,000 capital stock, all one class, upon which dividends are being paid at the rate of 8 per cent. annually.

Shoe Workers in Five Towns Quit.

SALEM, Mass., June 30.—The shoe industry of this city, Beverly, Danvers, Peabody and Marblehead was tied up today by a strike of the United Shoe Workers of America. The walkout, which was estimated to embrace between 3,000 and 5,000 persons, was declared in support of demands that a wage advance of 20 per cent., which was granted recently and canceled on June 21, be restored.

Condensed Statement as of June 30, 1920

CENTRAL UNION TRUST COMPANY OF NEW YORK

80 BROADWAY NEW YORK

FIFTH AVE. AT 60th ST. MADISON AVE. AT 42nd ST.

ASSETS

CASH on hand, in Federal Reserve Bank and due from Banks and Bankers	$40,997,927.99	
UNITED STATES TREASURY CERTIFICATES	2,421,000.00	$43,418,927.99
UNITED STATES BONDS	22,346,535.00	
Loans and Discounts	146,417,320.56	
Bonds and Other Securities	26,476,166.87	
Stock in Federal Reserve Bank	825,000.00	
Real Estate	4,189,725.20	
Customers' Liability Account of Acceptances	8,879,860.36	
Other Assets	1,416,349.93	210,550,957.92
TOTAL		$253,969,885.91

LIABILITIES

CAPITAL, SURPLUS AND UNDIVIDED PROFITS	$30,021,936.01
DEPOSITS	213,271,109.51
Reserve for Taxes and Interest Accrued	1,316,592.68
Unearned Discount	480,387.35
Acceptances	8,879,860.36
TOTAL	$253,969,885.91

COUPONS from the following Bonds repayable at

KOUNTZE BROTHERS

141 Broadway, New York City, on July 1, 1920

ARIZONA—
COCHISE CO., SCHOOL DISTRICT.
GLENDALE, TOWN OF.
PHOENIX CITY, ROAD 5s.
PIMA CO.
PINAL CO., ROAD & BRIDGE & S. D. 15.
YAVAPAICO & SCHOOL DISTRICTS.

CALIFORNIA—
BEAUMONT, CITY OF.
LOS ANGELES CO., FLOOD CONTROL DIST.
LOS ANGELES SCHOOL DISTRICTS.
LOS ANGELES, CITY OF; PUBLIC SCHOOL IMP. 4½s, 1903; CENTRAL POLICE STATION 4½s, 1895; WATER SYSTEM IMP. 4½s, 1905.
SACRAMENTO CO. ISSUE OF 1908.
ROAD, BRIDGE, COURTHOUSE, SAN JOAQUIN CO., CAL., HIGHWAY.

COLORADO—
AGUILAR.
ALAMOSA, TOWN OF.
ASPEN CITY.
ARAPAHOE CO., SCHOOL DISTRICTS.
ARCHULETA CO.
AULT, TOWN OF.
AURORA.
BACA CO.
BRIGHTON.
BRUSH, TOWN OF.
BURLINGTON, TOWN OF.
CEDAREDGE.
CHERAW, CITY OF.
CHEYENNE CO. SCHOOL DISTRICTS.
CHEYENNE WELLS, TOWN OF.
CONEJOS CO. & SCHOOL DISTRICTS.
COSTILLA CO. & SCHOOL DISTRICTS.
CRAIG, TOWN OF.
DELTA CO. & SCHOOL DISTRICTS.
EL PASO CO. S. D.
ENGELWOOD, CITY OF.
FLORENCE, CITY OF.
FORT COLLINS, CITY OF.
FORT LUPTON.
FOWLER, TOWN OF.
GARFIELD CO. & S. D.
GLENWOOD SPRINGS.
GRAND JUNCTION, CITY OF.
HOLLY, TOWN OF.
HOLYOKE, TOWN.
JEFFERSON CO. SCHOOL DISTRICTS.
JOHNSTOWN, TOWN OF.
JULESBURG, TOWN OF.
LAFAYETTE, TOWN.
LAMAR.
LA PLATA CO.
LARIMER CO. & SCHOOL DISTRICTS.
LIMON.
LINCOLN CO. SCHOOL DISTRICTS.
MESA CO. & SCHOOL DISTRICTS.
MILLIKEN, TOWN OF.
MINERAL CO.
MONTROSE CO. & SCHOOL DISTRICTS.
MONTROSE, CITY OF.
MORGAN CO. & SCHOOL DISTRICTS.
NEDERLAND, TOWN OF.
OAK CREEK, TOWN OF.
OLATHE, TOWN OF.
OTERO CO. SCHOOL DISTRICTS.
OTIS.
OURAY CO. SCHOOL DISTRICTS.
PALISADE.
PAONIA, TOWN.
PEETZ.
PHILLIPS CO. & SCHOOL DISTRICTS.
ROCKY FORD, CITY.
ROUTT CO. & SCHOOL DISTRICTS.
SAN MIGUEL CO. & SCHOOL DISTRICT NO. 1.
WASHINGTON CO. & SCHOOL DISTRICTS.
WELD CO. & SCHOOL DISTRICTS.
WILEY.
YUMA.

IDAHO—
ASHTON, VILLAGE OF.
BANCROFT.
BANNOCK CO. SCHOOL DISTRICTS.
IDAHO—Continued.
BEAR LAKE CO.
BINGHAM CO. SCHOOL DISTRICTS.
BLACKFOOT.
BLAINE CO. & SCHOOL DISTRICTS.
BOISE—EASTSIDE—SCHOOL BLDG.
BOUNDARY CO. SCHOOL DISTRICTS.
BUHL.
BURLEY.
CALDWELL.
CASCADE, VILLAGE OF.
CASSIA COUNTY.
CHALLIS.
CULDESAC, VILLAGE OF.
DECOD IND'PT. S. D. NO. 3.
EDEN.
ELMORE CO.
EMMETT.
FILER.
FRANKLIN CO. SCHOOL DISTRICTS.
GEM COUNTY.
GLENS FERRY.
GLENWOOD HIGHWAY DISTRICT.
GOODING, CITY OF.
GOODING CO. SCHOOL DISTRICT.
GRACE.
HAGERMAN HIGHWAY DISTRICT.
HEYBURN.
IDAHO FALLS, CITY OF, 6s.
JEROME.
KAMIAH.
LINCOLN CO.
MADISON CO.
McCAMMON.
MONTPELIER.
MT. VIEW IND'PT. S. D. NO. 40.
NEW PLYMOUTH.
NEZPERCE CO.
NEZPERCE, VILLAGE OF.
OAKLEY.
PARMA.
PAYETTE.
POCATELLO, CITY OF.
REXBURG.
RICHFIELD.
RIGBY.
RUPERT.
SANDPOINT.
SHELLEY.
SHOSHONE CO.
SHOSHONE, VILLAGE OF.
TWIN FALLS.
TWIN FALLS, HIGHWAY DIST.
VALLEY COUNTY.
WEISER IND'PT. S. D. NO. 1.
WENDELL.

MONTANA—
BIG HORN COUNTY.
CARBON COUNTY.
CUSTER COUNTY S. D. NO. 1.
FORSYTH, CITY OF.
FROMBERG, TOWN OF.
GLASGOW, TOWN OF.
HARDIN, TOWN OF.
HYSHAM.
JOLIET.
MILES CITY.
MUSSELSHELL CO.
PLENTYWOOD.
ROSEBUD CO.
SHERIDAN CO.
STILLWATER CO.
TROY.
VALLEY COUNTY.
WHITE SULPHUR SPRINGS, CITY OF.

NEBRASKA—
ADAMS CO. SCHOOL DISTRICTS.
BEEMER, VILLAGE OF.
BOX BUTTE CO. & SCHOOL DISTS.
BUFFALO CO. & SCHOOL DISTS.
BURT CO.
CUMING CO. SCHOOL DISTRICTS.
CUSTER CO. S. D. 109 AND VILLAGE OF ANSLEY.
DIXON CO. & S. D. 61.
DOUGLAS CO.
DUNDEE.
FALLS CITY.
FRANKLIN CITY OF.
FREMONT, CITY OF.
GRAND ISLAND CITY & SCHOOL DISTRICT.
HASTINGS CITY.
NEBRASKA—Continued.
LINCOLN CITY.
LYONS, VILLAGE OF.
MERRICK CO.
NANCE CO.
NEMAHA CO. SCHOOL DISTRICTS.
OMAHA CITY.
OMAHA CITY SCHOOL DISTRICT.
OSCEOLA VILLAGE.
PAWNEE CITY.
PLATTSMOUTH CITY.
POLK CO.
SALINE CO.
SOUTH OMAHA, CITY.
SUPERIOR CITY.
TEKAMAH CITY.

NEVADA—
RENO.

NEW MEXICO—
BERNALILLO CO. SCHOOL DISTS.
CHAVES CO. COURT HOUSE.
GUADALUPE CO. SCHOOL DISTS.
LAS CRUCES.
LEA CO.
LOVINGTON.
LUNA CO. & SCHOOL DISTRICTS.
RATON.
ROSWELL CITY.
SANTA FE.
SANTA ROSA.
SAN JUAN CO.
SOCORRO CO.
TAOS CO.
TORRANCE CO.
VALENCIA CO.

OHIO—
CANTON CITY (PAYABLE IN NEW YORK).
CANTON SCHOOL DISTRICT.

OREGON—
ASHLAND, CITY OF (ELECTRIC LIGHT).
BENTON CO. SCHOOL DISTRICT NO. 9.
CLACKAMAS CO. SCHOOL DISTRICT 108.
COOS CO. S. D. NO. 85.
COTTAGE GROVE CITY.
DOUGLAS COUNTY, S. D. 19.
ELGIN CITY.
EUGENE, CITY OF.
FOREST GROVE, CITY OF.
NEHALEM.
PENDLETON CITY.
SINSLAW.
WESTON.

SOUTH DAKOTA—
HURON, CITY OF.

UTAH—
CASTLE DALE.
GARFIELD CO.
HYRUM CITY.
MYTON, TOWN OF.
SPANISH FORK.

WYOMING—
BIG HORN CO. SCHOOL DISTS.
CASPER, CITY OF.
CROOK CO. SCHOOL DISTRICTS.
DOUGLAS, TOWN OF.
GUERNSEY.
JOHNSON CO. SCHOOL DISTRICT.
LANDER, TOWN OF.
LUSK, TOWN OF.
MANVILLE, TOWN OF.
MEDICINE BOW, TOWN OF.
MOORCROFT, CITY OF.
POWELL.
RAWLINS.
RIVERTON.
UINTA CO. & SCHOOL DIST. NO. 1.

CORPORATIONS—
COLORADO PACKING CORPORATION.
HOOD RIVER (OREGON) IRRIGATION DISTRICT.
NATIONAL LOAN & INVESTMENT CO. OF DETROIT (DEBENTURES).
TWIN CITY TELEPHONE CO. 5s.

THE BANK OF AMERICA

ESTABLISHED 1812
with which is merged

Franklin Trust Company

New York and Brooklyn

STATEMENT OF CONDITION MAY 25, 1920

RESOURCES

Cash	$15,034,145.20
Exchanges for Clearing House, etc.	25,328,191.38
Demand Loans	14,086,948.08
Time Loans Secured by Government Obligations	2,138,900.00
Other Time Loans and Discounts	27,406,790.12
U. S. Bonds and Certificates (Market Value)	3,037,506.01
Other Securities (Market Value)	6,596,742.40
Bonds and Mortgages	631,925.00
Banking Houses	2,532,601.41
Customer's Liability on Acceptances and Letters of Credit	13,205,053.79
Customer's Liability A/C Acceptances Bought and Sold	400,000.00
Accrued Interest Receivable	280,424.34
	$110,677,227.73

LIABILITIES

Capital	$5,500,000.00
Surplus and Profits	6,046,530.95
Unearned Discount	228,566.65
Reserved for Taxes	136,998.86
Deposits	83,015,757.93
Outstanding Acceptances and Letters of Credit	14,162,703.18
Contingent Liability A/C Acceptances Bought and Sold	400,000.00
Due to Federal Reserve Bank on U. S. Government Securities	1,079,496.42
Accrued Interest Payable	116,174.74
	$110,677,227.73

DIRECTORS

Frederic D. Asche	Douglas L. Elliman	William H. Perkins
Walter M. Bennet	Crowell Hadden	William R. Peters
George Blagden	George Hewlett	R. Stuyvesant Pierrepont
Cornelius N. Bliss	Robert J. Hillas	Dallas B. Pratt
Allen Curtis	James N. Jarvie	William M. Ramsay
Edward C. Delafield	Sam A. Lewisohn	Henry Root Stern
Archibald Douglas	William G. Low, Jr.	Edwin Thorne
	Charles J. Peabody	

SENIOR OFFICERS

William H. Perkins, *Chairman*	Edward C. Delafield, *President*	W. M. Bennet, *First Vice-Pres.*
Clarence M. Fincke, *Vice-Pres.*	Albert G. Havens, *Vice-President*	Thornton Gerrish, *Vice-President*
W. J. Montgomery, *Vice-Pres.*	Charles E. Curtis, *Cashier*	Frederick G. Curry, *Trust Officer*

UNITED STATES MORTGAGE & TRUST COMPANY

55 Cedar Street, New York

Statement of Condition June 30, 1920

ASSETS

Cash on hand, in Federal Reserve Bank and due from Banks	$10,575,410.17
Clearing House Exchanges	5,701,442.06
Bankers' Acceptances	4,118,101.06
U. S. Bonds and Certificates	3,180,925.76
Foreign Exchange	514,279.58
Loans on Liberty and Victory Bonds	8,789,085.71
Demand Loans	18,524,267.00
Time Loans	6,799,427.80
Bills and Notes Purchased	13,720,748.66
Short Term Investments	652,728.40
Other Stocks and Bonds	4,138,294.46
Mortgages	5,820,692.94
Real Estate (Including Madison Ave. Br. Bldg.)	142,344.15
Customers' Liability on Acceptances	1,585,972.04
Accrued interest receivable	475,939.67
	$84,712,659.46

LIABILITIES

Capital	$2,000,000.00
Surplus	4,000,000.00
Undivided Profits	650,151.06
Dividend Payable July 1, 1920	120,000.00
Reserve for Taxes, etc.	599,615.30
Deposits	69,790,637.75
Treasurer's Checks	1,791,668.04
Mortgage Trust Bonds	3,818,300.00
Acceptances Executed for Customers	1,636,202.65
Accrued Interest Payable	106,084.66
	$84,712,659.46

DIRECTORS

CHARLES S. BROWN, Brown, Wheelock Company, Inc.	New York
BURNS D. CALDWELL, President Wells Fargo & Company	New York
LEWIS L. CLARKE, President American Exchange National Bank	New York
THOMAS DE WITT CUYLER, Chairman of Board Commercial Trust Co.	Philadelphia
SHERMAN DAY, Patterson, Eagle, Greenough & Day	New York
ALLEN B. FORBES, Harris, Forbes & Company	New York
DONALD G. GEDDES, Clark, Dodge & Company	New York
HENRY R. ICKELHEIMER, Heidelbach, Ickelheimer & Company	New York
WILLIAM A. JAMISON, Arbuckle Brothers	New York
JULIUS KRUTTSCHNITT, Chairman Executive Committee Southern Pacific Co.	New York
CHAUNCEY H. MURPHEY, Vice-President of the Company	New York
ROBERT OLYPHANT	New York
H. HOBART PORTER, Sanderson & Porter	New York
MORTIMER L. SCHIFF, Kuhn, Loeb & Company	New York
CHARLES B. SEGER, President United States Rubber Company	New York
HENRY TATNALL, Vice-President Pennsylvania R. R. Company	Philadelphia
JAMES TIMPSON, Second Vice-President and Financial Mgr. The Mutual Life Insurance Co.	New York
ARTHUR TURNBULL, Post & Flagg	New York
CORNELIUS VANDERBILT, Brigadier-General, O. R. C.	New York
GEORGE G. WARD, First Vice-President Commercial Cable Company	New York
THOMAS WILLIAMS, I. T. Williams & Son	New York
WILLIAM H. WILLIAMS, Vice-President Delaware & Hudson Company	New York
JOHN W. PLATTEN, President of the Company	New York

BRANCHES

BROADWAY AT 73RD ST.
MADISON AVE. AT 75TH ST.
125TH ST. AT 8TH AVE.

American Banker
NEW YORK
OLDEST AND MOST WIDELY CIRCULATED
Banking Journal in America

The **FINANCIAL WORLD**
A Comprehensive and Dependable Weekly
Subscription $10 a year.
Read by Those Demanding the Best Financial News
29 BROADWAY, NEW YORK

Hart Oil Corporation
Shares $1.00 Each
Paying 12% Dividends
Write for full particulars and prospectus.
Hart Oil Corporation
123 Liberty Street. Tel. Rector 9813

We deal in

Baragua Sugar

Central Aguirre Sugar

Fajardo Sugar

Federal Sugar Refining

Guantanamo Sugar

National Sugar Refining

Owosso Sugar

FREDERIC H. HATCH & CO.
ESTABLISHED 1888
—WIRE CONNECTIONS—
BOSTON, CHICAGO, PHILA., MONTREAL, PITTSBURGH

We Deal In

General Baking
Ward Baking
Indian Refining
Schults Baking
Am. Brake Shoe & Fdy.
Empire Steel & Iron
Dwight P. Robinson
Irving Natl. Bank Rts.

DAWSON & CO.
2 Rector St. Tel. Rector 9541

Foreign Securities
Foreign Exchange
City of
Vienna
4s—4½s—5s
Descriptive Circular on Request
Mexican Securities
Ask for Information.
TELEPHONE 7490 BROAD
Emstein, Ward & Co.
Members New York Stock Exchange
MAIN OFFICE 25 Broad St. Broad Exchange Bldg.
UPTOWN BRANCH Delmonico's 44th St. & 5th Ave.

Union Oil Co.
Wichita, Kansas

This Company has leases of approximately 1,000 acres in Kansas with wells thereon, actualy producing both oil and gas.

In addition it owns leases of about 25,000 acres, much of which is very choice and located close to other producing properties, such as Cosden, Sinclair, Empire, Gypsy and Phillips.

Contracts have already been made for drilling 8 wells on 160 acres on one side and 4 wells on 80 acres on the opposite side of one lease of 2,420 acres in Elk County, Kansas, the results of which should be known within the next few weeks.

Should this lease prove up the Common Stockholders will see a substantial addition to the value of their properties.

A 80% bonus of Common may be obtained with the purchase of the Preferred stock, which pays 8% dividends and is also convertible into 200% of Common.

Particulars furnished on mention of this paper.

Chas. H. Jones & Co.
Municipal, Railroad and Corporation Bonds
20 Broad Street New York
Telephone 9140 Rector. Cable "Orientment."

FOR SALE

Columbian Natl. Life Ins. Co.
West Point Mfg. Co.
U. S. Worsted Co. Pfd.
Kilburn Mills
Farr Alpaca Co.
Contoocook Mills Pfd.
New Hampshire Electric Rys.
Pocasset Mfg. Co.
Nyanza Mills
Continental Mills
Draper Corporation

HOTCHKIN & CO.
53 STATE ST.
Tel. State 490. BOSTON Cable Tockin

J. K. Rice, Jr. & Co. Will Buy
100 Armstrong Cork
50 Associated Gas & Elec. 5s
100 Clinchfield Coal Com.
100 Empire Steel & Iron Com. & Pfd.
100 Irving Nat. Bank "Rights"
50 National Liberty Ins.
100 Seaboard Oil Com. & Pfd.
100 Thermo Xanthen Products

J. K. Rice, Jr. & Co. Will Sell
100 Armstrong Cork
50 Corn Exch. Bank "Rights"
100 Empire Steel & Iron Com. & Pfd.
100 Lehigh Valley Coal Sales
50 Niagara Insurance "Rights"
100 N. Y. State Rys. Com.
50 Savage Arms 2nd Pfd.
50 Winchester Un. Com.

J. K. Rice, Jr. & Co.
Phone 4600 to 4610 John. 36 Wall St., N. Y.

HOLD CUBAN SUGAR FOR RISE

Growers Controlling 2,180,000 Sacks Refuse to Sell Under 24 Cents.

HAVANA, June 30.—Cuban cane growers, sugar-mill owners and brokers, who assert that they control the sale of 2,180,000 sacks of unsold sugar, were on record today as definitely pledged not to offer any more sugar for sale at a price below 24 cents a pound, the level reached during the last half of May.

This decision was taken at a mass meeting held last night, which was presided over by Miguel Arango, President o fthe Association of Hacandados and Colonos of Cuba. At this meeting a committee of twelve, headed by Arango, was selected to act as the exclusive selling agency of those represented at the meeting. Participants pledged themselves to withdraw from the market all offers for the sale of sugar, and to sell none except through the medium of the committee, which is pledged to make no sales for less than 224 cents a pound.

The amount of unsold Cuban sugar was estimated by a member of the selling committee at 3,920,000 sacks, the latter's holdings of 2,180,000 sacks leaving only 1,740,000 sacks under outside control. Efforts are being made to bring these into the pool.

Rotarians Greet New President.

A reception was held at the Hotel McAlpin last night for Estes Snedecor, newly elected International President of the Rotary Clubs. Rotarians from all parts of the world, who came to attend the annual convention, were present. President Snedecor will also be a guest of the Rotary Club at today's luncheon, when Anning S. Prall, President of the Board of Education, will speak on "Americanization."

CURB TRANSACTIONS

INDUSTRIALS.

Sales.		High.	Low.	Last.
1,400	‡Acme Coal.	3	2¾	3
200	‡Aetna Exp.	9⅞	9⅞	9⅞
700	‡Allied P Inc	17	15	15
100	‡Alum Mfg.	22¼	22½	22½
100	† Do pf....	91	91	91
800	‡Am Candy.	8	6	6
100	‡Am Chicle.	40	40	40
100	† Do pf....	62	62	62
400	‡A T Bec...	9	8¾	8¾
400	‡Arm&Co pf	91	90½	91
100	‡Atlas Truck	11¼	11¼	11¼
400	‡Autom F S	60	60	60
200	‡Borden	100½	100	100
200	‡ Do pf....	89	89	89
200	‡Brier Hill S	32	31	32
600	‡Br-Am C C	6¾	6	6
500	‡Br-Am T c.	14	14	14
500	‡Bucyrus Co	25	24	25
300	‡Car L & P.	3	2⅞	3
100	‡Cleve Auto	63	63	63
100	‡Conley T F.	25	25	25
500	‡Con Motors	10	9¾	9¾
100	‡Empire St..	32	32	32
100	Do pf.....	75	75	75
1,200	‡Emp T & S	8	7⅞	7⅞
3,200	Grape-Ola ..	2	1⅞	2
7,000	Do pf.....	2¾	2¾	2¾
1,800	‡Guantan S.	25	23½	24
500	‡Hercules P.	23½	22¾	23½
400	Hyd Steel..	32	32½	32
200	† Do pf....	93	93	93

STANDARD OIL SUBSIDIARIES.

520	‡Angio-Am...	23¼	23	23¼

MISCELLANEOUS OIL STOCKS.

600	‡Allen Oil ..	2	1⅞	2
10,000	‡Allied Oil..	27	25	25
800	‡Anna B Wyo	⅝	½	⅝
2,000	Arcadia Oil.	1⅝	1¼	1⅝
100	Ark Nat Gas	11¼	11½	11½
800	† Do rights.	1	1	1
200	‡Atl Gulf ..	80½	80½	80½
500	Bigheart	10⅜	10⅛	10⅛
3,600	‡Boone Oil..	3⅜	3½	3⅜
12,000	‡Bos-Wyo...	1	1	1
200	‡Cass Oil ..	2	2	2
100	‡CitiesService, B T shares	35¾	35¾	35¾
1,800	‡Colum Em..	9½	6	8½
4,000	‡Cushing Pet	1	⅞	1
500	‡DuquesneOil	3⅝	3½	3½
6,500	Engrs Pet...	1⅜	1	⅞
2,000	Esmeralda...	¾	⅝	¾
1,000	‡Federal Oil.	2¾	2¾	2¾
200	Fensland Oil	9	8¾	9
1,000	‡Gilliland Oil	31½	30¾	30½
1,000	‡GlenrockOil	2¾	2¼	2¼
200	‡Guffey-Gil..	26	25¾	26
500	‡Gum Cove...	2¼	2	2
200	‡Houston Oil	75	73	75
200	‡Indian Ref. new	20	19½	19½
700	‡Int'l Pet ..	35	34¾	35
7,100	‡Invincible ..	35½	35	35¼
500	‡Livingston..	⅝	⅝	⅝
600	‡Lone St Gas	27¼	26½	27

MINING STOCKS.

1,400	Alas-BCMet.	1½	1	1½
400	Ariz G. Cop	¾	¾	¾
3,500	‡‡Atlantic ..	2	1½	1½
2,500	‡‡Bel Div. p	3	2½	2½
5,700	‡Bel Ext. p.	3⅞	3	3
4,500	Big Ledge...	⅞	¾	¾
3,700	‡‡Booth	5¾	5½	5½
2,500	‡‡Caledonia	24	23	23
2,000	‡Cal&Jerome	¼	¼	¼
2,000	Canada Cop	⅛	⅛	⅛
1,500	‡Candel Sil.	⅞	⅞	⅞
3,500	‡‡ Cashboy	7	6	6½
200	Con Va Sil..	2⅜	2¼	2⅜
4,800	‡Cortez Sil..	62	59	61
12,000	Dev Ext. p..	22	22	22
800	El Salv Sil.	2¼	2	2¼
3,500	Emma Sil ..	8	7	8
3,300	‡Eureka C M.	½	½	½
1,700	‡Eureka H..	¼	¼	¼
600	‡Gadden Cop	72	70	71
3,500	‡‡Gold Z Div	12	11	11
2,500	‡GoldenGate	10	8	9½
200	‡‡Goldf Con.	½	½	½
2,300	‡‡Goldf Dev.	7¼	7	7¼
3,500	GoldfMerz..	1½	1	1½
2,300	‡‡Great Bend	2	1	2
320	Hecla Min.	4½	4	4⅝
2,000	‡Jim Butler	13	12	12
1,500	‡Jumbo Ext	6	5	6
2,000	‡Kewanaa..	1½	1	1½
1,800	‡‡Knox Div.	5½	5	5½

BONDS.

Shares.		High.	Low.	Last.
$10,000	‡Allied Packers 8s	70½	70	70½
45,000	‡Am Tel & Tel 6s, 1922	93⅝	93¼	93¼
2,000	‡Am Tel & Tel, 1924	91⅝	91½	91⅝
2,000	‡Belgian Govt 8s, 1921	98¼	98⅛	98¼
12,000	‡Belgian 4s, 1925	85	84	85
5,000	‡C. C. C & St L 6s, 1929	85	84½	84½
100,000	‡French 4s	58	56¾	57
100,000	‡French 5s	73	73	73
20,000	‡Goodrich 7s, 1925, w i	94½	94⅜	94⅜
15,000	‡Govt of Sweden 6s	87½	85¾	85¾
5,000	‡Inter Rapid Tran 7s	69	68	68
10,000	‡Swiss Govt 5½s	83	83	85
20,000	‡Texas Co 7% notes	97⅛	97⅛	97½
20,000	‡Western Elec 7s	99⅝	98½	98½

GERMAN BONDS.

Marks.		High.	Low.	Last.
500,000	‡Berlin 4s	25½	24¾	25
100,000	‡Cologne 4s	28½	27½	28
100,000	German Govt 3s	15	15	15
100,000	‡German Govt 4s	18	18	18
100,000	German Govt 5s	22	22	22
100,000	‡Greater Berlin 4s	24¾	24¾	24¾
200,000	‡Frankfort 4s	29	27	28
50,000	‡Frankfort 5s	34	34	34
25,000	‡Hamburg 4s	26	26	26
300,000	‡Hamburg 4½s	25¾	24¾	25
25,000	‡Leipsic 4½s	27½	27½	27½
100,000	Leipsic 5s	27	27	27
50,000	‡Munich 4s	28½	28½	28½

*Odd lot. †Sells cents per share. ‡Unlisted.

NEW YORK CITY BONDS

		Yester-day. Bid.	Tues-day. Ask.	Bid.
4½s	July, 1967	92	93	92
4½s	June, 1965	92	93	92
4½s	Mar., 1963	92	93	92
4½s	Nov., 1957	92	93	92
4½s	May, 1957	92	93	92
4½s	Apr., 1966	86	87	86
4½s	Mar., 1964	86	87	86
4½s	Mar., 1962	86	87	86
4½s	Sept., 1960	86	87	86
4½s	Mar., 1960-30	86	87	86
4s	May, 1959	81½	83	81½
4s	Nov., 1958	81½	83	81½
4s	May, 1957	81½	83	81½
4s	Nov., 1956	80½	82½	80½
4s	Nov., 1955	80½	82½	80½

PUBLIC UTILITIES

Sales.		High.	Low.	Bid.	Asked.
465	Cities Service	326	324	325	330
1,980	Cities Service pf	65	64½	64½	65¼
1,438	Cities Service pf. B	6	5⅝	5⅝	6¼
4,330	Cities Service bk. shares	36	35¾	35¾	36¼
$35,800	Cities Service deb. C	95	93	93	96

	Bid.	Asked.
Adirondack Elec Power	10	11
Adiron Elec Pow pf	70	72
Am Gas & Electric	102	107
Am Gas & Elec pf	36½	37½
Am Light & Tra	118	120
Am Light & Trac pf	82	82
Am Power & Light	45	50
Am Power & Light pf	65	70
Am W W & Electric	3	4
Am W W & El 1st pf	25	30
Am W W & Elec partic	6	8
Appalachian Power	1	2½
Appalachian Power pf	15	18
Carolina Pow & Light	34	39
Colorado Power	9	12
Colorado Power pf	78	85
Columbus Electric pf	55	60
Com Pow, Ry & Lt	17	20
Com Pow, Ry & Lt pf	39	40
Conn Power pf	80	85
Eastern Tex Elec	60	65
Eastern Tex Elec pf	62	67
El Paso Electric	69	73
Elec Bond Sh pf	79	81½
Empire Gas & Fuel pf	83	86
Federal Light & Trac	7	8

Bonds.

Am W W & E col 5s	45	51	
Ark Val 7s, '20	99½	100½	
Cin Gas & Elec 5s	78	82	
Col Gas & El deb 5s, '27	76	82	
Conn Power 5s, '53	75	82	
Dallas Elec 5s, '22	100	..	
East Tex El 5s, '42	72	77	
El Paso El con 5s	73	82	
Empire Gas & F 6s, '24	83½	84½	
Empire Ref 6s, '27	77	80	
Midwest Util 6s, '25	84	86	
Miss Riv Pow 5s, '51	71	72	
Nor States Pow 5s, '41	72	75	
Nor States Pow 6s, '26	78	83	
Seattle Elec 5s, '29	78	82	
Stand Gas & El 6s, '35	62	68	
Stand Gas & El 7s, '21	94	99	
Stand Gas 6s, '27	83	86	
Utah Securities 5s, '23	84	86	
West St G & E 5s, '41	76	78½	

TOBACCO STOCKS

	Yester-day. Bid.	Yester-day. Ask.	Tues-day. Bid.
Am Cigar	128	131	128
Do pf	79	84	79
Am Tobacco scrip	182	186	184
Geo W Helme	160	170	165
Do pf	88	92	88
J S Young	125	130	125
Do pf	85	93	85
MacA & Forbes	119	*120	120
Do pf	79	83	79

*20 per cent. stock and 3½ per cent. cash. ‡¼ per cent. cash.

	Yester-day. Bid.	Yester-day. Ask.	Tues-day. Bid.
Porto Rican-Am	120	125	120
Do scrip	100	104	100
R J Reynolds, A	600	625	605
Do B	465	480	465
Do pf	98	100	98
Univ L Tobacco	160	200	160
Do pf	100	106	100
Weyman-Bruton	160	170	160
Do pf	93	97	93

SUGAR STOCKS

	Yester-day. Bid.	Yester-day. Ask.	Tues-day. Bid.
Caracas Sugar	50	51	50
Central Aguirre	113	120	118
Central Sugar	30	33	30
Do pf	65	71	66
Fajardo	240	247	240
Federal Sugar	112	116	112
Do pf	109	114	112
Godchaux	57	60	57
Do pf	87½	90	87
Great Western	118	120	119

	Yester-day. Bid.	Yester-day. Ask.	Tues-day. Bid.
Great Western pf	114	118	115
Guantanamo, new	22¼	24	23½
Do, old	114	118	116
Holly	58	61	58
Do pf	97	99	97
Nat Sugar Ref	120	122	120
Santa Cecelia pf	73	78	75
Savannah	53	58	53
Do pf	87	90	87
W Indies & F pf	94	96	95

CONSOLIDATED EXCHANGE

Sales.		High.	Low.	Last.
170	Adams Exp.	32¾	30¼	32
360	Am Can	40¾	40	40
620	Am Drug ...	11¾	11	11¾
650	Am Int Corp	86¾	85¼	86¼
120	Am Lin Oil.	82¾	82¾	82¾
190	Am Loco ...	98	97	98
410	Am Saf Raz	16½	16¼	16½
145	Am S & C...	24½	23¾	23¾
120	Am Sm & R	57⅞	57½	57½
130	Am S Tob..	88¾	88¼	88¼
130	Am T & T..	93¾	93	93
150	Am Exp	140	137¼	140
100	Anacon Cop.	55⅝	55¾	55⅝
3,870	Bald Loco..	119¼	117¾	119¼
100	Balt & Ohio.	30¾	30¼	30½
500	Barrett	143	141½	143¾
100	Beth Motors	21¼	21¼	21¼
280	Beth S, "B"	80⅞	80¾	80¾
100	Bosch Mag..	115½	115½	115½
100	Butte C & Z	7¼	7¼	7¼
110	Caddo Oil...	18⅝	18¼	18⅝
100	Cal Pet	30¾	29¾	29¾
230	Cent Leath..	65¾	64½	64½
130	Ches & Ohio	52	52	52
100	C, M & St P	33½	32¾	32½
100	Chi Pn Tool	92¾	92¾	92¾
200	C, R I & P.	36¼	35⅞	36⅛
150	Col Gas	55⅝	55¾	55⅝
120	Col Grapho.	30¼	30¼	30¼
140	Con Gas	81¾	80⅝	81¾
220	Cosden Co..	35½	35	35
135	Cont Candy.	11¼	11¾	11¼
420	Corn Prod..	94¾	94¼	94¾
900	Cruc Stl....	150⅝	149½	149¾
150	Cuba Cane S	52¼	52	52
160	Del. & Hud..	87¾	87¾	87¾
125	D & R G pf.	44	44	44
140	Endicott-J..	88½	87¾	87¾
410	Erie	11¾	11¼	11¼
100	Erie 1st pf..	18¾	18¾	18¾
220	Famous Play	82	81	81
100	Fisk T & R..	32	32	32
1,520	Gen Motors.	25¼	24¼	24½
100	Gt Nor pf...	70	70	70
380	Haskell-B ..	75¾	74¾	74¾
100	Insp Cop. ..	49¾	49¾	49¾
140	Int Mer Mar	31	30¾	31
220	Do pf.....	90¾	89¾	89¾
140	Int Nickel..	17½	17¼	17½
1,465	Island Oil..	7	6⅝	6⅞
1,450	Kennecott .	25	24½	25
150	Lacka Steel	70	70	70

OUT-OF-TOWN EXCHANGES

BALTIMORE.

Stocks

Sales.		High.	Low.	Last.
50	Cen T Sug..	6⅝	6⅝	6⅝
100	Do pf.....	8¼	8¼	8¼
1,425	Celestone ..	2.15	2.15	2.15
10	Con Power..	97	97	97
20	Con Coal ...	76	76	76
50	Hous O pf..	70¼	70¼	70¼

Bonds

$2,000	City Bal 4s.	84	84	84
5,000	Con Pow 6s.	93½	93½	93½
25,000	Con Pow 5s.	92½	92½	92½

BOSTON.

Mining.

Sales.		High.	Low.	Last.
120	Ariz Com'l..	10	10	10
800	Bigheart	10⅝	10⅝	10⅝
500	Butte-Bala..	9	9	9
50	Calu & Ariz.	59	58½	59
32	Calu & Hec..	310	300	305
70	Carson	28	28	28
25	Davis-Daly..	8⅜	8	8
101	East Butte..	13	12¾	12¾
195	Franklin	1⅞	1⅞	1⅞
200	Helvetia	2½	2½	2½
160	Island Creek	57½	56½	56½
3	Isle Royale..	30	30	30

Railroads.

2	Bos & Alb...	122	122	122
17	Bos Elev ..	63	62	62½
10	Me Central..	62½	62½	62½
26	MissRivP pf.	49	49	49

Miscellaneous.

5	AmAgrCh pf	88	88	88
110	Am Oil.....	4¾	4¾	4¾
5	Amoskeag...	70¾	70¾	70¾
435	Am Tel	93¾	93¾	93
22	Am Wool pf.	94½	94½	94½
50	Art Metal ..	16	16	16
85	Bos-Mex Pet	2¼	2¼	2¾
250	Century	2	2	2
50	Eastern Mfg	32½	32½	32½
20	Eastern SS..	20	19½	20
34	Edison	144	144	144
10	Gen Elec...	142	142	142
335	Gray	19¾	19¼	19¾
25	Greenfield..	39½	39½	39½
12	Int Cot M pf	85	85	85
70	Indus Oil&G.	20	19½	20
50	Int P Cem'l.	24	24	24
200	Int Products	18	17¾	17¾
25	Do pf.....	45	45	45
250	Island Oil ..	6¾	6¾	6¾
25	J T Connor..	13¾	13½	13½
22	Libby	12½	12	12¼
60	Lowe's	10	9¾	10
10	Mass Gas ..	81	80¾	81

Bonds

$2,000	A, G&W I 5s	70	70	70

*Ex dividend.

CHICAGO.

Stocks

Sales.		High.	Low.	Last.
524	Armour L....	15¾	15¾	15¾
80	Do pf.....	93¾	93¾	93¾
580	Armour pf..	93	91	91
40	Beaver Bd...	48	48	48
200	Briscoe	40½	40½	40½
25	Chi & C Ry.	1¼	1¼	1¼
25	Com'w Edi..	102	102	102
175	Cont Motor.	10¼	10	10¼
223	Hupp	16	16	16
25	Lindsay Lt..	8	8	8
960	Mont Ward..	33	32¾	32½
25	Mitchell ...	28½	28½	28½
660	Nat Leather	11¼	10¾	10¾

Bonds

$1,000	Chicago Rys 1st 5s			
1,000	Swift 1st 5s			

DETROIT.

Stocks

Sales.		High.	Low.	Last.
250	Cont Motors	10¼	10	10
180	Detroit E..	97¾	97¼	97¾

PITTSBURGH.

Stocks

Sales.		High.	Low.	Last.
50	Am W G M	110	110	110
1,430	Ark Gas....	12	11¾	11¾
20	Carbohydro	1¾	1¾	1¾
40	do pfd.....	3¾	3½	3¾
736	Lone Star G	27	26½	27
150	Marland....	4¾	4¾	4¾
10	Nat. F P p	13	12	13
10	Ohio Fuel O	23	23	23
10	Ohio Fuel S	50½	50½	50½

PHILADELPHIA.

Stocks

Sales.		High.	Low.	Last.
200	Am Stores..	44¼	44	44¼
22	Am Rys pf..	30	30	30
280	Elec Stge...	120	117	120
75	Leh Nav	58	58	58
5	Lake Sup....	13½	13¼	13½
11	Pa Salt Mfg	66¼	65¼	66¼
808	Phila Elec..	22	21¾	21¾

Bonds

$1,000	Baldwin Loco 1st 5s			
1,000	Keystone Tel 1st 5s			
2,000	Lehigh Valley 6s			
1,000	Nat Properties 4-6s			
5,000	Phila Elec 1st 5s			
1,000	Phila Co d con 5s			
3,000	Un Rys inv 5s			
5,000	Welsbach col tr 5s			

MISCELLANEOUS STOCKS

	Yester-day. Bid.	Yester-day. Ask.	Tues-day. Bid.
Am Brass	195	200	195
Am Chicle	38	42	38
Do pf	68	70	70
Amal Leather	35	50	35
Do pf	82	89	82
Atlas Powder	160	170	160
Do pf	78	82	78
Babcock & Wilcox	106	109	106
Borden & Co	100	102	100
Do pf	88	92	89
E W Bliss	375	410	375
Do pf	80	90	80
Childs Co	85	88	85
Do pf, new	93	95	92
Crocker-Wheeler	96	100	95
Do pf	92	96	92
Draper Corp	120	133	129
Du Pont	290	296	295
Du Pont pf	78	81	78
Porto Rican-Am	120	125	120
Do scrip	100	104	100
R J Reynolds, A	600	625	605
Do B	465	480	465
Do pf	98	100	98
Univ L Tobacco	160	200	160
Do pf	100	106	100
Weyman-Bruton	160	170	160
Do pf	93	97	93

	Yester-day. Bid.	Yester-day. Ask.	Tues-day. Bid.
Gil Safety Razor	152	157	150
Hercules	215	222	210
Do pf	90	95	90
Ingersoll-Rand	168	175	165
Do pf	98	101	98
Marck & Co	88	98	88
Merrimac Chem	81	84	81
New Jersey Zinc	197	200	197
Niles-Bem't-Pond	100	104	100
Do pf	97	102	97
Royal Baking Pow	120	135	120
Do pf	80	85	80
Scovill Mfg	370	405	370
Stand Screw Co	580	670	580
Singer Mfg	117	120	118
Van Raalte	35	53	39
Do pf	65	70	65
Valvo Oil 1st cv pf	97	100	97

STANDARD OIL STOCKS

	Yester-day. Bid.	Yester-day. Ask.	Tues-day. Bid.
Ang-Am O Co, Ltd	23	24	23
Atl Lobos Oil Co..	33	35	33
Do pf	95	105	95
Atlantic Ref Co..	1150	1200	1150
Do pf	104	105	104
Borne-Scrymser	425	475	425
Buckeye Pipe Line	84	86	84
Chesebrough Mfg..	220	230	220
Do pf	103	108	103
Continental Oil..	110	115	110
Crescent Pipe Line	27	30	28
Cumberland P L..	145	160	140
Eureka Pipe Line..	96	101	96
Galena Signal Oil.	42	45	40
Do pf, new	88	92	90
Do pf, old	88	92	90
Illinois Pipe Line	136	155	150
Imperial Oil, Ltd	100	105	100
Indiana Pipe Line	84	87	86
Int Pet Co, Ltd..	33	35	33
National Transit..	26	28	28
New York Transit	130	135	130

	Yester-day. Bid.	Yester-day. Ask.	Tues-day. Bid.
Northern Pipe L..	90	95	92
Ohio Oil Co....	280	290	290
Pa-Mex Fuel	42	45	42
Prairie Oil & Gas	550	580	550
Prairie Pipe Line	193	198	198
Solar Refining Co	325	350	325
Southern Pipe L..	115	120	115
South Pa Oil.....	265	275	270
S W Pa Pipe Lines	64	66	64
Stand Oil of Cal..	308	310	308
Stand Oil of Ind..	620	640	650
Stand Oil of Kan.	520	540	520
Stand Oil of Ky..	360	375	360
Stand Oil of Neb..	420	450	420
Stand Oil of N Y..	380	385	385
Stand Oil of Ohio.	420	440	430
Do pf.....	102	105

PREFERRED STOCK
UNITED CITIES REALTY CORPORATIONS
WM. E. HARMON, President.
BOUGHT AND SOLD

These Corporations (four in number) have been since their incorporation 15 years ago under the control and management of Wm. E. Harmon. Their assets are invested in improved Real Estate in New York City, Chicago, Minneapolis, Duluth, St. Paul and Joplin, Mo. The Corporations are conservatively managed, with no overhead expense for Officers' salaries, commissions, etc. Earnings are increasing rapidly.

Send for Circular A-1

Carruthers, Pell & Co.
15 Broad Street, New York City
Telephone 8161 Hanover

The Stock Market Trend

is always affected by credit conditions, as all experienced investors know.

Send for Our Bi-Weekly Letter containing a special article:

"International Credit Improves"

It is free on request and gives a list of Dividend Paying Stocks and groups of securities under our 30-Payment Plan.

Scott & Stump
Investment Securities
SPECIALISTS IN ODD LOTS
Stock Exchange Bldg., Philadelphia
New York Office, 40 Exchange Pl.
Chambersburg, Centerville
Norristown, Pa.

Vienna Bonds

Both 4s and 5s, now selling around $8.50 per 1,000 kronen bond (normal value $200) offer an exceptional opportunity for large profits through further recovery of Austrian exchange. On an investment of $850 a rise of only one cent in exchange will bring a profit of $1,000.

Bonds ordered now will arrive in about five weeks. Payment of 50% required with order, balance payable on arrival.

Special Circular V-25 on request.

Nehemiah Friedman
60 Beaver St., N. Y.
Bowling Green 3538-9.

Established 1906.
FRED'K F. MARQUAND
Member Consolidated Stock Exchange, N. Y.
56-58-60 Broad St., New York
STOCKS AND BONDS
REASONABLE MARGIN

Warren Bros. Com.
Circular on request
LYON AND CO.
50 Pine St., N. Y. Tel. John 854

STANDARD OILS
McDERMOTT & WHITAKER
44 Broad Street New York
Phones Broad 233-4-4781-2.

Summer School in Wall Street
Business Training is Never Out of Season
New York University
in
Wall Street
offers in six weeks' Summer Session beginning July 6th courses in
Bookkeeping, Accounting,
Economics, Banking,
Foreign Trade, Foreign Exchange,
Economic Geography
Spanish, Mechanical Calculations.
Classes are held morning and evening at convenient hours and in a convenient place.
Send for Booklet to
The Director, New York University in Wall Street,
90 Trinity Place,
Telephone Rector 65.

All Cotton Fabrics
Specially Adapted for FOREIGN MARKETS
Immediate and Future Delivery
Grey Goods Yarn Dyed Cloths
Printed Goods Ginghams
Converted Cloths Denims
Prints Blankets
and staples of all kinds
Buyers now in New York are cordially invited to inspect our superior line of merchandise. We are
"Dry Goods Specialists for Export"
Our expert knowledge of Foreign needs places us in an excellent position to fill your requirements.
Rafael del Castillo & Co.
Importers and Exporters
14-16 Rector Street, New York City
Telephone Broad 3891-3892

GET $15,000 PLUNDER IN PROGRESSIVE RAID

Thieves Rob Two Shops In Broadway Block and Start on Third.

LOOT SHORTENS PROGRAM

Cigarette Smoking Band Leave Merchant's Whiskbroom on Roof with Tools.

What seemed to be an attempt to rob all of the seven or eight shops on the east side of Broadway, between Ninety-second and Ninety-third Streets, failed early yesterday morning either because too great a quantity of goods was stolen from two of the shops or time was lacking. About $15,000 worth of bags, silk hosiery, gloves and laces were stolen from two stores, and an attempt was made by the burglars to cut their way through into the Wollaston Laundry next door. They stopped after removing about a square foot of plaster from the wall.

After making their way across the tennis courts of the West Side Tennis Club to the row of shops, the robbers tore down a section of the wire fence at the west side of the playing field. They then climbed a ladder to the roof of the shops, broke one of the skylights, and with the aid of another ladder found on the roof descended to the cellar. The basement is a long corridor, containing the doors of the shops between the two streets mentioned.

The door of the shop of Julius Dannenberg, a dealer in laces and notions at 2,404 Broadway, was securely locked, but the burglars cut out a panel with chisel and hammer. They ascended the stairs which lead to the shop and brought down about a hundred boxes of lace hosiery, fine gloves and laces, from which they removed the contents. Mr. Dannenberg estimated his loss was between $3,000 and $5,000.

Walking a short distance down the corridor, they cut away in a similar fashion a door of the Custom Bag Studio at 2,400 Broadway, which Murray Miller, who discovered the robbery, purchased only four months ago. An electric light was shining in the window, and another in the rear of the shop was lighted, but the thieves stole all of the most valuable bags. They emptied the show window, the showcases and the repair department. An imported beaded bag worth about $750, which was lying on a desk in the repair department, was missed. Mr. Miller, who was not insured against burglary, will suffer a loss of more than $10,000, it was estimated.

Although the loot was piled high by this time, the robbers attempted to break into the adjoining establishment by tearing down a part of the wall, instead of their previous method. They broke out about a square foot of plaster from the north wall of the bag studio, while the number of cigarette stubs found on the floor showed that they smoked continually during their work.

On the shop's roof were found a cigarette box, a pair of rubbers, a hammer, chisel and crowbar, and Miller's whisk broom, with which the robbers probably brushed the plaster dust from their clothes. Detectives from the 100th Street Station took the articles as possible clues.

PUBLIC SCHOOLS CLOSE.

Will Reopen Sept. 13 — About 30,000 Pupils Graduated.

The public schools closed for the Summer yesterday. They will reopen on Sept. 13, but teachers will return to school on Sept. 10 to prepare for the reopening. About 30,000 pupils were graduated this term. Six were blind and ten others had greatly impaired vision. The text they used was in raised type.

The elementary schools report 27,999 graduates this month, or 94.4 per cent. of their registration. In Brooklyn there were 10,801 graduates; in Manhattan, 9,795; in the Bronx, 4,368; in Queens, 2,544; and in Richmond, 488. The largest percentage of graduates was in Queens—96.9.

About 200 school playgrounds in the various boroughs will open today. They will be open from 1:30 to 8:30 P. M., and will have exercises, talks, lectures, group athletics, organized games, drills, dancing, reading, dramatics and industrial work. About 6,000 supervisors and teachers will be employed.

AFTER SUGAR SPECULATORS.

Squad of Federal Agents Sent to Middle West by Mr. Riley.

Armin W. Riley, Special Assistant to Attorney General Palmer, in charge of the sugar situation in the United States and head of the Flying Squadron of the Department of Justice, last night detailed a squad of his agents to Chicago and other points in the Middle West to investigate reports that there is a great deal of speculation in sugar going on at those places.

Brokers and others have been reported to Mr. Riley as making re-sales of sugar within the trade and in this way keeping up the price of sugar in Western cities. Such sales have been strictly forbidden by the Department of Justice and Mr. Riley believes that this regulation is being fairly well observed in the East.

Shooting Starts Strike on B. & M.

MECHANICSVILLE, N. Y., June 30.—One hundred and fifty yardmen, brakemen and switchmen employed in the local yards of the Boston & Maine Railroad went out on strike today. Their leaders said the strike was due to failure of the company officials to reinstate a railroad detective suspended pending investigation into the shooting of a brakeman here during the pursuit of alleged car thieves. Brotherhood officials, it was said, ordered the strikers back to work, but the men refused unless the detective was reinstated.

BING & BING BUY ROYAL BUILDING

Operators Acquire Fulton and William Street Corner from Baking Powder Company.

VALUED AT $1,000,000

Change of Ownership Will Not Affect Large Space Occupied by Selling Interests.

Bing & Bing, builders and operators, added to their downtown realty holdings by purchasing the Royal Building, at 137 to 141 William Street, southwest corner of Fulton Street, from the Royal Baking Powder Company. The structure is sixteen stories in height and is classed among the best-built buildings downtown. It was erected eighteen years ago by the Royal Baking Powder Company, which was founded by the late William Ziegler.

The Royal Building stands on a site fronting 81.10 feet on William Street and 45.10 feet on Fulton Street. It is largely occupied by the selling company and its subsidiary concerns, the American Maize Products Company and the Tartar Chemical Company. They will continue their occupancy of the building, which has been valued at $1,000,000.

Last December Bing & Bing bought the adjoining seven-story Fulton Chambers Building, at 102 and 104 Fulton Street, and now control a frontage of 95.6 feet on this street. J. Curry Watson and Alfred C. Marks were the brokers in the present transaction.

Big Commercial Leases.

William J. Roome & Co. leased for Colonel Pearce Bailey the five-story business building at 173 Madison Avenue, adjoining the Astor holdings, between Thirty-third and Thirty-fourth Streets, on a lot 25 by 100, for a period of twenty-one years to a large cloak and suit house, which, after making extensive alterations, will occupy part of the building for its own business. This was formerly the residence of the Hunt family.

Manheimer Brothers leased for William F. Inales to Louis Brooks, for a long term, the building at 313 West Thirty-third Street, which will be altered for store and office use.

Big Liberty Street Lease.

A. H. Mathews leased, in conjunction with the Chauncey Real Estate Company, Ltd., the five-story building at 110 Liberty Street for Ezra D. Bushnell to the Lebertan Corporation for a term of twenty-one years, with renewal privilege. The Lebertan Corporation recently purchased the adjoining corner building from the Havemeyer Estate, through A. H. Mathews, and now controls a 53-foot frontage on Liberty Street, 53 feet on Trinity Place, with a depth of 114 feet through to Cedar Street. The Lebertan Corporation will consolidate the two buildings and provide one large store, with office floors above.

Other Manhattan Sales.

The John T. Brook Company bought from Lavinia Fox and Martha F. Law the group of one and three story frame buildings, on plot 75 by 100, at 521 and 523 West Thirty-fourth Street, near Tenth Avenue.

The vacant plot, 50 by 150, on the south side of Post Avenue, 150 feet east of Hawthorn Street, has been purchased by James N. Butterly from the Jarvis Realty Company.

Sixtieth Street Sale.

N. A. Berwin & Co. and Walter C. Wyckoff have sold for the Bancroft Realty Company to Halsey & Flint 37 East Sixtieth Street, a five-story altered building on lot 20 by 100.5, between Madison and Park Avenues.

Far Rockaway Purchase.

Herman Frankfort sold at Far Rockaway for Mollie Levy to the Coxsackie Realty Company a cottage with grounds on Cedar Avenue.

Westchester County.

Prince & Ripley, Inc., sold for Clarence J. Wyckoff his residence at the corner of Du Pont Avenue and Ridgeway Road, Gedney Farm, White Plains.

ACTIVE DWELLING DEMAND.

Numerous Private Houses Find Favor with Buyers.

Edwin J. Birley sold 67 West Forty-ninth Street, a four-story dwelling, Columbia College leasehold, for Mrs. Celesta M. Bozeman and Miss C. Frazer to a client for occupancy.

The Coughlan & Chisty Company sold the dwelling at 129 West Eighty-seventh Street for Lillian Hoagland to Captain Theodore Claussen for occupancy.

Greenbaum, Wolff & Ernst sold 32 East Seventy-seventh Street, a private dwelling, for the East Seventy-seventh Street Realty Corporation to Siegfried Seligmann of Julius Loewenthal & Co., for his own occupancy. This house was held at $40,000.

The Sisterhood of Congregation B'nai Jeshurun sold the three-story dwelling, 16.8 by 77.4, at 332 East Sixty-ninth Street, which it now occupies, to Ignats Green, who resold it to Marie Schack.

John H. Pierce sold for Claire Cahill 74 West 123d Street, a three-story dwelling, 19 by 99, to a client for occupancy; also for Dr. E. Rosener 240 West 150th Street, a similar house, 16 by 99, to Nathaniel Gibbens.

Robert Levers and George V. W. Pels sold for the Equitable Life Assurance Society to a Mr. Cronin the residence at 390 St. Nicholas Avenue.

James H. Cruikshank resold to a client of Harry Sugerman 231 West 136th Street, a three-story residence, on a lot 17 by 100.

Mary Shields is reported to have sold the three-story dwelling at 158 West Eighty-eighth Street, on a lot 19.6 by 100.8.

Koelble & Schuyler sold for the estate of Louise Mulford the four-story dwelling at 254 West Seventy-second Street, held at $60,000.

Van Vliet & Place sold the three-story dwelling at 64 Bank Street, on a lot 24 by 90.

APARTMENT HOUSE DEALS.

Big Investment Purchase in East Twenty-ninth Street.

The Hatfield House, a seven-story apartment hotel, on plot 45 by 100, at 101 and 103 East Twenty-ninth Street, adjoining the northeast corner of Fourth Avenue, has been purchased for investment by J. E. Watson. The Midway Realty Company is the seller. The realty, which was sold through Spotts & Starr, rents for $40,000 annually, and was valued at $210,000.

Nehring Brothers sold for a client of F. B. Roberts to the Benenson Realty Company the Plymouth, a six-story elevator apartment house, on plot 100.3 by 125, at the northeast corner of Fort Washington Avenue and 160th Street. The property contains forty-two apartments and was held at $290,000.

Norman Denser sold to a client for investment for the estate of Henry Moll the apartment house, 25 by 90, at 923 St. Nicholas Avenue, adjoining the northwest corner of 156th Street.

Leonie C. Knoedler sold 52 West 129th Street, a five-story flat, 20.6 by 99, to Susan L. Fetcher and Belle Murry of Washington for investment.

The 40 West Seventy-third Street Corporation, which bought the six-story apartment house at that location early in the week, was organized by Morris L. Ernst, George G. Ernst and Herbert A. Wolff, attorneys. It is understood that the house was bought by these attorneys for their own occupancy, the remaining apartments to be leased to outsiders. The property was held at $160,000.

G. Truoti & Co. sold for M. Kohn to an investor the four-story flat 167 East 108th Street.

Chr. Volsing & Son sold for the estate of Henrietta M. Weed 314 East Forty-eighth Street, a four-story flat on lot 21.10 by 100.5, to Charles E. Welch and Christina G. Welch.

MORTGAGE LOANS.

CASH IN BANK!

In this era of high money a liberal bank balance is mighty convenient. I'll advance you cash on your 1920 rent income on reasonable terms and in strictest confidence. Investigate. You'll be glad you did.

Telephone Chelsea 527.

Jacob Rader
1000 Fifth Avenue, New York.

A. W. McLaughlin & Co.
Mortgage Loans Exclusively
Singer Bldg., 149 B'way, cor. Liberty

MANHATTAN—FOR SALE OR TO LET.

Private Dwelling Sacrifice

A magnificent residence, 3-story American basement, located west side, near 72d St. and Central Park, containing 14 rooms, 4 baths. Grand Concert organ with self-playing attachment, valued at $25,000 built in large reception hall, abundance closet room and all other modern luxurious improvements.

Cost to duplicate $150,000 or more.
Price for quick purchaser $75,000
Terms arranged to suit.
Seen by appointment only.
Electus T. Backus,
30 E. 42d St. Tel. Vand. 2366

FOR SALE
PRIVATE DWELLINGS
Between West End Av. and Riverside Drive.

82D STREET.
Four story and basement; 14 rooms; Possession October 1.

84TH STREET.
Three story and basement; 10 rooms, 4 baths, electric lights, parquet flooring throughout; immediate possession.

88TH STREET.
Four story; 14 rooms, 3 baths; immediate possession.

S. L. FAKAS,
21 Park Row. Tel. Barclay 8763.

FRANKLIN STREET
Bet. Church Street & West Broadway.
3-story and basement store and loft building, on lot 25x100. Possession Feb. 1st, 1921. Reasonable terms. Principals only.
OGDEN & CLARKSON (Corp.)
Tel. Vanderbilt 1240. 605 Fifth Ave.

RENTS REDUCED
From $1125 to $72.50 co-operative plan. Well located apartment house, 813 Manhattan Avenue. Little cash required. Few choice apartments left. Quiet and cozy. Possession Solomon, 30 Cortlandt St. Tel. Rector 9035

BRONX—FOR SALE OR TO LET.
16-ROOM DWELLING
AT UNIVERSITY HEIGHTS
with large grounds; property adapted for an institution, boarding school or two-family dwelling. Bargain at $35,000. Immediate possession. B. H. Weltzer, 9 East Fordham Road. Tel. Fordham 2.

BR OKLYN—FOR SALE OR TO LET.
COTTAGE FOR SALE.
BIG BARGAIN
Family leaving N. Y.
For sale, in Bensonhurst, 16-room stucco cottage; lot 70x100; all improvements; heat, electric lights, parquet floors; Instantaneous hot water heater; 3 toilets, 2 bath rooms and shower; coal and gas ranges; extra gas range in laundry room; garage for two cars; screens and double windows; iron gate; fruit trees; two blocks from West End line, 18th Av. station. 1,869 82d St., Bensonhurst, Brooklyn, N. Y. Phone Bensonhurst 2907.

WESTCHESTER—FOR SALE OR TO LET.
Complete Country Place
OF 1¼ ACRES.
Express Service—Easy Commuting
50 Minutes From Grand Central.
House contains 8 rooms and 2 baths. In the pink of condition. Glass enclosed sun porch, 30x12, fireplaces, window seats, copper screens and awnings. Spencer hot water heater, excellent water supply, automatic electric pump. Apiary, grapes, asparagus bed, berry bushes. Garage for 2 cars with shower and washing apparatus. Modern poultry house and runs.
Price $16,000; terms reasonable.
J. F. McKEAN 342 Fifth Ave. Vanderbilt 8373.

TO A QUICK PURCHASER
$35,000.
An ideal modern home of 12 rooms, reception hall, 3 large living rooms, 5 master's, 3 maids' rooms, 3 baths, 3 toilets, kitchen, 6 benches, large wardrobes, cedar closet, 5 open fireplaces, hot water heat, gas and electricity, hardwood floors and plate beamed ceilings in living and dining rooms; 2-car garage; spacious sunken lawns; fruit and vegetable warden; plot 100x200; reasonable terms; one of the choicest homes in Westchester County.
Robert E. Farley Organization
12 East 44th St. N. Y. C.

The BEST in WESTCHESTER
HOMES—PLOTS—ESTATES—FARMS
ROBERT E. FARLEY ORGANIZATION
12 East 44TH St. Murray Hill 1720

MT. VERNON, N. Y.
Chester Hill section; house of stucco construction, 10 rooms, 3 baths; plot 75x100; exceptional value; reasonable price; easy terms.
HOWARD SEUTER CO.
7 East 42d St. Vanderbilt 8198

'Along the Sound'
REAL ESTATE
Chas. Field Griffen & Co.
11 EAST 42D ST. MURRAY HILL 5363

SAVINGS BANKS.

The Bowery Savings Bank
128 and 130 BOWERY.
NEW YORK, June 14, 1920.
A semi-annual dividend at the rate of
FOUR PER CENT.
per annum has been declared and will be credited to depositors on all sums of $5.00 and upward and not exceeding $5,000 which shall have been deposited at least three months on the first day of July next, and will be payable on and after Monday, July 19, 1920.
Money deposited on or before July 10 will draw interest from July 1, 1920.
Under a new State Law, Savings Banks may now receive deposits up to $5,000.
HENRY A. SCHENCK, President.
WM. E. KNOX, Vice-Pres. & Comptroller.
JOSEPH G. LIDDLE, Secretary.

Citizens' Savings Bank
56 & 58 BOWERY, COR. CANAL ST.
120TH SEMI-ANNUAL DIVIDEND
The Trustees have ordered interest at the rate of FOUR (4%) PER CENT. per annum to be paid to depositors on and after July 20th, 1920, on all sums of $5 and up to $5,000 which have remained on deposit for the three or six months ending June 30, 1920, in accordance with the by-laws and rules of the bank. Money deposited on or before July 10 will draw interest from July 1.
HENRY BATLER, President.
EDWIN A. LAHM, Secretary.
CARL A. RICHTER, Assistant Sec'y.

The Manhattan Savings Institution
644-646 Broadway, cor. Bleecker St., N. Y.
130TH SEMI-ANNUAL DIVIDEND.
The Trustees have declared a dividend for the six months ending June 30, 1920, at the rate of
FOUR PER CENT.
per annum on all deposits from $1 to $5,000 entitled thereto, payable on and after July 19th, 1920.
Deposits made on or before July 10th will draw interest from July 1st, 1920.
INTEREST PAID ON DEPOSITS
FROM $5 TO $5,000
UNDER AMENDED BANKING LAWS.
E. F. Eddleman, Pres. | L. E. Peets, Sec.

WEST SIDE SAVINGS BANK
Sixth Avenue and Ninth Street.
The Trustees have declared a semi-annual dividend at the rate of
FOUR PER CENT.
per annum, which will be credited on all accounts entitled thereto on June 30, 1920.
Money deposited on or before July 15th will draw
INTEREST FROM JULY 1ST UP TO $5,000
OPEN MONDAYS, 9 A. M. TO 2 P. M.
Clarence C. Bigelow, President.
Julian W. Curtiss, Secretary and Treas.
ACCOUNTS OF SOCIETIES SOLICITED.

NEW YORK SAVINGS BANK
N. W. Cor. 14th St. and 8th Avenue
Dividend July 1st, 1920, at the rate of
FOUR PER CENT
per annum on all sums of $5 and over entitled thereto under the By-laws.
DEPOSITS MADE ON OR BEFORE JULY 10TH WILL DRAW INTEREST FROM JULY 1ST.
WILLIAM FELDINGER, President.
CLARENCE L. BLAKELOCK, Treasurer.
WALTER R. BRINCKERHOFF, Sec'y.

BROADWAY SAVINGS INSTITUTION
5 & 7 Park Place, N. Y.
137th Semi-Annual Dividend
4% PER ANNUM, payable on and after July 10th, 1920.
Deposits made on or before July 10th will draw interest from July 1st, 1920.
INTEREST PAID ON DEPOSITS
FROM $5 TO $5,000
UNDER AMENDED BANKING LAWS.

SAVINGS BANKS.

IRVING SAVINGS BANK
115 CHAMBERS ST., N. Y.
The trustees have declared a dividend for the six months ending June 30, 1920, at the rate of
FOUR PER CENT.
per annum on all deposits from $5 to $5,000 entitled thereto, payable on and after July 19, 1920.
Deposits to $5,000 made on or before July 10th will draw interest from July 1, 1920.
H. E. TENER, President.
GEORGE B. DUNNING, Secretary.

Dry Dock Savings Institution
341 & 343 BOWERY, Cor. 3d St., New York
The Trustees have declared a dividend for the six months ending June 30, 1920, on all deposits entitled thereto under the By-laws at the rate of FOUR Per Cent. per annum, payable on and after July 19, 1920.
Deposits made on or before July 10 will be entitled to interest from July 1, 1920.
ANDREW MILLS, President.
ANDREW MILLS, JR., First Vice President.
FREDERICK SHERWOOD, Treasurer.
SAMUEL WEBSTER, Secretary.

FINANCIAL NOTICES.

Steel & Tube Company of America
6% General Mortgage Bonds, Series B,
Due July 1, 1944
Interest due July 1st on the Steel & Tube Company of America 6% General Mortgage Bonds Series B, July 1, 1944, will be paid at the offices of the First National Bank, 2 Wall Street, New York City.
H. H. SPRINGFORD, Assistant Treasurer.

SCRANTON ELECTRIC COMPANY
The undersigned, Trustee under the First and Refunding Mortgage, dated July 1, 1907, of the above Company, has received the sum of $119,230.34 to be applied under the provisions of Article 3 of such mortgage to the purchase of Bonds. Holders of bonds are invited to offer the same to the undersigned for such purchases, stating the price, not exceeding 110 and accrued interest, which they will accept. Offers must be received sealed envelopes endorsed "Offer for Sinking Fund under First and Refunding Mortgage of the Scranton Electric Company dated July 1, 1907," and must be delivered at the office of the undersigned, No. 50 Cedar St., New York City, prior to 12 o'clock noon, July 15, 1920. The right is reserved to reject any bid.
UNITED STATES MORTGAGE & TRUST COMPANY, Trustee.
By CALVERT BREWER, Vice President.

ERIE AND PITTSBURGH RAILROAD COMPANY.
Office of the Treasurer.
Erie, Pa., July 1, 1920.
BONDS FOR THE SINKING FUND.
Erie and Pittsburgh Railroad Company General Mortgage 3½% Bonds to an aggregate cost of Thirty-eight Thousand Sixty Dollars ($38,060) will be purchased for the Sinking Fund July 27, 1920, from the lowest bidders at a price not to exceed par and accrued interest to that date.
Sealed proposals to sell bonds to the Sinking Fund must be in the hands of The American Exchange National Bank, 128 Broadway, New York City, before close of business three o'clock P. M. on July 22, 1920, and bonds accepted must be delivered on July 27, 1920, or security furnished that day, if required, that delivery will be made within ten days.
J. F. SMART, Treasurer.

UNDERGROUND ELECTRIC RAILWAYS COMPANY OF LONDON, LIMITED.
4½% BONDS OF 1933.
The coupon falling due on 1st July, 1920, will be paid on and after that date—
In London—At the London County Westminster & Parr's Bank, Ltd., 41, Lothbury, E. C.
In New York—At the New York Trust Company.
In Amsterdam—At the Associatie Cassa.
Coupons must be left three clear days for examination.
W. E. MANDELICK, Secretary.
Electric Railway House,
Broadway, Westminster,
London, S. W. 1.
June 11th, 1920.

SEABOARD AIR LINE RAILWAY.
Five Per Cent. Adjustment Mortgage Bonds.
The semi-annual instalments of interest on Seaboard Air Line Railway Adjustment Bonds amounting to 2½% ($25.00), represented by coupons Nos. 41 and 42 for $12.50 each, has been declared and will be paid on and after August 1, 1920, at the office of Blair & Co., No. 24 Broad Street, New York.
SEABOARD AIR LINE RAILWAY CO.,
By ROBT. L. MUTT, Secretary & Treasurer.
New York, June 21, 1920.

New York, June 23, 1920.
CENTRAL UNION GAS COMPANY.
The Coupons due on First Mortgage 5% Bonds of this Company, due July 1, 1920, will be paid at THE NATIONAL CITY BANK, NO. 52 WALL STREET, New York City, on and after July 1, 1920.
PHILIP J. SCHNEIDER, Treasurer.

FINANCIAL NOTICES.

NO. 11713.
TREASURY DEPARTMENT—OFFICE OF COMPTROLLER OF THE CURRENCY.
Washington, D. C., May 10, 1920.
WHEREAS, by satisfactory evidence presented to the undersigned, it has been made to appear that
"THE NEW YORK PRODUCE EXCHANGE NATIONAL BANK"
in the City of New York in the County of New York and State of New York has complied with all the provisions of the Statutes of the United States, required to be complied with before an association shall be authorized to commence the business of Banking;
NOW, THEREFORE, I, JOHN SKELTON WILLIAMS, Comptroller of the Currency, do hereby certify that "THE NEW YORK PRODUCE EXCHANGE NATIONAL BANK" in the City of New York in the County of New York and State of New York is authorized to commence the business of Banking as provided in Section Fifty-one hundred and sixty-nine of the Revised Statutes of the United States.
CONVERSION of The New York Produce Exchange Bank, New York, N. Y., with a main office and nine branches located within the limits of the City of New York, County of New York and State of New York.
IN TESTIMONY WHEREOF witness my hand and seal of office this Tenth day of May, 1920.
(Seal) JNO. SKELTON WILLIAMS, Comptroller of the Currency.

The Texas Company
Six Per Cent. Convertible Gold Debenture Bonds
Notice of Redemption
Notice is hereby given that The Texas Company has elected to redeem and on July 1, 1920, will redeem all of its Six Per Cent. Convertible Gold Debenture Bonds then outstanding under the Trust Agreement dated January 1, 1911, between The Texas Company and The Equitable Trust Company of New York, Trustee, having deposited with said Trustee for said purpose with the holders' amount equal to 105% of the principal amount of said Bonds, and in addition, the accrued interest thereon to July 1, 1920, on the said Bonds and in Article Sixth of said Trust Agreement.
The Bonds, accompanied by all coupons unmatured on July 1, 1920, and pertaining thereto, are hereby required to be presented and surrendered for redemption at the office of The Equitable Trust Company of New York, Trustee, at 37 Wall Street, New York City, on July 1, 1920, the day herein named for the redemption of said Bonds.
Interest upon all of the outstanding Bonds will cease to accrue July 1, 1920.
THE TEXAS COMPANY.
By W. W. BRUCE, Treasurer.
Dated June 1, 1920.

TO THE HOLDERS OF
TWO RECTOR STREET CORPORATION
First Mortgage 15-Year 6% Sinking Fund Gold Loan Certificates Due April 1, 1935.
Notice is hereby given, as provided in Article XII. of the mortgage dated March 25, 1920 from Two Rector Street Corporation and Guaranty Trust Company of New York, Mortgagee, that offers will be received until 10 o'clock A. M. on Thursday, July 8th, 1920, at the office of the undersigned, No. 140 Broadway, New York City, for the sale to it as Sinking Fund Trustee, at the lowest prices at which such certificates shall be offered, not exceeding 102½ and accrued interest, of certificates in such amount as will exhaust the sum of Twelve Thousand Five Hundred Dollars ($12,500) on deposit in the Sinking Fund.
Offers should be indorsed "Offers to the Sinking Fund of Two Rector Street Corporation First Mortgage 15-year 6% Sinking Fund Gold Loan Certificates," and should be addressed to the TRUST DEPARTMENT. The right is reserved to reject any or all offers in whole or in part.
Guaranty Trust Company of New York,
by CHARLES H. SABIN, President.
Dated New York, June 22, 1920.

DIVIDENDS.

REALTY ASSOCIATES.
162 Remsen St., Brooklyn, N. Y.
May 24, 1920.
DIVIDEND NO. 83.
The Board of directors has this day declared the regular semi-annual dividend of 3% on the capital stock of the Company, payable July 15th, 1920, to stockholders of record at the close of business 3 P. M., July 8th, 1920.
AUGUSTUS HARPER, Treasurer.

CAROLINA POWER & LIGHT CO.
COMMON STOCK DIVIDEND.
A quarterly dividend of one-half of one per cent. on the Common Stock of the Carolina Power & Light Company has been declared, payable August 2, 1920, to common stockholders of record at the close of business July 15, 1920.
WILLIAM BEHRE, Treasurer.

DIVIDENDS.

233rd Dividend
CHARTERED 1799
BANK OF THE MANHATTAN COMPANY
New York, June 17, 1920
The President and Directors of the Manhattan Company have this day declared a quarterly dividend of SIX PER CENT. on the Capital stock of this Company, payable July 1st, 1920, to stockholders of record at the close of business June 22, 1920.
The transfer books will not close.
OWEN E. PAYNTER, Cashier.

The Baltimore & Ohio Railroad Co.
OFFICE OF THE SECRETARY.
Baltimore, Md., June 30, 1920.
The Board of Directors this day declared from the net earnings of the Company for the six months ending June 30, 1920, a dividend of Three (3) per cent. on the Preferred Stock of the Company, payable September 1, 1920, to the stockholders of record at the close of business on July 17, 1920. The Transfer Books will not close.
C. W. WOOLFORD, Secretary.

SUBMARINE BOAT CORPORATION.
A semi-annual dividend of fifty cents per share is hereby declared on the outstanding Capital Stock of Submarine Boat Corporation, payable August 7th, 1920, to stockholders of record at the close of business on July 24th, 1920.
As the Voting Trust has been dissolved holders of Voting Trust Certificates must exchange same for stock at Bankers Trust Company, 16 Wall Street, New York City, in order to receive above dividend.
New York, June 26th, 1920.
HENRY R. CARSE, President.

June 24, 1920.
SUPERIOR STEEL CORPORATION
At the regular meeting of the Directors of the Superior Steel Corporation a quarterly dividend of 2% was declared on the First Preferred Stock, payable August 16, 1920, to stockholders of record August 2, 1920.
H. D. SARGE, Secretary.

Leslie Oil Company
The Directors of the Leslie Oil Company have declared a monthly dividend of 1½% on the outstanding stock of the Company, payable August 1, 1920, to stockholders of record July 15, 1920.
M. SINGER, President.

White Eagle Oil & Ref. Co.
Wichita, Ks., June 29, 1920.
A dividend of fifty cents per share has been declared payable on July 10th to stockholders of record June 30, 1920. Checks will be mailed.
H. M. BREIDENTHAL, Secretary.

Woods Petroleum & Refining Co.
The directors of the Woods Petroleum & Refining Company have declared a monthly dividend of 1% on the common stock of the company, payable July 15, 1920, to stockholders of record July 1, 1920.
M. SINGER, President.

COLUMBIA GRAPHOPHONE FACTORIES CORPORATION OF MARYLAND.
DIVIDEND ON PREFERRED STOCK NO. 2.
The Board of Directors of the above named Company at a meeting held June 24, 1920, declared a quarterly dividend of Two Dollars ($2.00) in cash on each share of the outstanding Preferred Stock of the Company, payable August 1, 1920, to stockholders of record at the close of business on July 15, 1920. The Transfer Books will not be closed.
C. W. WODDROF, Treasurer.

PACKARD MOTOR CAR COMPANY
Common Stock.
The regular quarterly dividend of two and one-half per cent. (2½%) on the common capital stock of the Company has been declared by the Board of Directors, payable July 31, 1920, to the holders of the common stock of record at the close of business July 15, 1920. The books will not be closed.
FREDERICK H. ROBINSON, Secretary.
Detroit, Michigan.
June 28, 1920.

HAMILTON WOOLEN COMPANY
DIVIDEND NO. 144
A dividend of 2 per cent. has been declared payable July 10, 1920, to stockholders of record at the close of business June 26, 1920.
Checks will be mailed by the New England Trust Company of Boston, Transfer Agents.
ARTHUR E. MASON, Treasurer.
Boston, June 25, 1920.

PUNTA ALEGRE SUGAR COMPANY
A dividend of 2½% ($1.25 per share) has been declared upon the common (one class) stock of Punta Alegre Sugar Company, payable July 15, 1920, to stock of record July 1, 1920.
JOHN E. THAYER, Jr., Asst. Treas.

INTERNATIONAL PAPER COMPANY.
New York, June 30th, 1920.
The Board of Directors have declared a regular quarterly dividend of one and one-half per cent. (1½%) on the preferred capital stock of this Company, payable July 15th, 1920, to preferred stockholders of record at the close of business July 9th, 1920.
OWEN SHEPPERD, Treasurer.

DISSOLUTION NOTICES.
New York, 30th June, 1920.
Mr. GERALD L. HOYT retires from our firm on this day, as he has decided to withdraw from active business.
MAITLAND, COFFEL & CO.

July 1st, 1920.
We regret to announce that Mr. COLLIN ROSS O'DONNELL IRELIN has withdrawn this day from our firm.
We have admitted to partnership Mr. RUDOLPH L. IRELIN and Mr. JOHN J. RIDDLE.
IRELIN & JENNEY & CO.

MEETINGS AND ELECTIONS.

NOTICE OF MEETING OF STOCKHOLDERS AMERICAN CHAIN COMPANY, INC.
June 23, 1920.
NOTICE IS HEREBY GIVEN that a special meeting of the stockholders of American Chain Company, Inc., will be held at the office of Merrill, Rogers & Terry, Esqs., 100 Broadway, in the Borough of Manhattan, City, County and State of New York, on the 9th day of July, 1920, at 2 o'clock P. M., for the purpose of voting upon a proposition to reorganize said corporation pursuant to Section 34 of the Stock Corporation Law of the State of New York, so as to permit the issuance of shares without par value and to increase the capital stock of the Company.
1. It is proposed to increase the authorized preferred stock of the Company from $5,000,000 consisting of 50,000 shares of the par value of $100 per share to $10,000,000, consisting of 100,000 shares of the par value of $100 per share; to authorize the issuance of new stock to be known as Class A and Class B aggregating $5,000,000 consisting of 50,000 shares of the par value of $100 per share, and to authorize the issuance of 150,000 shares of Common Stock without nominal or par value in place of the present authorized Common Stock, which now consists of 50,000 shares, of the par value of $100 per share, all the present outstanding Common Stock of the Company to be exchanged for the new Common Stock without nominal or par value on the basis of ten shares of the new stock without par value issued at a valuation of $10 per share for one share of the old Common Stock.
2. To fix and determine the incidents, limitations, rights and privileges of the proposed new stock and to provide for the form of stock certificate therefor.
3. To take such other action and transact such other business as said meeting may determine.
American Chain Company, Inc. By WALTER B. LASHAR, President.
WILLIAM M. WHEELER, Secretary.

To the Holders of Webster Coal and Coke Company's Consolidated First Mortgage Five Per Cent. Gold Bonds.
NOTICE is hereby given pursuant to Article Fourth of the Consolidated First Mortgage, dated March 1st, 1902, securing the above bonds, that on the fifteenth day of July, 1920, at twelve o'clock noon, at Room 410, Stephens, Girard Building, Philadelphia, Pennsylvania, there will be a meeting of the holders of the outstanding bonds issued under and secured by said Consolidated First Mortgage for the purpose of voting on the proposed release from the lien and operation of said mortgage of the following parcels of land included in said mortgage:
Three tracts or parcels of surface in Summerhill Township, Cambria County, Pennsylvania, aggregating about 349 acres 62 perches, proposed to be sold to Conrad Wenderoth.
Twenty-eight tracts or parcels of coal, situate in Cambria, Croyle and Summerhill Townships, Cambria County, Pennsylvania, aggregating about 3,407 acres and 63 perches, with 97 acres and 25 perches of surface, proposed to be sold to the Melva Coal Company.
Eight tracts or parcels of coal situate in Summerhill, Portage and Munster Townships, Cambria County, Pennsylvania, aggregating about 283 acres and 40 perches, proposed to be exchanged with the Summit Water Supply Company for two tracts of coal in Munster and Summerhill Townships, Cambria County, Pennsylvania, aggregating an equal acreage.
WEBSTER COAL AND COKE COMPANY.
By D. G. EDWARDS, Secretary and Treasurer.
Dated, New York, June 15, 1920.

AETNA EXPLOSIVES COMPANY, INC.
165 Broadway, New York.
The stockholders of AETNA EXPLOSIVES COMPANY, INC., are h

LONG ISLAND—FOR SALE OR TO LET.

LOCAL OFFICE OPEN EVENINGS.

Motor Out Today to

Arleigh

and see the houses ready for July occupancy.

Remember, every house built in Arleigh has been sold before completion, and you must buy now if you want a home in the Fall.

By motor, from Queensboro Bridge follow left branch of elevated road to Ditmars Avenue Station, or take Queensboro Subway train from Grand Central Subway Station, direct to the property, one block from Ditmars Avenue Station.

Rickert-Brown Realty Co.

Tel. Murray Hill 1150. 32 Vanderbilt Av.

$275 BUYS A LOT

All Lots About 20 x 100 Ft.

ELMHURST HILL TOP

Fronting New York and Jamaica Trolley.

Number 454 Queens Boulevard. Other lots sold per lot to $1,000 per lot; no higher priced lots except those fronting Queens Boulevard and corner lots; terms $15 cash, balance $6 per month. Some lots near by are priced at $1,500 to $8,000 per lot. We consider our prices cheap. Title guaranteed by Title Guarantee & Trust Company. Polite agent on property. Look for our sign. How to go: At 59th Street, Queensboro Bridge, take Jamaica trolley, get off 454 Queens Boulevard, Elmhurst Hill Top; about one-half mile nearer to New York than Forest Hills and Sage Foundation and at the top of the hill. W. E. Meacham & Son, Owners, 19 Park Row, New York City. 33 years in the Real Estate business.

GREAT HOUSE BARGAIN

$8,000 buys beautiful $10,400 house; fore-closed sale; fine surroundings; near station; half hour Manhattan; large plot; wide boulevard; parquet, open fireplace, tiled bath, tiled kitchen; artistic decorations; $3,000 cash; easy payments; save brokerage.

Telephone OWNER, 6515 Hollis.

OVERLOOKING THE SOUND

Modern home of 8 rooms, 2 baths, garage, water, sewer, gas, electricity; 27 minutes from Penna. station. Privilege of private bathing beach. ROBERTS, 161 W. 34th St., Penny 2283.

NEW JERSEY—FOR SALE OR TO LET.

LARGE HOUSE; LOW PRICE

READY FOR OCCUPANCY NOW.

The rent you now pay buys it; $4,500 cash buys title; plot 175x200 ft.; 11 big rooms, 3 baths, wide verandas; in selected, settled neighborhood; near markets, country club, churches, schools, and several pretty lakes;

many trees, flowers and shrubs; wonderful views; 750 ft. elevation; 7 minutes to R. R. station; 51 minutes on train to New York; splendid commutation; in exclusive residential section. OWNER, C. BLACKWELL, Sherman Sq. Hotel, 71st St. and Broadway, N. Y. City. Tel. 3400 Col.

A QUAINT LITTLE HOME

By the side of the road near a quaint little old-fashioned town, completely equipped for year round living, less than one hour by train from New York City. splendid commuting service, with 1-3 acre, shaded by fine old elms, fully decorated, 7 handsome rooms, tiled bath, massive open fireplaces, in the beautiful hills, only 51 minutes by train. Sacrifice for $6,500 cash; $2,500 on easy terms to desirable party; $5,000 on first mortgage. Plot 100x190 feet; near country clubs, schools, churches, and markets. In a refined, exclusive neighborhood; rights to privately owned lake.

OWNER, P. O. Box 748, City Hall Station, N. Y. C.

BEAUTIFUL HOME AT LEONIA, N. J.

This splendid house is located on a large corner plot, with plenty of fine shade trees, in the best section, convenient to trolleys and trains. The house itself is stucco, contains 8 large rooms, 2 baths, 2 piazzas, sanitary range kitchen, every convenience; no assessments; $5,500 cash needed, balance can be arranged on mortgage. An opportunity worth investigating. Particulars mailed.

A. A. CHRISTIE,
183 Broad Av., Leonia, N. J.
Phone Leonia 827.

OUT OF TOWN REAL ESTATE.

Successful Store For Sale

$35,000 WILL PURCHASE A Women's Wear Business doing $225,000 in the livest City in New England.

Chain Stores Dept.

Sole Agent
67 Liberty St., N. Y.

COUNTRY HOUSES—For Sale or To Let.

FOR RENT
FURNISHED HOUSE.
White Plains, Ridgeview Section
Immediate Possession Until Oct. 1
8 rooms, 2 baths. All improvements. Exclusive neighborhood. RENT FOR SEASON, $650.

Howe & Thompson
"Country Homes"
White Plains, New York.
Tel. 2002. Tel. Vanderbilt 1881.

TO LET FOR BUSINESS.

IMMEDIATE POSSESSION
15 West 36th Street
Adjoining 5th Avenue.
Modern 16 Story Building
Offices & Showrooms
4,200 Sq. Ft. Per Floor
LIGHT ON FOUR SIDES
Julius Tishman & Sons, Inc.
Tel. 41st St. Vanderbilt 1917.

OFFICES

Facing Times Square
Apply to Supt.
Putnam Bldg., B'way & 43rd St.
or
THEO. C. YOUNG, Agent.
16 E. 42nd St.
Murray Hill 8900.

100 WOOSTER STREET
Between 3rd and 4th Sts. To Lease or for Sale
Immediate Possession
Adjoining lot can also be had.
H. LUDLOW CO.
100 Broadway, New York

THE BRONX MARKET.

Court Permits Sale of Catholic Orphanage Realty.

Supreme Court Justice George V. Mullan has granted the application of trustees of the Roman Catholic Orphanage of New York to sell some of its real estate located in Sedgwick Avenue, between 181st Street and Fordham Road, the Bronx, to Reginald L. McAll for $14,500. The application was signed by Archbishop Patrick J. Hayes, Mgr. J. F. Mooney and other trustees. No other reason for the sale was given other than that it would be advantageous to the asylum. The property in question was purchased at auction in 1914 for $10,000. The application incidentally stated that the market value of the remaining real estate possessions of the asylum totaled $2,263,021 and the personal assets aggregated $1,463,644. The asylum's debts and liabilities were given as $65,000.

Sigmund Spreng sold for the Benenson Realty Company the one-story factory 629 and 631 East 136th Street, 62 by 100, to Gelfand & Lapidos for their own use.

Charles A. Laumeister sold two lots on the west side of White Plains Road, 480 feet south of Westchester Avenue.

Walter E. Brown sold for Anna Marie Madeleine De Montsaulin Du Luart and others a plot of about three and one-half lots on the east side of Webster Avenue, 118 feet south of 173d Street, and adjoins the Harlem River Railroad yard. The purchaser intends to erect a commercial building on the plot.

Harry Cahn purchased from Christian D. Uffelmann the four three-family frame private dwellings 961 to 967 Home Street, covering a plot 75 by 100.

CURLEY REALTY AUCTION.

Old Homestead and 113 Lots Sell for $39,335.

The old homestead and 113 lots, comprising the Curley property at Hawthorn Park, Jamaica Bay, were sold at auction Monday night at the Brooklyn Real Estate Exchange by the Jere Johnson, Jr., Company, for a total of $39,335, averaging about $348 a lot. There were about 300 persons present and the offerings were purchased by forty-one buyers after several hours of active bidding. The homestead and nine lots were sold for $8,500.

Lots in Flatbush Avenue brought from $340 to $490 each; those in Avenue U from $350 to $400 each; in Avenue K from $270 to $385 each, and those in Coleman and Hendrickson Streets from $190 to $295 each. Among the buyers were: H. C. Partridge, James Ward, Anthony Wyzlenkas, Joseph Douglas, Elizabeth O'Connell, D. J. Deegan, Mary Carragher, Mary H. Smallman, George R. Kelly, Jennie M. Oakes, Joseph Mallon, Catherine Hutton, M. Heamstead, Morton H. Larsen, Henry D. Vogt, N. Houlihan, James Hackett, John D. Cronin, Anthony M. Metchell, L. Latcher, Estella A. Dawson, W. Meyer, L. J. Somerville and W. J. Koree.

Big Eastchester Lot Sale.

Harvard University, beneficiary under the will of Lawrence E. Sexton, will participate in the proceeds of the sale of a large tract of real estate in the East Bronx and beolnging to the East Chester Company, in which Mr. Sexton held a substantial interest.

The East Chester property, to be sold at absolute auction by Joseph P. Day on July 13, comprises 1,402 lots located on Allerton Avenue, Gun Hill Road, Burke Avenue and East Chester Road. The late Alfred G. Vanderbilt and Charles T. Cook were members of the East Chester Company.

Brooklyn Deals.

E. T. Newman sold the three-story dwelling at 429 Fourth Street for Estelle Wagner to a client for occupancy.

The F. C. Sauter Agency sold the two-story dwelling at 498 Tenth Street for Nora M. Gleason to a client for occupancy.

RESULTS AT AUCTION.
AT 14 VESEY STREET,
By Joseph P. Day.

60th St., 133 West, s. a., 331 ft. w. Columbus Av., 19x102.2, 3-story and basement stone dwelling; sold to the Marketable Title Co. for $20,900. Also

71st St., 57 West, n. a., 580.6 ft. w. Central Park West, 18x102.2, 4-story stone tenement; sold to the same buyer for $22,750. Also

71st St., 59 West, n. s., 607.6 ft. w. Central Park West, 17.8x102.2, 4-story stone tenement; sold to Karl Upman for $22,750; and other property in Kings County; Henry C. Turner, trustee, vs. Hamilton H. Salmon et al.; W. Irving Taylor, attorney; Richard F. Weeks, referee; partition.

Lexington Av., 2,129-33, n. e. cor. 128th St. (No. 145), 99.11x30, 5-story brick tenement and stores; Louis Ortner et al., vs. Charles Waletzky et al.; John C. Hennigger, attorney; J. Vance Hewitt, referee; due, $6,384.42; taxes, &c., $458.80; sold to the plaintiff for $5,000.

By Joseph P. Phillips & Co.

85th St., 431 East, n. s., 235.11 ft. w. Av. A, 16.5x102.2, 3-story and basement brick dwelling; Edw. Bierman et al. vs. Kate Silver et al.; Kantrowitz & Esberg, attorneys; Harry N. French, referee; due, $5,187.15; subject to a prior mortgage of $4,000; sold to the plaintiff for $7,900.

By Henry Brody.

47th St., 62 West, s. s., 177 ft. e. 6th Av., 20x100.5, 4-story stone loft and store building and 1-story extension; Bertha Seligman vs. Marie A. Isambert Delage et al.; Beekman, Menken & Griscom, attorneys; James O. Farrel, referee; due, $44,881; taxes, &c., $764.80; sold to the Dormond Realty Co. for $55,100.

AT 3,208 THIRD AVENUE.
By James J. Donovan.

Boston Road, n. w. cor. 222d St., 401.4x665.2 x550.5; also Boston Road, n. e. cor. 222d St., 421.9x560.3x623.9x700.1; Adirondack Trust Co. vs. Henry W. Somers et al.; Bracket, Todd, Wheat & Walt, attorneys; Arthur N. Gelgerich, referee; due, $42,408.07; taxes, &c., $223.22; sold to a Mr. Kaufman for $157,000.

3d Av., 2,823-27, w. s., 84.9 ft. n. 148th St., 65.2x129.9x53.9x92.9, 3 3-story brick stores; Harris B. Campbell vs. Rosa H. Campbell et al.; Francis J. Kuerzi, attorney; John J. O'Connell, referee; partition; sold to the plaintiff for $25,000.

By Joseph P. Day.

Valentine Av., e. s., 50.2 ft. s. 196th St., 25x92, vacant; Louis Trost vs. Loretta H. Hein et al.; Jerome Elsner, attorney, 41 Park Row; Patrick A. Bolger, referee; due, $1,303.31; taxes, &c., $350; sold to the plaintiff for $650.

REAL ESTATE WANTED. | REAL ESTATE WANTED.

WANTED TO BUY

Attractive home in New Rochelle or Mt. Vernon; price $40,000 to $60,000; must be modern house; 5 master bedrooms, 2 or 3 servants' rooms, with one or more acres of land. Apply to

J. F. TIMMONS
Hotel Netherland, New York City.

MANHATTAN—FOR SALE OR TO LET. | MANHATTAN—FOR SALE OR TO LET.

FREE RENT AND DIVIDENDS

MAY BE OBTAINED
By Our Unique Part-Ownership Plan
APARTMENTS FOR SALE IN THE

Hendrik Hudson Annex
N. W. Cor. Broadway & 110th Street
6 to 9 Rooms—
$12,000 to $22,000
Only an Advance of Five Years' Rent Required. Investigation has proven this proposition defies competition.
Write, phone or call for full details.

NEW MODERN 12 STORY FIREPROOF BUILDING
302 West 86th St.
Adjoining West End Ave.
Located in the most exclusive section of the West Side.
4-5-6 & 7 Rooms—
3 Baths
Extra large foyer and an abundance of closet room.
Write, phone or call for full details.

NASSOIT & LANNING
Broadway & 89th St. Tel. 8380 Riverside.

OWN YOUR OWN HOME

No. 237 West 74th Street
Near West End Ave.
A High Class Fireproof Apartment House.
7 rooms—2 baths 8 rooms—3 baths
Exceptionally large rooms. Every apartment has southern exposure. A few apartments are offered for sale at very attractive prices.

Free Rent and Dividends
may be obtained.
Full Details Will be Mailed Upon Request.

SLAWSON & HOBBS
162 West 72d St., Near Broadway
Telephone 7240 Columbus.

THE PETER STUYVESANT

258 Riverside Drive, Corner 98th St.

This 13 Story Building, Built by an Investor and Wonderfully Located, Is Now Offered to Tenant Owners Who Can Purchase

Apartments in suites of 6 to 8 rooms

The Price and Rentals of the Property are low and the entire Proposition has been thoroughly investigated and approved by Legal and Real Estate Experts as to the question of values, rents, tax exemptions, etc.

WOOD, DOLSON CO., Inc.
B'way Cor. 80th St.
Tel. Schuyler 1100

HARRIS, VOUGHT & CO.
569 Fifth Ave.
Tel. 31 Vanderbilt

A REAL HOME

COLUMBIA COURT
431 Riverside Drive, Corner 115th St.
Beautiful Section of Drive.
Sound Co-operative Plan.
10 Apartments Already Sold.
7, 8 and 9 rooms and 2 baths
$7,600 to $11,800.
An Exceptional Investment.
Apply on Premises, or
EARLE & CALHOUN
212 West 72nd Street Tel. Columbus 5116

TO LET FOR BUSINESS.

FOR RENT
Offices and Salesrooms
Reed & Barton Building
FIFTH AVENUE
Corner 47th St.
North light
Entire floors 50x100
single Offices and Suites.
CROSS & BROWN COMPANY
18 East 41st St., New York
Murray Hill—7100

Broadway, cor. Fulton St.
To sublet, immediate possession if required; first floor, about 868 square feet, 2 large show windows facing on Broadway; suitable for store or office; also office space with windows facing on Fulton St.
V 801 Times Downtown

11,000 SQ. FT. SPACE
All on one floor
Good Light—Midtown Section
Immediate Possession.
Principals only. Apply to
THEO. C. YOUNG, Agent,
16 East 42nd St.
Murray Hill 8900.

TO LET FOR BUSINESS.

Earlington
BUILDING
49-55 W. 27TH ST.
Bet. B'way and 6th Ave.
Eliminates the manufacturing element with all the elevator and other discomforts. Your store, office or showroom will be more dignified in a high-class strictly office building.
There are many advantages in arranging for space right NOW.
INQUIRE OF ANY BROKER

FOR RENT
Immediate Possession
Top floor of one of the most desirable buildings in the heart of the fashionable shop, hotel and club district. Just east of Fifth Ave. and between 45th and 52nd Sts. Unusually light.
S 344 TIMES

LOFT TO LET
Third Ave., cor. 87th St.
50x100. Very Light.
For Manufacturing.
Freight and Passenger Elevator Service. Steam Heat. Will divide.
GREENWALD BROTHERS,
179 East 87th St.

15,000 sq. ft., Feb. 1, 1921.
Adj. 5th Ave. above 36th St.
TWO TOP FLOORS (fireproof bldg.)
Excellent light for offices and showrooms.
H. J. SACHS & CO., 38 W. 21st St.

TO LET FOR BUSINESS.

PENN. TERMINAL BUILDING
17 STORIES
ENTIRE BLOCK FRONT,
Seventh Avenue
30TH TO 31ST STS.,
ADJOINING
PENNSYLVANIA STATION
NEAR MAIN POST OFFICE.
ABOUT
50,000 SQ. FT. PER FLOOR.
Unobstructed Light
FOR RENT
STORES
OFFICES AND ENTIRE FLOORS
Ideal Location for Executive Offices, Financial Institutions or Salesrooms.
NO MANUFACTURING.
Apply to Your Own Broker or
REGENT REALTY COMPANY
33 West 42d Street.

STORES TO LET
49th St., bet. 5th & 6th Aves.
POSSESSION AUG. 1st.
PETER GRIMM,
50 E. 42d St. Vand. 2346

BUSINESS PROPERTY—For Sale or To Let.

4,000 SQUARE FEET
Two entire individual floors in remodeled elevator building, suitable for high-class trade or executive offices. Apply on premises.
Wheeler Realty Corporation,
9 EAST 59TH ST.

Stores—Lofts—Buildings.
500 to 100,000 Square Feet.
Immediate Possession or Feb. 1st.
Let Us Know Your Wants.
S. L. WARSAWER 512 WEST 42D. Bryant 832.

STORE
300 W. 59TH STREET, 70x80.
ASSOCIATED REALTY CO.,
1133 Broadway. Chelsea 2158.

OFFICE AND SHOW ROOM
30-32 E. 50TH ST. APPLY
ASSOCIATED REALTY CO.,
1133 BROADWAY. CHELSEA 2172.

WESTCHESTER—FOR SALE OR TO LET. | WESTCHESTER—FOR SALE OR TO LET.

HOW TO AVOID PAYING RENT

Let Us Show You

100% of the Young Married Couples who visited Harmon last Sunday and purchased a home site on our Perfected Building Plan and made an ideal purchase, settled their rent problem and started an era of wholesome living amid refined surroundings.

Over fifty houses are erected or in course of construction. Are you going to pay the landlord exorbitant rents the rest of your life? Why not make a start now and take advantage of this remarkable reduction sale. About $1,000,000 worth of property has been sold.

$360,000 has been spent on improvements, consisting of shade trees, graded streets, cement sidewalks, water, electric lights, telephone, etc. You do not have to wait for these improvements, as they are all in now.

HARMON
ON THE HUDSON

Ideal bathing beach, walks, boating and canoeing, fishing on the picturesque Croton River, wonderful views of the majestic Hudson; good schools, churches and stores very accessible; large shade trees; every plot a wonder view; tennis and other outdoor sports.

One of the great travelers of our country says "that Westchester County is the most wonderful country he has ever seen, and Harmon is the garden spot of Westchester County." Margaret Mayo, famous author, living at Harmon, says: "I have travelled the world over, but have found peace only at HARMON."

Are you going to pay this exorbitant rent the rest of your lives, or are you going to let us show you how we have provided homes for thousands upon thousands in the past thirty years?

Be our guests on Saturday, Sunday or Monday next and see for yourself. Our building plan is so perfected that any one can build at Harmon who is able to pay rent for an apartment in New York fit to live in.

Call at office for free transportation to visit HARMON—any day.
Special train Saturday, Sunday and Monday mornings.
11:30 City Time. Lunch will be served at the Clubhouse.

JOIN OUR BUILDING CLUB—EASY PAYMENT PLAN.

Clifford B. Harmon & Co., Inc.
Telephone Murray Hill 2326
51 East 42d Street, New York City.

LONG ISLAND—FOR SALE OR LET. | LONG ISLAND—FOR SALE OR LET.

BELLE TERRE PARK

PORT JEFFERSON, LONG ISLAND

Restricted residential community.
Within enclosed park of 1,300 acres.
On Port Jefferson Harbor and Long Island Sound.
Desirable plots, one to ten acres, now available to approved purchasers. Over fifty houses now occupied.
New, attractive homes now under construction.
BELLE TERRE CLUB HOTEL NOW OPEN.
GOLF, TENNIS, YACHTING, BATHING.
Property reached by rail via L. I. R. R.
By boat from Bridgeport to Port Jefferson. Motoring distance 50 miles from Queensboro Bridge.

BELLE TERRE PARK COMPANY, INC.,
PORT JEFFERSON, LONG ISLAND.
New York Office, 10 East 43d St.

Charming Home at
Kensington-Great Neck
For Sale at Moderate Price

Arleigh Road and West Drive; beautiful grounds; eleven large rooms; four bathrooms; facing South and West; Double garage; Near golf course; House just completed. Reasonable terms for mortgage can be made. For particulars

Inquire of Walton H. Marshall, The Vanderbilt Hotel, New York—or your agents.

APARTMENTS TO LET—Unfurnished. | APARTMENTS TO LET—Unfurnished.

ENTIRELY NEW PLAN

Insuring increased ownership each year without any rent or assessments

"THE BROADVIEW," 606 WEST 116th ST.
12 Story High Class Apartment House
JUST WEST OF BROADWAY
4, 5, 6, 7 and 8 Rooms, $7,000 to $15,000
APPLY ON PREMISES, OR
EARLE & CALHOUN
212 WEST 72ND ST. TEL. 5116 COLUMBUS

BUSINESS PROPERTY—For Sale or To Let.

SUBLET BARGAIN
3000 SQ. FEET
Very Light Space.
New Office Building, 42nd St.
CARSTEIN & LINNEKIN
347 FIFTH AVE.

FACTORIES FOR SALE OR TO LET.

FACTORY FOR SALE.
186,000 Square Feet Ground, large one and two-story building, railroad siding location, Hawthorne, near Madison, New Jersey.
A. J. GALLIEN,
504 Grand St., New York

FACTORIES
Any Size Anywhere
For Sale or to Lease
NEW LISTINGS SOLICITED.

50 WILLIAM ST. PHONE 1000 JOHN 81.
100,000 SQ. FT. 5 story and light basement modern heavy mill constructed brick building, heart of Brooklyn's best labor district. Complete power plant, light all sides, sprinklered throughout; elevator. Convenient terms. Walter Baker Co., 705 Broad St., Newark.
WALTER BAKER CO.,
FACTORY BROKERS,
705 Broad St., Newark, N. J.
Factories, factory sites, with or without R. R. sidings and dock facilities, New Jersey, Brooklyn, Queens Borough and vicinity.

APARTMENTS TO LET—Unfurnished.
MANHATTAN—West Side.

55 WEST 55th ST.
Modern Fireproof Apartment House
Ground Floor Front
2 rooms—suitable for Doctor
Rent $1,800—Immediate Possession
ALSO
Living apartment adjoining
3 rooms and bath
Rent $1,900. Lease separately or together.
N. A. Berwin & Co.
103 PARK AVE.

314 WEST 94TH ST.
Between West End Av. and Riverside Drive. High-Class Elevator Apartment.
7 Large, Light Rooms } $2100
Bath & Extra Lavatory.
6 Large, Light Rooms } $1400
Possession Immediately

MORTGAGE LOANS.

Have from $5,000 to $30,000 to invest on first mortgage, Manhattan or Bronx; principals only.
I. LINCOLN SEIDE CO.,
220 Broadway, New York.

Building and permanent loans, Manhattan, Bronx, Brooklyn; mortgages by assignment. Pierce & Co., 480 5th Av.; Vanderbilt 9841.

Mortgage Loans Wanted.

Want loans, $2,000 each, 6%, on four two-family houses, 309, 311, 313, 315 East 166th Av., Bronx, near Southern Boulevard and East 141st St.; value $4,500 each; pay 6% and good bonus. Rose, 9 West 45th St. Telephone 2720 Bryant.

CITY REAL ESTATE

Manhattan—For Sale or To Let.

A CHANCE FOR A PHYSICIAN.
For sale a remodeled house in the very best west side residence block, rebuilt into two rooms, bath and kitchenette apartments; one now vacant; a doctor purchasing can have a first floor suite, extra large rooms and two offices on entrance floor both rent free with an income of $3,600 besides; cash required $35,000; brokers protected. Buek Construction Co., 10 East 48d St.

RIVERSIDE DRIVE.
COUNTRY HOME.
Modern Colonial residence; two baths; ten exceptionally large rooms; double porch; four lots; costly construction; vegetable, flower garden; unexcelled view of Hudson to Yonkers; terms to suit; free and clear; $125,000. Owner, B 1075 Times Annex.

PRIVATE HOUSES FOR SALE.
East 79th St., near Madison Av.
East 81st St., near Madison Av.
East 93d St., near Madison Av.
West End Av., near 94th St.
West End Av., near 90th St.
LYON, 14 WALL ST. TEL. 3875 HECTOR.

LEXINGTON AV. in 60's.
Desirable 4-story and basement 17-foot Colonial dwelling; fair condition; possession Oct. 1; owner compelled to live in country; will consider any reasonable offer. W 776 Times Downtown.

106TH ST., near Lexington Av., 26x100, four-story, sixteen families, three rooms each; hot water; rents $2,814 only; price $14,500. Edwin J. Birley, 542 5th Av. 1732 Vanderbilt.

WEST 96TH ST. NEAR CENTRAL PARK.
Desirable 4-story and basement 20-foot dwelling, 16 rooms, 3 baths; all improvements, good condition; price $23,000; reasonable terms. W 775 Times Downtown.

ATTENTION.
12½-story highest class elevator apartment house, best neighborhood, yearly rentals about $146,000; about $100,000 cash necessary; bargain. B 1060 Times Harlem.

$9,000 cash buys best little American basement dwelling near West End Av.; 5-year mortgage; possession Oct. 1; price $26,500. Hayward, 2,640 Broadway.

For sale, six-story modern fireproof loft building; large store, basement and sub-basement; carrying capacity 250 pounds per square foot; near Cooper Square. Dahnke, 601 West 168th St.

MADISON AV. (NEAR 67TH).
Four story 20 ft. dwelling for sale; owner leaving city. George Comfort Co., 489 5th Av.

74th, near Riverside—Attractive private house for nominal rental and care Summer; references required. Collier, Stuyvesant 2925.

125d, 245 West—Three-story brownstone, 10 rooms and bath, private residence; A1 condition; fine heating system; immediate possession; $12,000. Owner on premises.

$36,000—5-story American basement, 90's, near Broadway; 15 rooms, 4 baths, electric light; mortgage $20,000. Renard Co., 1,476 Broadway.

Residence below 110th St., off Riverside, will sacrifice for $60,000, half cash. G. Slepoli. Lispenard 6733, from 10 to 4 week days.

Near Brooklyn Bridge entrance, very light 6-story loft, 78x100; immediate possession, store and one loft; rents $22,500. Price $145,000. Sharum, 170 Broadway.

SEVENTY-FIVE-FOOT PLOT.
Three colored tenements; good location for alteration or garage spot; only $60,000. Wolff, 1,192 Lexington Av., 81st St.

Private house on the west side, above 72d St., 4 story and basement; $32,000. Bauer, Milbank & Malley, Inc., 51 East 42d St. Tel. Murray Hill 1066.

7-story office building above 20th St.; rents $15,780; February, 1921, rents $22,000; price $110,000. Sharum, 170 Broadway.

Corner loft building, 6 stories, near Broadway, 16.9x100; rents $9,750, no leases; price $60,000. Sharum, 170 Broadway.

123D, 125 West—10 rooms, bath; possession; mortgage $10,000 5 years; price $13,000; parquet floors. Telephone 2701 Audubon.

120th, 145 West—12 rooms, 2 baths, electric, parquet; cash required $4,500; possession. Telephone 2701 Audubon. Price $17,500.

62d, West—Private dwelling, 14 rooms, 3 baths; electricity; $27,000, cash $6,000. B. C. Versimer, 220 West 42d.

97th St., 139 West—Will sell furnished house, 3 years' lease, $5,000.

97th St., 139 West—Will sell furnished house; three years' lease; $5,000.

Bronx—For Sale or To Let.

Immediate possession, lovely all-year house, 5 rooms, newly painted; steam, electric light, gas range, bath, large porch and cellar; with or without furniture; situated on shore of Pelham Bay, Bronx; 5-cent fare; beautiful country and water view; will rent for Summer season or all year around, $60 month or $600 for season of 4 months. Owner, 587 Tremont Av. Tel. 1286 Tremont.

RIPE FOR BUILDER.
6¼ lots, 170x100x irregular, southwest cor. 180th St. and University Av.; sewer and water installed; best section in Bronx, adjoining N. Y. University, 2 blocks from subway; easy terms to builder; can arrange building and permanent loan; have cash to exchange for income property; brokers protected. J. W. Mengel, 61 Fulton St. Tel. Beekman 9489.

Richmond Borough—For Sale or To Let.

For Sale—Immediate possession, 183 Colleey Av., Westerleigh, S. I.; splendid house, 7 rooms, bath; lot 40x90; steam heat; restricted neighborhood. Inquire L. J. Phillips & Co., 148 West 72d St., N. Y. C., or C. G. Kolff, St. George, Staten Island.

For Sale—One family house, 6 rooms, bath, large porch and sleeping porch, hot water heat, 8 years old, nicely located; 20 minutes' walk from St. George Ferry; garage space; $9,000 cash; no agents. 218 Franklin Av., New Brighton, S. I.

Brooklyn—For Sale or To Let.

For Sale—In restricted residential section of Flatbush modern one-family detached house, 8 rooms, 2 baths, 3 toilets, glass inclosed front porch, breakfast and sleeping porches, all screened; steam heated; Edinburgh instantaneous hot water heater; concrete garage; house less than 2 years old; price $21,000; cash required $9,000. Owner A. 694 Times Downtown.

For Sale—Attractive pre-war built house and garage; plot 60 by 100; 10 rooms; all modern improvements; inclosed porch, parquet floors, tiled bathrooms, hot water and heat; finest location in restricted section; also some furniture, such as porch set (wicker) and Shoninger upright piano. For further information phone Bensonhurst 1144. 6,710 21st Av., Brooklyn.

For Sale—Beautiful one-family house, white limestone front, 9 all light rooms and bath, all latest improvements, excellent condition; good Flatbush section; convenient to Brighton Line; reasonable. Owner, 239 East Fifth St., Brooklyn.

FACTORY PLOT FOR SALE.
Best location in Brooklyn; 10 lots; factory zone; convenient to ferries, piers and terminals of all trunk railway lines; prices here 100% subnormal. Knowles-Bradley Co., 74 Wall St., New York.

A rare chance to the right kind of people. Until November; conveniently located in Brooklyn, private residence, attractively furnished; as convenient as an apartment; references exchanged; no children; reasonable. Telephone Main 9080.

$13,500—One-family house, 10 rooms; plot 50 x100; located near Ocean Parkway, Flatbush, Brooklyn, two blocks from school; all improvements. Michels, Room 903, 220 Broadway, New York City.

Hotel situated in the heart of Brooklyn, 27 up-to-date furnished rooms, to lease for a long term; brokers protected. For particulars write or phone to Schulman, 171 Bowery, New York. Tel. Orchard 8256.

Cozy 6-room home with all modern improvements, $9,500. Telephone Prospect 6471.

COUNTRY REAL ESTATE

Westchester—For Sale or To Let.

Seven-room, 2-story bungalow on Yonkers city line can be bought for $11,500 or material and labor cost; 5 minutes from trolley to Broadway subway. L. F. Shesler, 148 Riverdale Av., Yonkers, N. Y.

Scarsdale—Old Colonial mansion, delightfully and privately located; about four acres lawn, trees, garden, &c.; $60,000. J. H. Swift, 1,561 Bedford Av., Brooklyn.

Colonial house, 9 rooms, 2 baths; solidly built; well situated; a bargain; terms. Maxwell Smith, Greenacres, Hartsdale, N. Y.

Yonkers—New house, seven large rooms, shade (east), restricted property; school near. Phy. Hall, 185 Lee Av., Yonkers 6737.

APARTMENTS TO LET—Unfurnished.

BROOKLYN.

109 Montague Street, Brooklyn.
4 rooms and bath $118
4 rooms and bath 98
4 rooms and bath (Reconstructed) 135
Clinton Trading Corporation
189 Remsen St., Brooklyn, Main 8648.

7 ROOMS $840 TO $1200

These are the rents to the co-operative owners

The apartments are readily rentable at from $1500 to $2000

The location is at

17 & 19 E. 95th St.

between 5th and Madison Avenues

These two well built elevator apartment houses are being sold to well recommended tenants

Price of the apartments is from $1680 to $2400, which is saved in rent in about three years.

WILLIAM CRUIKSHANK'S SONS
140 Broadway. Tel. Cortlandt 5124.

11 ROOMS, 4 BATHS

Southern Exposure. Unfurnished.
Immediate Possession if Desired.
S. E. Cor. 55th & 7th Ave.
THE WYOMING
$7,500 Per Annum
Julius Tishman & Sons, Inc.
18 E. 41st Street. Tel. Vand. 1977

120 WEST 86TH ST.
Modern Fireproof Apartment
7 ROOMS, 3 BATHS.
Rent $4,200. Possession August 1st.
GEO. A. BOWMAN, 115 West 42nd St. Tel. Bryant 5444.

MANHATTAN—East Side.

7 ROOMS
$840 TO $1200

These are the rents to the co-operative owners

The apartments are readily rentable at from $1500 to $2000

The location is at

17 & 19 E. 95th St.

between 5th and Madison Avenues

These two well built elevator apartment houses are being sold to well recommended tenants

Price of the apartments is from $1680 to $2400, which is saved in rent in about three years.

WILLIAM CRUIKSHANK'S SONS
140 Broadway. Tel. Cortlandt 5124.

COUNTRY REAL ESTATE

Westchester—For Sale or To Let.

MAMARONECK.
$1,000 CASH.
Balance on mortgage; house, 9 rooms; all improvements; garage; lot 90 feet front.
$1,500 CASH.
Balance on mortgage; house, 6 rooms; all improvements; lot 50x100 feet.
$3,000 CASH.
Balance on mortgage; house, 9 rooms, 2 baths; open fire place; hardwood floors; lot 84x100 feet.
VARIA & STILLWELL,
Tel. 304. Opp. station. Mamaroneck, N. Y.

Eight room house with all modern improvements, electric and gas lights, hot water heat. Lot 50x160. Excellent location. Price $11,000.

New, modern, tile and stucco double house. Six rooms and tiled bath each. All modern appliances, electric lights, hot water heat and gas. Desirable location. Price $21,000. The Olivers Agency, 42 North Main St., Port Chester, N. Y.

TELEPHONE ME NOW: Beautiful home at Pelham Manor; 7 rooms, 3 baths, all improvements; quarter acre plot artistically landscaped; price $21,500; terms arranged. Mrs. Jane Hill, 28 West 44th St., N. Y. Tel. Murray Hill 790.

Long Island—For Sale or To Let.

For Sale—Unusually attractive all-year home, new Colonial brick dwelling, with garage; first floor has large living room, dining room, kitchen; extra toilet and laundry in basement; second floor, 3 bedrooms, tiled bath; interior furnished throughout in white enamel woodwork and mahogany-finished doors; parquet floors throughout; hot-water heat, gas, electricity, sewer, &c.; restricted section; no assessments; 6 minutes' walk to large park and bathing; one block express station, 15 minutes Grand Central, 5-cent fare; $3,000 cash required, balance on terms. For plan and photo call, write or phone J. S. Withers, 52 Vanderbilt Av., New York. Room 1814. Phone Vanderbilt 7507.

VERY UNUSUAL
Colonial dwelling, 7 rooms and bath, 2 car garage; finest section, 2 detached; living room and master's bedroom, each 14 by 22 feet; open fireplace, tiled bath, built-in tub; Mott's Vitreous plumbing throughout; high grade lighting fixtures, oak floors, charming decorations; plot 128x140; completely graded, hedged and landscaped; price $16,000; terms $5,000 cash, balance on mortgage. O. L. Schwencke & Co., 217 Broadway, New York.

Own your own beach front—1 acre on the water, 22 min. from Penn. Station, North Shore, Long Island; hollow tile stucco house, 8 rooms, 3 baths, garage, with 3 rooms and bath; copper screen flushings, gutters and leaders; flowers, shrubs, trees; price $27,500; quick action gets this bargain; owner going away. Hesselm, 1 West 34th St., City.

Flushing, Broadway on Hill—Beautiful modern stucco home, six rooms, bath; porch two sides, inclosed glass and screens; lot 40x200; facing two streets; beautiful grounds; garden planted; fruit trees; five minutes from station; $11,500. Owner. Telephone Barclay 2211 or Flushing 3469-R.

New California bungalow; 6 large rooms, bath; charming, restricted environment; convenient school, shops, golf, beaches, &c.; 9-minute from electric line; forty minutes from Broadway; $8,500; terms. E. N., 123 Times.

Flushing—Beautiful 8-room home, tiled bath, open fireplace; large living porch; all improvements; near trolley; 4 minutes station; price $10,000; immediate possession. R. L. Paris, 141 West 36th St., New York. Telephone Greeley 6604.

Easy housekeeping bungalow, ideal year-round home in fine community, 45 minutes by electric train, every convenience right at station, immediate occupancy; terms arranged; see to appreciate. B. W., 141 Times.

Bungalow plot, 100x130; stucco; Pine Aire, Long Island; large living room; open fire place; kitchen range; tubs; 3 sleeping rooms; bath; laundry; cellar; new; bargain; $3,000; can be seen Friday, Saturday or Sunday. Barclay 5617. Miss D.

North Shore (bathing); express trains, 35 minutes; station 6 minutes; 13-room modern bungalow; 5 baths; 27 acres; landscape gardens; fruit. Miss Robinson, Room 612, 2220 West 42d. Bryant 9208.

Hollow tile, stuccoed, 9 rooms, sun parlor, oak floors throughout, garage, large plot, 30 minutes out; exceptional value, $14,000; cannot be duplicated for $20,000. A. L. Kingsley, 47 West 34th St.; Greeley 6606.

BUILDER MUST SELL,
at less cost, with small amount cash; buildings 54th St., between State St. and Mitchell Ave., Flushing; open for inspection. Ask for Mr. Butterly.

FOREST HILLS GARDENS.
Small house, fireproof construction, tiled roof, 7 rooms, bath; perfect condition; immediate possession, $18,500

COUNTRY REAL ESTATE.

New Jersey—For Sale or To Let.

South Orange, N. J.—Beautiful English Colonial, centre entrance hall, massive living room, open fireplace and sun parlor, tile kitchen, maids' dining room, 3 master bedrooms, with adjoining dressing rooms and tile baths with built-in showers; 3 maids' bedrooms and baths; lot 115x200; immediate possession; price $40,000; terms arranged. Home Mr. McCormick, 1720 Market, or Mr. Berry, 4028 Market.

Telephone me now; beautiful 7-room and bath craftsman home; large verandas, open fireplace, electric fixtures, gas kitchen, all improvements, parquet floors, hardwood trim; butler's pantry; bedrooms and bath in white enamel; spacious attic; large plot; fine shade trees, &c.; $11,000 cash, balance monthly; 30 minutes to City. John A. Baldwin, 25 West 45d St. N. Y. Tel. Murray Hill.

SUMMER HOME SACRIFICE.

Bungalow, furnished; telephone, piano, Gruban cooker; 6 rooms, bath, open fireplaces, shower, hot water, gas range, tube; large porch, trees, fruit, nuts; hill corner, fine view; commute Atlantic Highlands; sell immediately, complete, $3,250. Rogers, 277 Broadway, N. Y. Phone Franklin 3317, or Atlantic Highlands 208 W.

Ten-room house; all latest improvements; first-class condition; valuable corner; 62x100; double garage; $16,000; cash $5,000. Owner, 86 Larch Av., Bogota, N. J.

Elizabeth, N. J., Elmora Section—Seven-room house and garage; 10 months old, on one of the choicest streets; $11,000. Address corner, Nayasset Club, Springfield, Mass.

West End, Long Branch—Furnished, in fine condition, 10 rooms, 3 baths and garage. Telephone Beekman 8292.

Pretty six-room house; improvements; ½ acre fruit; $4,800, $2,000 cash. Abbott, Dumont, N. J. Tel. 249-J.

Attractive 7 room, well built house, $10,000; beautiful grounds and location; improvements. Inquire Oratamin Inn, Blauvelt, N. Y.

Connecticut—For Sale or To Let.

Remodeled country home, 1½ miles from station on Glenville Road; Rock Ridge section, restricted neighborhood; 10 rooms, 3 baths, fireplace, electric lights, hot water heat; let or sell; fruits and garden; garage for 2 cars; $18,000. Jacob C. Peabody, owner, or local agents.

REAL ESTATE WANTED.

Wanted—New Jersey suburban residence, six rooms, bath, improvements; must be in good condition and good section of town; about 30 miles out; price not to exceed $6,000 cash. Address Box 2866, Suburban Realty, 2 East 14th St.

PRIVATE HOUSES.

Clients waiting; list with us your private house; 59th St. to 110th St.; send particulars by mail or telephone, or representative will call; A. Mahler & Son, Phone, 31 East 42d St. Tel. Murray Hill 1806.

To Rent—Modern unfurnished cottage, moderate rental; on Long Island; convenient to transportation; prefer north shore; family of three adults; give complete information in answer. H 31 Times.

Wanted to Buy—Modern 7 or 8-room house; brick preferred; with efficient heating plant; all improvements, conveniently located, in Jersey or Long Island. Apt. 23, 240 West 122d St.

Wanted to purchase private dwelling, west side; below 90th; desirable neighborhood, near Riverside; reasonable; principals. H 254 Times.

I will take on lease (if reasonable) walk-up or elevator apartment houses for any number of years; responsible. A 900 Times Uptown.

Wanted to purchase, a large dwelling, or two adjoining, below 110th St. west Austin Finegan, 35 Nassau St.

City properties; submit lowest price; cash immediately. Clifford Van Schuyman, 56 East 42d St.

REAL ESTATE FOR EXCHANGE.

Washington Heights, corner elevator apartment; finest location; 8 and 4 room suites; splendid investment; rents $46,000; price $276,000; excellent terms; submit proposition. A. Arkin, 5 Beekman St.

FARMS.

New Jersey—For Sale or To Let.

FIVE-ACRE POULTRY FARM.

30 miles from N. Y.; situated in town of 1,000 population; market of Bearing fruit trees, barn, garage; one cow, 100 chickens; modern chicken house for 1,000 chickens; land all planted; 7-room house, all improvements; price $6,000; terms. Inquire Bakery, corner 10th and 11th Av.

Farm for Sale—29 minutes from Jersey City; 16 acres cultivated; 10-room house, all improvements; large barn, garage, hen house; fruit trees; $18,000, easy terms. A. Smadbeck, 71 West 35th St.

OUT-OF-TOWN REAL ESTATE.

ISLAND IN CHESAPEAKE BAY,

about 185 acres; dwelling, club house, and other buildings; ever-flowing artesian well; superb fishing, gunning and boating; 4 miles from Baltimore; convenient to ferry and steamboat; land-locked harbor; $200 an acre. Bull & Stevens, 72-74 Gunther Bldg., Baltimore, Md.

For Sale—Large four-story warehouse, 50x117 feet, suitable for manufacturing or storage; also hotel building adjoining, 30x117 feet, about one-half square from Pennsylvania Railroad and wharf. For further particulars apply 106 Market St., Wilmington, Del.

SUMMER HOMES—Sale or Let.

Westchester County.

Rye—Bungalow, three bedrooms, bath, living-room, screened dining porch; immediate possession, until Labor Day; $550. Attractive cottage, five bedrooms, two baths, until Oct. 31, $1,000. Write, call or telephone Charles S. Faulkner, Real Estate Broker, Depot Square, Rye, Telephone Rye 122. Both near Oakland Beach.

For rent, at Lake Mohegan, Peekskill, N. Y., 7-room house, newly painted, tastefully furnished; bath, electric light, garage, vegetable garden, boat; few minutes from trolley; good all year place. Write B. Klemmer, 960 Lexington Av., City.

Dogwood Bungalow, Harmon on Hudson, five rooms, electricity, plumbing, telephone; $600 from July 1 until Nov. 1. Telephone 97 Croton, Mrs. Prescott's bungalow.

Bargain to desirable client; beautiful home, furnished; garage; water supply; gas; station 40 minutes; suburb. H 423 Times.

Long Island.

Flushing, L. I.—15-room house, rent July, August, September; completely furnished, except linen and silver; four master bedrooms, servants' room; bath; servants' room, bath; garage; terms $350 month; immediate answer essential, as family leaves July 3. Telephone Flushing 2378.

New furnished bungalows for rent at Napeague, 1 acre plot of ground; 6 rooms, bath, separate shower. Apply Napeague Av., cor. 147th St.; 5 minutes' ride from Rockaway Park station, via trolley; or Brooklyn office 153 Pierrepont St., Phone 1475.

Far Rockaway bungalow and garage; furnished; 5 rooms, bath, hot water, gas, electricity, for rent; just built; on ocean; Hammis Beach; desirable tenants sought. Seymour Realty Corp., 126 Beach 9th St. Phone Far Rockaway 4060.

Long Beach, near the station, to sublet until Oct. 1, two most desirable furnished apartments, 5 and 6 rooms and baths; all outside and on the corner; every improvement. Telephone 30, L. B.

LAST CHANCE AT FISHER'S.

Three furnished houses, 6, 9 and 10 rooms; all improvements; $175 to $275 monthly. Wyse & Van, 86 Brooklyn Av., Freeport. Tel. 963.

Furnished house, beside ocean; 8 rooms and bath; Rent very reasonable; West Long Beach; also furnished bungalow on bay; rent $425. Mrs. Allen, Wyoming Av. and Ocean, Telephone Long Beach 61.

Bellport, L. I.—Attractive furnished cottage, 6 rooms, bath, garage, shade, electric light, sleeping porch, garage, choice grounds; $300 to Oct. 1. Apply Mrs. W. F. Gardner, Bellport. Tel. 139.

Oyster Bay—Gentleman's estate, furnished; rental, sale; exchange; 7 acres; water-right; reasonable. Clifford Van Schuyman, 56 East 42d.

Long Beach—Charming bungalow, newly furnished; all city improvements; near station. 119 West Penn St. Phone Long Beach 1000.

Adjacent station, 4 elegantly furnished rooms, bath and garage; very reasonable to desirable party. 452 Beach 98th St., Edgemere.

New 6-room furnished cottage, Jamaica, to Sept. 30; immediate occupancy; $100 month; half hour to Pennsylvania Station. Apply H. COAN, Oresley 4800.

For sale or rent, fireproom furnished bungalow; 196 Beach 48th St., Edgewater, L. I. Phone only Richmond Hill 1782 premises.

Sound Harbor, Rockaway—Rent part of my furnished home; garage; private beaches, near ocean. Conti, 161 Beach 140th.

Furnished, July until Labor Day; cool 8 rooms; corner house; garage; shade for children. Terms phone Flushing 1252.

Averne—Reasonable, seven large rooms, furnished; block from ocean. Telephone Bath Harbor 1183-W.

New Jersey.

Forest Hill, Newark, N. J.—Fine house, 12 rooms, two-car garage, half-hour from New York; for rent or sale; $3; adults only. Telephone Forest Hill 1, or write to R. [illegible]

SUMMER HOMES—Sale or Let.

New Jersey.

Beautiful home at Fanwood, on Jersey Central; 9 rooms, attractively furnished; all improvements; garage, vegetable garden, new bearing; lawn, shade trees; 50 minutes from New York; near station; good train service; $360 for season, to Oct. 1, includes care of grounds; adults only. Phone Fanwood 1481-J. Address Box 33, Fanwood.

For rent, $450; nine-room house, furnished until Sept. 15; 15 minutes' walk from South Amboy station; short distance from Raritan Bay; good bathing. X 2261 Times Annex.

Dogwood Bungalow, Harmon on Hudson, five rooms plumbing, electricity, telephone; $500 from July 1 until Nov. 1. Telephone 97 Croton, Mrs. Prescott's bungalow.

Bogota—Lease, large 6-room modern fireproof house; central location; beautiful view; $100 monthly. C 927 Times Downtown.

Delightfully furnished bungalow, Orange Mountains; commuting distances; $100 monthly. Miss King, Edgewood Av., St. Cloud, Orange, N. J.

Delmar, N. J.—Would share furnished cottage to refined couple; near ocean; best section. 926 Times Downtown.

Connecticut.

Greenwich—Country place furnished to October; $6,000; gardner provided owner's expense; immediate occupancy. Particulars Miss St. Thomas, 270 Park Av. Telephone Vanderbilt 7483.

Bungalows, furnished, near lake and Post Office; boat included in rental; wonderful scenery and automobile roads; 90 miles from New York; bathing, boating, fishing. D. M. Agnew, Yankee Lake, Sullivan County.

Eight-room partly furnished cottage; large farm, eight acres in woods, fruit, two brooks. Alice Pierrepont, New Hartford, Conn.

Summer Homes Wanted.

Furnished cottage or bungalow; about 6 rooms; to September 15; within one hundred miles New York City. Allenberg, 3 East 44th St.

TO LET FOR BUSINESS.

Large and small offices, light and attractive, high ceilings; newly decorated, facing Broadway; most suitable for manicuring and hairdressing parlor; also chiropodist, photographer, architect, lawyer or doctor's office; showrooms; immediate possession; directly at Manhattan Bridge subway. Southern Realty Co., 5,197 Broadway (125th St.). Phone Morningside 9064.

STORES, 20x90, AND CONCRETE MODERN BASEMENT; LOFTS 90x90 OR SMALLER; MAY DIVIDE; HEAT, ELEVATORS; 1ST LOFT (STORE FRONT); 2D AND 3D LOFTS FLOORED; LARGE SKYLIGHTS AND 4 SIDES; NOW VACANT. AT 223-225 WEST 39TH. PHONE SPRING 2071.

LOFTS.

ALSO STORE AND BASEMENT.

Suitable for office, storage or light manufacturing. In Front St., 169-171, heart of New York's tobacco, chemicals, coffee and business section. Immediate possession. Call John 625.

Two top floors, 25,000 feet; immediate possession; excellent light; carrying 200 lbs.; will alter to suit for manufacturing; excellent for warehouse; 122-26 West 3d St.; brokers protected. BRETT & GOODE CO., 685 5th Av. Bryant 690.

Most attractive down town shop at Grand Union Hotel, Saratoga Springs, with windows on court and street; have spaces to sublease for millinery, blouses, lingerie, &c. Kate Meredith, Inc., 7 East 46th St.

FOR RENT.

Store room, 23 by 90 feet, 609 Penn St., Reading Pa.; immediate possession given. READING NATIONAL BANK, READING, PA.

WILL SUBLET 500 TO 1,500 SQUARE FEET, DESIRABLE FOR OFFICE, SHOW-ROOM, COMPLETELY FITTED, TELEPHONE, STENOGRAPHIC SERVICE, GROUND FLOOR, 36TH ST., NEAR 5TH AV. PHONE VANDERBILT 5090.

Large and small daylight offices with large display windows, suitable for dentist, photographer or architect, at 153 East 42d St., near Grand Central; $60 monthly up. Apply J. M. Silver, or in store on premises.

31-37 WEST 44TH ST.

2,000 square feet in high class office building; five years' lease; reasonable rent; all improvements. Apply fourth floor.

Roll top desk, also furnished or unfurnished office to rent; telephone and towel service if desired. Inquire Busse, 60 4th Av. (at 9th St). Telephone Worth 250.

Lofts—Two light lofts, 20x70, corner building; light three sides, steam heat; suitable show-room or light manufacturing. Apply Store, 280 5th Av., corner 19th St.

Office to let, suitable one or two persons; furnished; also, one desk. The Commerce Chambers, 65 East 41st St. Use of large front office as reception room.

165 Fulton St., corner Broadway; 22x30; long lease; immediate possession. Inquire Klein's Rapid Shoe Repair Co., Inc., 112 Nassau St.

804th St., 248 West, adjoining Broadway, 25x100, store loft for offices or light manufacturing; elevator, all improvements. C 869 Times Downtown.

Will sublet 400 square feet of space, suitable for office or storeroom, good light and modern building. Metropolitan Silk Co., 15 West 38th.

Exceptionally large, light part of store to let, located Broadway between Bleecker and Houston Streets. Apply Downey Importing Corporation, 596 Broadway, Spring 1209.

Eleven-room apartment, corner 83d St. and Broadway; all light rooms, suitable for dentist or other business; no heat. Inquire 1,296 Broadway.

OFFICE SPACE FOR RENT.

ABOUT 800 SQUARE FEET.

Near 5th Av. 44th St.; telephone service. Murray Hill 8243.

Light attractive offices rooms, close to 42d St., at reasonable rents; also one large studio. Apply to Supt. of building, 42 West 39th St.

Desk in centrally located office; $25 per month; phone and stenographer in office. Room 1002, 110 West 40th.

LOFTS AND OFFICES, ALL SIZES, ANY LOCATION. BRYANT PARK LEASING CO., 47 WEST 42D ST. VANDERBILT 854.

Stores to rent, corner stores 945 East 164d, corner Southern Blvd. Apply Philip Meyrowitz, 198 Broadway, Cortlandt 3061.

Beautiful light show room, suitable for dress or cloak house; rent reasonable; immediate possession. Cohen, 15 West 30th.

55th St., 49 West—Basement for exclusive business, suitable for dressmaker or milliner.

Office space in suite; phone, share stenographer; cool, central location. 110 West 40th St., Suite 2403.

To rent one of private office, furnished, stenographic and telephone services. Burns, Beekman 5370, Room 406, Tribune Building.

Desirable, light, rear half of loft on Fifth Av., about 1,500 square feet; no manufacturing. Write T. T., 235 Presbyterian Bldg.

Admirably situated office space, 1,500 feet, never built, Park St. section; rent moderate. H 96 Times.

Office space, suitable for exporter or produce dealer; all accommodations; phone on premises. Apply 53 Jay St.

Six hundred feet office space, first floor Hudson Terminal Building, Fulton St. Church; immediate possession. 18 Vesey St.

ATTRACTIVE DESK, PLEASANT OFFICE; TELEPHONE, STENOGRAPHIC WORK. ROOM 2010, 505 5TH AV.

Lofts, factories, within or beyond metropolitan district. Factory Exchange, 70 West 40th. Vanderbilt 5810, Extension 7 or 18.

Broadway corner, downtown, facing street; two small offices, 320 square feet. Franklin 511.

Immediate occupancy, light, airy rooms, stenographic services, desk space; rent reasonable. 1005, 299 Broadway.

5th Av. office, furnished, all 631 St. quiet; able for high-class sales representative. Phone Vanderbilt 8105.

Desirable office, 3d12; light; moderate rent. 21 Spruce St.

Office at 148 West 46th St. Particulars 503 World Bldg. Phone Beekman 6300.

Store and lofts; immediate possession. 126-128 Duane St. Apply 2d floor.

Space to let, suitable for office and show or stock room, 141 5th Av., 7th floor.

Office to rent, furnished or unfurnished. Apply 148 West 81st. Room 6.

Part of office space to sublet. Meltzer & Wolfe, 44 East 23d St., New York.

Store and basement for rent; immediate possession; cheap rental. 32 East 22d.

Office, attractive; phone, Holmes protective, 2d floor, 5th Av., Room 905. Prsn. 3070.

Part of office with elevator and telephone service. Novelty, 37 East 21st.

Loft, Broadway, north Canal; highest type, 5,000 feet; $7,000. Rowantree, Gram, 1567.

Half of most desirable floor, elevator building. Inquire Dentist, 17 West 34th.

OFFICE, 344 WEST 23D ST.

400-3,000 square feet. See Hawley, Room 1003, 1 Madison Av.

Desk room in law office. 277 Broadway, Room 908.

Half office with stenographer's service. 324 Church St., Room 42.

Large, light office to let; reasonable. 256 Broadway, Room 907.

Part of private office, Temple Court Building; insurance. A 963 Times Downtown.

Front parlor to let, business; 31 East 47th St. Mildred Richardson, Apt. 1.

Will share quiet, cool, well furnished private and outer offices. Cortlandt 9625.

Long Island.

LONG ISLAND CITY.

5,000 to 100,000 square feet space; early occupancy; as we build to suit.

[illegible] CASLAN-CASLAN CORPORATION, [illegible] Long Island City.

TO LET FOR BUSINESS.

Brooklyn.

Store, 20x95; large skylight; many windows; good for light or heavy manufacturing; yearly lease; reasonable rent. Merhige, 362 39th St., Brooklyn.

Queens.

Double store and basement near Jackson Av. subway station. Inquire 64 Vernon Av., L. I. City.

New Jersey.

Factory to let, 11,000 square feet; 8 floors, with lots of light; suitable for light manufacturing, convenient to Lackawanna station and freight yard, also to many trolley lines; immediate possession; rent $6,000. Apply E. A. Poling, 60 Nassau St., Newark, N. J. Phone Branch Brook 5041.

Wanted for Business Purposes.

25,000 to 50,000 feet for light manufacturing, outside of Greater New York, preferably in some small town. Address S. L., 141 Times.

Three or four hundred feet, cheap space, to be used for storeroom, downtown section preferred. J. E. Kelley, 200 5th Av.

Wanted, small, independent office, with telephone service, below Beekman St.; state terms. C 919 Times Downtown.

APARTMENTS TO LET.

Furnished—East Side.

4TH AV., near 29th St. (4TH AV. HOTEL)—2 sunny rooms and bath, handsomely furnished; parquet floors; hotel service; SUMMER RATES: $15 weekly, $60 monthly.

5TH AV., 2,101—For rent, furnished, during Summer, parlor floor and basement; private house; family going away. Redermond.

12TH, 4 EAST—Three large rooms, large bath, kitchenette; vacant now. Apply Janitor.

12TH, 4 EAST—Two rooms, bath, Summer, longer; shown daily, preferably 5 to 7 evenings. See janitor.

27TH ST., 35 EAST—(HOTEL SENTON-APTS.) 2 ROOMS AND BATH, FURNISHED, ALL LIGHT, FULL HOTEL SERVICE. BLOCK FROM SUBWAY; $17.50 WEEKLY.

30TH (Corner Lexington Av., 163)—Apartment hotel, exclusively for women; corner suite; 2 rooms, bath; beautifully furnished; $90 weekly up. Hotel Rutledge.

47TH, 3 EAST—Attractively furnished apartment, July-August; sedan, bedroom, dressing room, bath and garden; cool, quiet; $500 monthly. M. Adair, Murray Hill 3060.

47TH, 8 EAST—Sublet, two-room suite; exceptional service. Vanderbilt 9026. Bell.

40 EAST 51ST ST.

One, two, three room apartments; by month or year.

54TH ST., 7 EAST.

Attractive, large living room, bedroom, bath; maid, valet service; piano, Victrola; Summer or longer. Plaza 6068.

58TH ST., 135—Two large rooms, bath; private entrance; $100 monthly; to October; can be had longer. Superintendent.

58TH ST., 43 EAST—Furnished two-room apartment and bath; price reasonable, until Oct. 1. Plaza 4120. See Supt.

60TH ST., EAST.

ATTRACTIVE, COOL, THREE-ROOM HOUSEKEEPING APARTMENT; LONG LEASE. TEL. PLAZA 8649.

60TH ST., 133 EAST—Beautiful two-room, bath and real kitchen for Summer months or longer. Phone Lenox 165.

61ST ST., EAST—Beautiful 2 rooms, bath; roof garden apartment, for rent or will sell lease and furniture; grand piano. Apply Mr. Goodwin, 664 Madison Av. Plaza 9647.

62D ST., 26 EAST—Attractively furnished apartment; living room, bedroom, 20x20 each; bath, kitchenette; large roof garden; whole floor delightfully cool; $250 month. Call today, Newlin, Plaza 2800.

63D ST. (Corner Madison Av.)—Apartments; beautifully furnished corner suite, 2 rooms, bath; $50 per room, bath, up. Hotel Ashton.

APARTMENTS AT HOTEL ASHTON, Madison Av., southwest corner 63d St. Newly decorated apartments; 1-room and bath, $50 up; 2 rooms, bath, $75 up; hotel service; extraordinary value; block from park; restaurant. Telephone Lenox 272.

APARTMENTS OF QUALITY.

East, West Side Long, short leases.

APARTMENT RENTING CO.,

176 West 72d St. 'Phone Columbus 1277

APARTMENTS — ALL SIZES; PRICES RIGHT; SUMMER BARGAINS; OCTOBER LEASES GIVEN. RAILING REALTY CO., 270 PARK AV. TEL. 7914 MURRAY HILL.

APARTMENTS OF QUALITY.

EVERETT M. SEIXAS CO.,

Murray Hill 4320. 507 5th Av.

APARTMENTS FURNISHED,

Choice localities; long and short leases.

CLARK REALTY, 247 MADISON AV.

Attractively furnished 6 rooms, East 48th; reasonable; references. Telephone Murray Hill 2001.

Attractive bachelor apartment, Summer months; Park Av. Schuyler 6304.

Changed conditions make necessary immediate rental, sacrifice price, very delightful, cool apartment, modern apartment building off 5th Av.; southern windows, awning, bedroom, bath, shower, fully equipped, kitchenette, beautifully furnished, maid service included, $175. Telephone Madison Square 3900, Apt. 7.

Consult Miss C. H. Thomas for large or small apartments; Summer rental, reduced prices. 270 Park Av., Telephone Vanderbilt 7465.

GRAMERCY PARK, 12—Apartment, quiet, cool and well furnished, July and August, at Summer rent. Phone Greeley 4458.

GRAMERCY PARK—Two rooms, bath, kitchenette; just completed; $100. Call Gramercy 2045.

Leaving for Europe, client offers unusual apartment in East 90's, for Summer, or until April, 1921. Address Miss C. H. Thomas, 270 Park Av.

LEXINGTON AV., 805 (62d)—Comfortably furnished large room and alcove, bath; suitable for two. Kleinman.

MADISON AV., 507 (53d St.)—Large, attractive, airy room and bath, 6 windows; hotel service; 3 months; moderate. Telephone Plaza 6070, Ext. 44.

MADISON AV., 200—Attractively furnished, large sitting room, bedroom, bath; $125 month; 2d floor; available for rental thereafter unfurnished. Apply janitor.

MADISON AV., 1,270—Four-room elevator apartment, $75. Phone Lenox 4329, Magor.

PARK AV. (at 39th St.)—Cool, well furnished apartment, 3 rooms, bath, service, July and August; will rent for half price. Vanderbilt 9414, 10 A. M.

PARK AV., 19, corner 35th St.—Two rooms, bath, light, cool, attractively furnished; Steinway piano; Summer or longer.

Two very large rooms, bath kitchenette, handsomely furnished, cool. Jones, Plaza 648.

Furnished—West Side.

8TH AV., 660 (43d St.)—I have a home, not just furnished apartments, for refined people; clean and artistic; living room and bedroom combined, kitchen and dining room combined; all in color schemes; silver, linen, bath, electricity, telephone and gas; $20 per week. Apply Mrs. Leslie.

9TH ST., 19 WEST (near 5th Av.)—Furnished apartment, two rooms, bath, kitchenette, July to Oct.; immediate possession. Apply Mrs. Campbell, Tel. Stuyvesant 4532.

10TH ST.—Apartment, four rooms, bath; $110 month. Elberson, 25 West 42d.

11TH ST., 62 WEST—8 rooms and bath, heat, hot water and maid attendance; immediate possession; lease 1 year or longer; rent $90. Folsom Bros., Inc., 127 East 34th St.

11TH ST., 54 WEST—Four rooms; elevator; attractively furnished; $125. Apt. 16.

13TH ST., 138 WEST (Greenwich Village)—Modern 8-room, kitchenette and bath; breezy, trees; ground floor, front; long lease; $100; immediate possession can be had unfurnished after Oct. 1 if preferred. Call after 2 P. M. Chelsea 611.

16TH ST., 115 WEST—4-room furnished apartment, fourth floor, front; elevator; July 1 until October; $90; seen all day.

43D ST., 229 WEST—Luxurious furnished bachelor apartments, consisting of parlor, bedroom and bath; $25 per week up; full hotel service.

45TH, 341 WEST—New elevator building; cleanliness; furnishings unequaled; 1-2-3 rooms, bath, showers, tiled kitchens, kitchenettes; no questionable applicants; highest references; $60-$125 monthly. Tel. Bryant 8855.

45TH, 115 WEST—Two rooms kitchenette and bath. Apply premises.

60'S—FURNISHED APARTMENTS—60'S

50TH TO 126TH ST.

ALL SIZES, LOCATIONS.

ELBERSON, 25 WEST 42D ST.

46TH, 139 WEST—3 rooms, bath, fully furnished; elevator service, 6040 Circle.

51ST, 325 WEST—Three rooms, kitchen, bath, fully furnished; elevator. Circle 6040.

52D (Near 5th Av.)—Apartment, two rooms, kitchenette, bath; handsomely furnished; $110 monthly. Elberson, 25 West 42d St.

57TH ST., 155 WEST (Apt. 1-C)—To rent immediately, beautifully furnished apartment, large living room, two large bedrooms, dining hall, kitchen and bath; linen, silver; $200 month.

57TH, 55 WEST (half block from 5th Av.)—Four rooms and bath, attractively furnished, from July until October, 1921; Summer rental $175 month; after October $275 month. Phone 4562 Circle.

57TH ST., 105 WEST (52)—Modern apartment, two attractively furnished front rooms, tiled bath, shower, kitchenette. Circle 8786.

57TH, 49 WEST—Entire floor; 2 large rooms, kitchen and bath; handsomely furnished; immediate possession; $150 mo.; references.

57TH, 853 WEST—For rent, furnished, two rooms, kitchenette, bath; $75 month; adults; largest Apt. 14; 1st floor. Herbert J. [illegible]

57TH, 305-311 WEST (Hotel Schuyler Arms)—Newly furnished suites, consisting of from two to five rooms, with or without kitchen, by the day, week or month as arranged for; complete hotel service included; apartments rent from $70 monthly up.

102D, corner West End Av. (Arling Apt.)—Three room kitchenette, for July, August.

103D ST., 259 WEST—Hotel Alexandria, sublet Summer months, 2 beautiful rooms, bath, piano. Inquire Apart. 15C or office.

105TH, 321 WEST (Drive)—Two rooms, kitchenette; every convenience; $100 Summer rates.

106TH ST., 107 WEST—Sublet 3 and 5 room apartment, elegantly furnished, in elevator building; rate, $65 to $100 per month; also weekly rates; open Sunday and evenings; reference essential. Academy 1611.

116TH, 307 WEST—Bachelor apartment, 3 rooms; unusually artistic; electric kitchenette; lease until September, 1921; $1,500 per annum; immediate possession at reduced rental for Summer months; high class elevator building. Phone Cathedral 7890.

115TH ST., 610 WEST—4-5 rooms, completely furnished; elevator apartment. Fisher.

114TH, 610 WEST—8 rooms, kitchen, newly furnished; 1st floor; private house.

118TH, 210 WEST (HOTEL CECIL).

Just vacated, 1 room with bath, also room without bath; special weekly, monthly rate; full hotel service.

115TH, 604 WEST—8 front rooms, bath, kitchenette, elevator; Oct. or longer.

120TH ST., 434 WEST—Two rooms, kitchenette and bath; permanent or for Summer. Morningside 9446, 16K.

120TH, 422 WEST—Modern three-room apartment, piano, July 1 to Sept. 15. Morningside 8070, Apartment 51.

121ST, 414 WEST—Five rooms, fully furnished, till Sept. 15; reasonable. Apt. 43. Morningside 8693.

124TH, 515 WEST (Apt. 3)—Four rooms, to Nov. 1; reasonable.

125TH ST., (near Broadway)

BACHELOR APARTMENT—Sitting room, bedroom, bath, kitchenette; high class elevator apartment house, nicely furnished; one year lease, $30 monthly, or will sell furnishings with lease; immediate occupancy; owner leaving city. E 430 Times.

158TH (3,800 Broadway)—5 rooms, southern exposure, elevator. Phone 2940 Audubon.

159TH, 611 WEST (Riverside)—Summer rate for beautiful five rooms; references. 2 D.

161ST, 631 WEST (corner Fort Washington Av.)—Beautiful 4-room river view apartment, comfortably furnished; two bedrooms; one block from subway and bus line; immediate possession; for July, August, September $100 per month.

170TH ST., 718 WEST (overlooking Hudson River)—Three rooms and bath, fully furnished; July, August and September only; $85 monthly. Apply Supt.

170TH, 551 WEST—Attractively furnished 4-room elevator apartment; reasonable. Apartment 45.

178D, 685 WEST—Sublet, July 1-Oct. 1, 5-room apartment; aluminum utensils, sewing machine, Victrola; reasonable. Phone 0-4, Kriegel, Astoria 1788.

6-room apartment in the 50's; southwest exposure; high up; linen, silver, piano and Victrola included; reasonable rent for 3 months. Phone Circle 3154.

8 beautifully furnished rooms, cool bedroom, overlooking Hudson, sublet, July-August; reasonable. Only Baker Blvd. Herbert J. Barrett, Inc., 14 East 40th St.

Furnished—Long Island.

Far Rockaway—Apartments, one and two rooms, between station and ocean. Madison Arms, 1,722 Rue St. Felix. 2220 Far Rock.

At Rockaway Park for season, 3 room furnished apartment with bath; privilege of garage. O 669 Times Downtown.

Far Rockaway—5-room apartment, porch, with private family; best location, grounds. Far Rockaway 2061.

Furnished—New Jersey.

FOR SUMMER—Six-room furnished flat; screened porch; modern conveniences; Christian neighborhood; no kiddies. 119 Lincoln St., Passaic.

167TH ST., 636, West New York, N. J.—Five rooms and bath, for Summer; $70 per month. Townsend.

Unfurnished—East Side.

117TH (Gramercy)—Apartment, 4 large rooms, bath, $135. Elberson, 25 West 42d.

60TH ST., 346 EAST—Large room with bath, $60 and $65; parlor floor. Bellamy, Owner, 1,060 3d Av. Phone Plaza 1296.

61ST ST., EAST—Living room, bedroom and bath; housekeeping privileges; breakfast arrangement possible; also physician's office with separate entrance. K 899 Times.

808 (Madison Av.)—Apartment, eight rooms, baths, $175. Elberson, 25 West 42d.

808, EAST—Apartment 6 rooms, bath, $100 month. Elberson, 25 West 42d.

83D, 17 EAST (near 5th)—3, 4, 5, 6 & 8 rooms, bath; immediate occupancy; newly decorated; fireplaces; lease; furnished or unfurnished; $100 up. Lenox 5817.

87TH, 56 EAST—High-class elevator apartment, ground floor, 6 rooms; immediate possession; $2,000.

LEXINGTON AV., 607 (near 52d St.)—One room, alcove and bath; immediate possession; $75; premises or Hall & Bloodgood, 542 5th Av. Vanderbilt 1782.

MADISON AV., 1,219 (86th St.)—Sublet 3 rooms, all light; immediate possession or Oct. 1; $2,400; 6 rooms, $2,000.

MADISON AV., 1,361, (corner 94th St.)—5 rooms for rent; immediate possession; rental $2,200. Superintendent, on premises.

Unfurnished—West Side.

16TH, 27 WEST—Suite and bath; gentleman only. Phone Spring 6217.

20TH, 321 WEST ("The Chimes")—Splendid location, unobstructed view; 5 rooms, bath, steam; $65. Telephone Chelsea 688.

23D ST., 256 WEST—Newly renovated apartment, 8 rooms and 3 baths; electric lights, steam heat; large, light, sunny, airy rooms; rents $135 up; 4 leases; immediate possession. Superintendent.

48TH ST., 41 WEST—High grade newly renovated 3-room and bath apartment to lease; steam heat; electric light, parquet floors; rents $135; immediate possession. Apply [illegible]

APARTMENTS TO LET.

Furnished—West Side.

55TH, 165 WEST—Richly furnished 8-room apartment; kitchen, bright, cool, $150 monthly to Sept. 15. Apartment 22B.

56TH, 208 WEST.

HOTEL THORNDYKE, VERY ATTRACTIVE TWO-ROOM SUITE, WITH PRIVATE BATH; FULL HOTEL SERVICE; SPECIAL WEEKLY AND MONTHLY RATES.

56TH ST., WEST—Furnished studio apartment, kitchenette, bath, July, August, September; convenient, comfortable; $65. Circle 7397.

56TH, 63 WEST—Delightful two rooms and bath; grand piano; rent for Summer on continued lease. Mundy.

57TH, 340 WEST — Modern elevator apartment house; newly furnished; hotel service, 2-3 rooms and bath; $35 per week and up; references required.

57TH, 108 WEST—Two charming rooms, bath, kitchenette, southern exposure, telephone, elevator; bachelors; 15-month lease; $160.

57TH ST., 227 WEST—Furnished or unfurnished, 2 large rooms, kitchenette, bath, large closets; southern exposure. Phone Columbus 8410.

58TH WEST (near 5th Av.)—Two rooms, bath, kitchenette; cool, attractively furnished; sublet to Oct. 1; telephone mornings for appointment. Circle 2704.

67TH ST., 15 WEST—Large, cool, attractive, 9th floor studio, bedroom, kitchenette and bath, to Sept. 15; $100 monthly.

67TH—Immense studio, 2 bedrooms; restaurant; elevator; piano; $125. Columbus 1277.

67TH, 2 WEST—Two rooms and bath, ground floor; suitable for bachelors or business women; $95. Dr. Mahler.

69TH, 3 WEST—Beautiful apt., 2-3 rooms, all improvements, for sale or long lease.

71ST, 147 WEST—Exceptional opportunity; large, attractive, second-story front room with washroom and spacious closet; near bath room; reduced rental.

71ST ST., 31 WEST (Hotel Joyce)—Sublet 1 and 2 room apartments, with private bath; complete hotel service; dining room on premises.

72D, 42 WEST—Two rooms and bath to sublet until Oct. 1; $125 to $150 per month. Telephone Columbus 7941. Apply telephone operator.

72D, 116 WEST—15-month lease attractive two rooms, bath, 14th floor, maid, restaurant service. Circle 6273.

72D ST.—Apartment suitable for 2 or 3. Inquire Superintendent, No. 124.

72D, 240 WEST—Two rooms, bath, kitchenette; completely furnished; Summer rates.

72D—8 rooms, 2 baths; all outside; beautifully furnished; $200. Columbus 1277.

73D, 126 WEST (Hotel Nobleton)—Several beautifully furnished 2-room suites, with bath; moderate weekly and monthly rates; $115 monthly up; $30 weekly up.

73D ST., WEST (147th)—Two rooms, beautifully furnished, bath, in Hotel Hamilton, to sublet until October. Apt. 21E. Phone Columbus 7400.

79TH ST., 314 WEST—Fully furnished 5-room apartment (living room 25x19 feet), with large, enclosed, tile-roof garden; open fireplace; automatic electric elevator; excellent chef in building; also maid service; all hotel conveniences, with the privacy and comfort of an apartment. Inquire on premises.

78TH, 250 WEST (Cor. Broadway)—Four rooms and bath, attractively furnished, from July 1 to Sept. 15. Henrion.

78TH, 502 WEST—All-around desirable two-room, kitchenette, bath apartment through Summer. Apt. 2A.

79TH ST., WEST—Beautiful 8-room kitchenette apartment, French doors, side lights, exquisitely furnished with antiques, on exclusive street; new building; only those appreciating high-class home can secure lease at attractive rental; long lease; seen by appointment only. Phone 5223 Schuyler, mornings.

80TH, 103 WEST (Warwick Arms)—Elegantly furnished six-room apartment; with two baths to rent for summer or longer. Apply Stewart, 123 West 80th St., or phone 9208 Schuyler.

80'S—FURNISHED APARTMENTS—80'S.

80TH TO 160TH ST.

ALL SIZES, LOCATIONS.

ELBERSON, 25 WEST 42D ST.

81ST, 204 WEST—Attractively furnished 5-room housekeeping apt., elevator service.

84TH, 33 WEST—Bargain; lease on handsomely furnished parlor floor, 3 rooms, bath, kitchenette, $110 monthly; immediately.

85TH—Apartment, seven rooms, two baths; piano; $130. Elberson, 25 West 42d St.

86TH, 130 WEST—LUXURIOUSLY FURNISHED DOUBLE AND SINGLE ROOMS, PRIVATE BATH, LAVATORY; ELECTRICITY; KITCHENETTE PRIVILEGE; COMPLETE HOUSEKEEPING; SUMMER RATES; $14 UP.

86TH, 204 WEST (Broadway)—Beautifully furnished eight light rooms, bath; grand piano

FURNISHED ROOMS.

Long Island.

Fine room, adjoining bath, for gentleman; use of garage; no other guests; new house; bathing, boating, fishing; breakfast optional; 30 minutes from Pennsylvania Station; $15 week; references. Telephone Flushing 2036R.

HOLLYWOOD AV., 1,347 (Far Rockaway)—Elegant room, private house; near station, beach; season, month. Phone 3578 Far Rockaway.

Rockaway Park—Large room, private home; with without kitchen privileges; reasonable. 126 Beach 120th. Telephone Belle Harbor 2207.

LARGE front rooms, adjoining bath; ideal home; near ocean; easy commuting; garage. Stangerford Estate, Maple Av., Bay Shore.

Good Season—Two furnished rooms, kitchen privileges, in magnificent home; beautifully located; large grounds. Telephone Far Rockaway 4034.

Sunny front rooms, single or en suite, with private bath; Christian family; forty minutes from New York. Telephone Belle Harbor 2010.

Long Beach, on Boardwalk, near Nassau Hotel—Delightful room, kitchen privileges; refined couple; $180 month. Bates, Box 197, Belle Harbor. Two large, airy rooms, connected if desired; private family; exclusive, ideal Summer location. 431 136th St.

Rockaway Park—Few attractive rooms with Christian family; reasonable; reference. Phone 681 Chelsea.

Far Rockaway (Sheridan Boulevard)—Select furnished rooms, kitchenette privileges. Far Rockaway 2340.

Edgemere—Nicely furnished rooms, exclusive section; near station, beach, tennis court. Friedman, Edgemere Av., corner Beach 34th.

Exceptionally cheerful furnished rooms, private house. 172 Beach 113th St., Rockaway Park.

Far Rockaway—Beautiful furnished rooms, with bath; near station. 1,115 Seaview Av. Phone Far Rockaway 2552.

Rockaway Park—Part of private residence for season; housekeeping and laundry. B 146 Times.

Sea Gate—Furnished room, private house, near ocean. Call 1048 Coney Island.

Rockaway Park—Accommodations near ocean; private. Phone Belle Harbor 1920W.

Two elegant rooms in exclusive section, ¼ block from ocean. Phone Whitehall 80.

Edgemere—Ocean rooms, near beach, near station. Phone 4803. 12 South Beach 57.

BROADWAY, PARK—Ocean room, beach block; private; $200. 161 120th St.

New Jersey.

Large furnished room, facing ocean, in fine residential section of Long Branch; all conveniences. New York phone Spring 2920. 415 Lake Av., Asbury Park—One, two large rooms, facing lake; private.

Connecticut.

$8 weekly, room 14x18 ft., partly furnished; references; kitchenette privileges $3; no boarders. Paradise Farm, Bethel, Conn.

ROOMS WANTED.

Furnished.

REFINED GENTLEMAN DESIRES FURNISHED ROOM IN PRIVATE HOUSE, WEST SIDE, BETWEEN 72D AND 86TH; MUST BE WITHIN WALKING DISTANCE OF 110TH ST. PROFESSIONAL ROOMING HOUSE NEED ANSWER; STATE FULL PARTICULARS IN REPLY. H 78 TIMES.

Young American business man wants comfortable room, modern apartment or home; must be in private family; near transportation facilities, west side, between 4th and 110th St. preferred; permanent; give particulars, location, rental, exposure, conveniences, reference; no agents; references exchanged. H 59 Times.

A gentleman desires a square room and breakfast with a family where German is spoken. Address, stating price, A 909 Times Downtown.

Hindu gentleman wants permanent room in refined, family, near east side subway; conveniences; moderate. C 667 Times Downtown.

JAPANESE gentleman wants single room, near west side of city; communicate. A. B., 501 West 160d St., City.

Refined young men desires good room, private entrance, location 50th to 86th St., West. A 951 Times Downtown.

Refined Spanish young man desires small room, in private American family; state terms, particulars. K 667 Times.

Small furnished room wanted, private family, by business lady. H 27 Times.

Bachelor desires room and bath, private family; give particulars. H 56 Times.

BOARDERS WANTED.

East Side.

58TH (corner Lexington Av., 163)—Room with meals, $17 weekly up; good home cooking; hotel service; elevator, telephone; for women exclusively. Hotel Rutledge.

38TH ST., 37 EAST—ROOM, WITH BOARD; PRIVATE BATH. TABLE BOARD. ST. JOHN.

54TH ST., 29 EAST—Large room, also small room; adjoining bath.

MADISON AV., 212 (near 36th)—Attractive rooms; excellent table; references.

West Side.

64TH ST., 54 WEST.
Large room with board; references.

67TH, 305 WEST—Large room, private bath; smaller room adjoining bath.

72D, 245 WEST—Choice double room, also single; July 3; excellent table.

75TH, 2 WEST—Elegant room, bath; refined boarding house; excellent Hungarian table.

107TH, 114-122 WEST—Wide parked street; unusual and attractive; large parlors, tea-room and lounge; steam heat.

107TH, 114-122 WEST—Wide parked street; unusual and attractive; large parlors, tea room and lounge; steam heat.

140TH, 141-143 WEST—Owner offers, permanently, high-class rooms, board; references.

142D, 134 WEST (Graycourt)—Attractive, modern; steam heat; references; table board.

152D, 5 WEST—Delightfully cool large hall rooms; excellent table; every convenience.

154TH, 53 WEST—Beautiful floor; other rooms; refined Jewish surroundings; excellent table.

157TH, 143 WEST—Desirable double room, adjoining bath; excellent meals; table guests.

160D ST., 230 WEST (Corner Broadway)—Large, small front rooms; electricity; elevator; meals; Spanish spoken; Summer rates.

(167TH, 501 WEST (Apt. 19)—Large room for two, bath; one smaller with bath; excellent table; high class apartment house; refined adult family; references.

(167TH ST., 162-164 WEST—Suite and single; excellent table; convenient subway, "L."

Brooklyn.

PIERREPONT ST., 78 (Heights)—Convenient both subways, large, small rooms; excellent table. Phone 1159 W-Main.

BOARD WANTED.

Young married business couple desire room, board, private family. E 418 Times.

COUNTRY BOARD.

On ocean, Far Rockaway's best location in Wave Crest Park, near express station; private surf bathing facilities; attractive rooms, 3 baths; gardens, garage; table appointments superior. 2338 Brook Haven Av.

THE COME INN.
At Tompkins Cove, N. Y., 40 miles from city; excellent view of Hudson; nice rooms; fine meals; rate from $30 up; on West Shore Railroad. Phone Stony Point 77.

At Livingston, Staten Island, rooms and board for couple or two friends; refined country home; private family; beautiful house, grounds; near tennis club; use of garage; references. A 967 Times Downtown.

Bayside, L. I., desirable room for one or two gentlemen; practicably private bath; 10 minutes from station; breakfast optional. Phone Bayside 706M.

Special rates for Fourth of July on up-to-date farm house in Westchester County. Also camps. R. Manser, Lincolndale, N. Y. Phone Katonah 240, F 13.

Rockledge Manor Hotel—Large grounds; quiet suburb; refined clientele; pre-war rates. 124 Bruce Av. (Telephone 3344), Yonkers.

College woman offers girls over 15, attractive seashore home; $20 weekly; supervision, sports, tutoring available. Box 255, Elberon, N. J. Long Branch 1062.

Brookhurst, Long Island, 30 minutes from Pennsylvania Station; accommodations two rooms or business couple. Phone 1542J Jamaica.

CAMP CASCADES IN THE CATSKILLS; special two-week vacation rates for young men; bathing, &c. Alex. Saunders, Woodstock. Bonding Barclay 3787.

Elsmere—Beautiful rooms, ocean; good table; accommodate thirty. Straus (formerly Rockaway Park), 5 Beach 32d. 449 Far Rockaway.

Sunny Rest Sanitarium, 574 Palisade Av., Yonkers—A healthful home for chronics and convalescents; diets and trained attendants.

Park Inn, Westchester County—Splendid table; city improvements, running water, electric lights, baths, boating, fishing; references. J. W. Tetsloff, Tuckahoe, N. Y.

CRESTWOOD LODGE, ENGLEWOOD, N. J.—NERVOUS AND MENTAL CONDITIONS.

COUNTRY BOARD.

The White House, Beechhurst, L. I.—The show place on the Sound; all modern improvements; private beach; fine grounds; excellent meals served at individual tables; bathing, fishing, motoring, boating; refined atmosphere; enjoyable Summer resort; 30 minutes from Penn. Station, 2 minutes from Whitestone Landing Station. A few guests accommodated over July 4th. Phone Flushing 2036R.

PENNSYLVANIA MOUNTAINS, Shawnee-on-Delaware, Pa.—Shawnee House, under new management, renovated; high-class service; attractive environment; boating, fishing, bathing, auto trips; garage; near tennis and golf; rates to families very reasonable, $18 to $30 per week.

THE EVELYN LODGE—Swept by ocean breezes; 25 min. delightful mail Wall St.; cosily furnished; excellent chef and service; parlors, porches, lawns, comforts; weekly $20 per adult, with meals; capacity 75; 12 years one management; booklet. 71 Central Av., St. George, S. I.

Refined private family desire four adults; beautiful home in hills of North Jersey, 40 miles from New York, on D., L. & W. R. R.; reasonable; for rates and particulars call owner, till 6 P. M., Greeley 3224. Ext. 208.

The Grassmere Terrace has superior accommodations for few select families; environment and service high class; house newly renovated; most exclusive section Far Rockaway. Phone 4013 Far Rockaway or 6343 Riverside.

Select modern rooms in Sea Gate gentile cottage. Phone Coney Island 3366.

COUNTRY BOARD WANTED.

Large and airy room, all comforts, with board for July, August; country, near N. Y. preferred, for well-educated foreign gentleman; best references; wishing to improve his bad English language by conversation in refined private family as paying guest; write full particulars. K 584 Times.

Middle aged couple want, in Flatbush, comfortable room with board, second floor in detached house with porch; July 1 to Sept. 15; give rates and particulars. A 755 Times Downtown.

Wanted by couple at Bensonhurst, comfortable room with board for the Summer in detached house; give rates and particulars. A 757 Times Downtown.

Three adults; commuting Penn Railroad from city. Box 136, 852 Columbus Av.

Couple; quiet farm near by; two weeks; July 17. C 849 Times Downtown.

SITUATIONS WANTED—Female.

ADVERTISER—College graduate, editorial experience, typewriting, desires position with advertising agency or department. Apt. 29, 106 Morningside Drive.

ASSISTANT BOOKKEEPER, office assistant and file clerk; two years high school; salary $15-$18. C 916 Times Downtown.

ASSISTANT BOOKKEEPER, experienced, knowledge typing; best references; $20. A 976 Times Downtown.

BOOKKEEPER, typist, seven years' experience trial balance, controlling accounts; salary $35; best of references. M. Kaminshine, 111 Lewis Av., Brooklyn, N. Y. Tel. Bush. 1965.

BOOKKEEPER, experienced, controlling accounts, trial balance, accurate. B 193 Times.

COMPANION—Lady going to Copenhagen desires position in family or as companion to lady. Mrs. Hansen, 334 West 42d.

BOOKKEEPER, thoroughly experienced office manager, unusual training, desires position where faithful service will be appreciated. Box D, Y. 1214 Wilson Building.

BOOKKEEPER, experienced, efficient, capable taking complete charge books; thoroughly familiar with office details; references; $30. H 69 Times.

BOOKKEEPER, secretary; competent; four years' experience; references; salary $28. B 192 Times.

BOOKKEEPER, stenographer, five years' experience, trial balance, &c.; $30. C 372 Times.

BOOKKEEPER, experienced, wants position in refined house; $30. L. B., 659 East 134th St.

BOOKKEEPER, six years' experience, capable taking charge; stenographer. E 419 Times.

BOOKKEEPER, stenographer, high school graduate; two years experience. D. Berkowitz, 1161 Hart St., Brooklyn, N. Y.

BOOKKEEPER - STENOGRAPHER, high school graduate, 3 years' experience. Box K 553 Times.

BOOKKEEPER, experienced, trial balances, controlling accounts; accountancy student; references. C 359 Times.

BOOKKEEPER, expert, trial balance, control accounts, balance sheet; credentials. E 429 Times.

CLERK, Christian, five years' experience, stock bookkeeper, cotton goods; salary desired, $30; best references. C 905 Times Downtown.

CLERK, knowledge typewriting; high school graduate; experienced; $18. A 905 Times Harlem.

COOK (colored), desires position in Mt. Vernon. P. Robinson, 198 West 134th St.

COMPANION to lady or child; educated woman; capable full charge; understands housekeeping if necessary; references. B 205 Times.

COMPANION—Capable woman desires position to lady; secretary, chaperone. For appointment, B 1076 Times Annex.

COMPANION to lady, well educated, will travel, good appearance; references. Box 1239, 3512 Columbus Av.

GIRL, Swedish, wants housework; city only; no laundry; wages $70. Care of Flynn, 318 East 35th.

GOVERNESS—Lady going abroad wishes to recommend competent governess, speaking French, German and English; excellent sewer and knitter; wages $75. Call Thursday from 10-4. Schuyler 6266. Kaufmann, 35 West 81st.

HOUSEKEEPER, visiting, or matron for student club; lady wishes to find position in or near city for unusually able person; highest personal references. Write Holt, 14 West 55th. Circle 55.

HOUSEKEEPER; refined, neat, experienced; excellent cook; full charge; best references; salary $85; country or mountains. E 417 Times.

HOUSEWORKER, refined girl wishes position in small family; no laundry or any heavy work; wages $75; kindly write particulars. Box 115, 1,515 3d Av.

LADY of quiet, pleasant personality, familiar with bank work, including account analysis, wishes to change her position. Z 2250 Times Annex.

LAUNDRESS, colored, by day, small wash taken home. Start, 121 West 133d St.

NURSERY GOVERNESS to children, about 3 years, experienced, reliable, cultured, fond of children. Address Simpson, care Mrs. Hathaway, 110 Morningside Drive. Phone 984 Morningside.

NURSE, experienced, English, good references, Protestant, seeks post ladies first baby at once. Miss Hann, care St. Joseph's Home, 117 Broad St., New York.

NURSE, practical, wishes position in home with invalid lady or elderly people while family are away; highest references; $21 per week. B 185 Times.

NURSE, practical, Scotch, middle-aged; daily or part; moderate. Davis, 4501 Morningside.

NURSE, graduate, cheerful; nervous or semi-invalid; country preferred. Nurse, 450-73d St., Brooklyn, N. Y.

NURSE, experienced; German-Italian speaking; 2 children. M. H., 217 East 62d.

OFFICE WORK—Vacation, young school teacher; knows typewriting. A 959 Times Downtown.

REGISTERED NURSE, with A. E. F. experience, strong and pleasing personality, a qualified executive, exceptional tact, capable to organize and direct social and recreational activities among workers, highest credentials; desires to communicate with a banking or mercantile firm seeking such service. S 172 Times.

SECRETARY—Have acted in this capacity for 6 years to busy executive head; thorough knowledge stenography, bookkeeping, complete supervision advertising and mailing departments, possessing initiative abil'y; highest credential; compensation $40. S 385 Times.

SECRETARY—Gentleman leaving country desirous to place exceptionally efficient, capable secretary; 8 years' experience; $35. C 362 Times.

SECRETARY-STENOGRAPHER, 6 years' experience; $30-$35. Janower, 1,940 Bergen St., Brooklyn.

SECRETARY; expert stenographer; executive, dependable, exceptional experience; references; $35 minimum. H 68 Times.

SECRETARY—Competent, experienced stenographer, desires temporary position; uptown; $25. H 73 Times.

SECRETARY; desires responsible position. Phone Audubon 8136, Extension 4.

STATISTICIAN; special training and experience; college graduate. K 504 Times.

STENOGRAPHER, Christian, six years' experience; cotton goods house preferred; salary $30; best references. C 904 Times Downtown.

STENOGRAPHER - SECRETARY, experienced, college training, desires position part time. P 429 Times.

STENOGRAPHER, ten years' experience; permanent position; $32-$35. A 963 Times Downtown.

STENOGRAPHER, bright, ambitious, two years' experience; start $22. A 906 Times Harlem.

STENOGRAPHER, public, reasonable rates. McClushion, Room 1203, 110 West 34th St. Greeley 2065.

STENOGRAPHER, MEDICAL, wants secretarial position, 10 years' experience. Telephone Spring 1353.

SITUATIONS WANTED—Female.

STENOGRAPHER, Christian, long experience, competent, desires permanent position; $25. H 67 Times.

STENOGRAPHER, 17 years, bright, well trained beginner. Telephone Tremont 6265, 453 Tremont Av.

STENOGRAPHER, secretary, experienced; capable take charge small office; $36. Mandel, University 5631.

STENOGRAPHER AND TYPIST, young lady, small office preferred; salary $18. Stenographer, Room 332, 1,777 Broadway.

STENOGRAPHER-BOOKKEEPER seeks position with small firm; high-school graduate; some experience. K 575 Times.

STENOGRAPHER; high school graduate; experienced; capable, accurate, refined; references. B 302 Times.

STENOGRAPHER, typist, competent, 2 years' experience; $22. J. Neufeldt, 393 Sumpter St., Brooklyn.

STENOGRAPHER, four years' experience, competent; references; $28. C 929 Times Downtown.

STENOGRAPHER, 2 years' experience office assistant; references; $20. C 930 Times Downtown.

STENOGRAPHER; thoroughly experienced; Oliver operator; $30 weekly. K 571 Times.

STENOGRAPHER, German and English; experienced; $30. A 920 Times Downtown.

TELEPHONE OPERATOR, experienced, desires position as substitute on plug board. Phone Flatbush 3963 R, or, A 968 Times Downtown.

TYPIST, knowledge of stenography; three years' experience; $30. C 901 Times Downtown.

WOMAN, good dressmaker, seamstress, wishes position; country for Summer. K 589 Times.

YOUNG LADY, highly educated, desires clerical position or that of assistant in architect's office or decorator; references; some knowledge of art. C 356 Times.

YOUNG LADY, 18, wishes position as typist insurance office. E 418 Times.

YOUNG WOMAN, experienced stenographer, excellent family, desires secretarial position, either social or literary, outside New York, Brooklyn; best references. Z 2207 Times Annex.

YOUNG WOMAN, refined, cultivated, as companion to a young or middle-aged woman or as nursery governess; excellent references. E 386 Times.

YOUNG WOMAN, refined Jewish, will take entire charge one or two children (prefer country); references. B 206 Times.

Agencies.

BERTHA CARLSON, Swedish Agency—First-class servants. 2,280 Broadway, cor 82d St.

COLORED HELP—City, country; references. Hope Agency, 432 Lenox Av., Harlem 5049.

SITUATIONS WANTED—Male.

ACCOUNTANT—Books systematized, audited, opened; tax specialist; arrangements firms without bookkeepers; corporation, partnership accountancy; reasonable. Greene, 1457 Hudson Terminal Building. Telephone Cortlandt 1976 evenings.

ACCOUNTANT, experienced, university graduate, capable directing accounting department and rendering intelligent financial and statistical reports. K 544 Times.

ACCOUNTANT—Books opened, closed, audited, tax reports; arrangements firms without bookkeepers; $2.50 weekly. Walter, 299 Broadway. Telephone Worth 5066.

ACCOUNTANT, 35, married, efficiency and ability demonstrated in past connections, will prove my worth to a corporation offering a future. C 863 Times.

ACCOUNTANT, American, Christian, office manager, systematizer; capable man, A1 credentials. C 634 Times Downtown.

ACCOUNTANT, available several days weekly; part time bookkeeping arrangements. B 342 Times.

ACCOUNTANT - BOOKKEEPER, university graduate, desires position; financial, cost statements. H 53 Times.

ACCOUNTANT, junior, 25, Pace senior; college, legal training; employed. Kastenbaum, 55 Mangin.

ACCOUNTANT—Young man, experienced, seeks connection, semi-senior; references. K 562 Times.

ARCHITECT, experienced on big work; salary, commission; references. A 910 Times Downtown.

ASSISTANT to executive, correspondent, accountant, seeks connection; familiar with oil business; would consider managerialship. C 380 Times.

ASSISTANT EXECUTIVE—Young man, 30, evening position; capable, versatile, aptitude for details; garage, automobile concern. C 915 Times.

BOOKKEEPER, expert, 18 years' experience, trial balance, control accounts, financial statements, understands manufacturing and cost accounting; salary $40. E. George, 2,164 Crotona Av., Bronx.

BOOKKEEPER-TYPIST, general office live wire, thoroughly experienced, credits, collections, corresponding, trial balances, financial statements, accountancy knowledge, seeks responsible position. B 190 Times.

BOOKKEEPER—Executive ability; thoroughly experienced sales, purchase and general ledgers; financial statements, trial balance. A 907 Times Harlem.

BOOKKEEPER, expert, 24, seven years' experience, stenographer and typist, desires responsible position. A 979 Times Downtown.

BOOKKEEPER, 34, married, Christian, 14 years' practical experience; entire charge; install system; highest credentials. C 903 Times Downtown.

BOOKKEEPER, 22, thoroughly experienced, knowledge of accounting, desires position. G 27 Times.

BOOKKEEPER - STENOGRAPHER, experienced office man; salary secondary to advancement. H 65 Times.

BOOKKEEPER, knowledge of accounting; seven years' experience, correspondent, typist; college; references. H 49 Times.

BOOKKEEPER-STENOGRAPHER, 29, temporary or permanent. Messinger, 28 Broad St., New York.

BOOKKEEPER, 28, married, accounting, credit, sales experience; references. C 922 Times Downtown.

BOOKKEEPER, 18 years' experience, salary $40. D. George, 2,164 Crotona Av., Bronx.

BOOKKEEPER, expert, 40, position wanted; salary $50. E. M. 568 Times.

BOOKKEEPER, 11 years' experience in newspaper accounts. A. B. C., 55 Times.

BOY—Japanese college boy wants work morning and evening in small family; can cook. Okayama, 330 East 57th St.

BUTLER-VALET, single man, for gentleman only; can cook or run car; city or country; best references. Z 2065 Times Annex.

CASHIER, ledger man; thorough knowledge of bookkeeping; 8 years' experience; highest reference; excellent penman. G 917 Times Downtown.

CHAUFFEUR, 38, expert driven, mechanic, 12 years' experience, desires position city, country, touring; highest personal city references; wages $35-$40 weekly. F 298 Times.

CHAUFFEUR-MECHANIC, white, desires position, private or touring; 8 years' experience; references, A. W. Christy, Room 3, 214 Livingston St., Brooklyn.

CHAUFFEUR, owner can highly recommend excellent driver; good mechanic; takes good care car; reason leaving, going out of town. Call Mr. Rouse, Stuyvesant 5286.

CHAUFFEUR, 34, six years' experience, best references, wishes private position. Walter Burke, 202 West 146th St. Phone Audubon 245.

CHAUFFEUR, 31, careful driver, 12 years' experience, city or country; wages $40 weekly. Newman, care Schmidt, 106 West 90th. Riverside 6648.

CHAUFFEUR, thoroughly experienced, wishes private city position; careful driver, neat, honest, reliable; A1 references. A 967 Times Downtown.

CHAUFFEUR wishes position private family; experienced Packard, Cadillac, Stutz, Pierce-Arrow; best references. White, 1,343 Brook Av., Bronx.

CHAUFFEUR, experienced, neat young man, drive any make car evenings from 6 P. M. and Thursdays, Sundays all day; private preferred. E 340 Times.

CHAUFFEUR, 37, married, 13 years' experience high-class cars, Pierce, Locomobile, Packard, &c.; salary $40. Chas. Taylor, 609 West 135th. Morningside 8306, Ext. 18.

CHAUFFEUR, competent, 27, single, careful driver, 7 years' experience, desires steady position; familiar with Pierce-Arrow and Cadillac cars; reference. K 560 Times.

CHAUFFEUR desires part time position in quiet family vicinity Heights or Fordham; own repairs; reasonable. E 376 Times.

CHAUFFEUR, French, age 45, long years' experience high-class cars, careful driver, best references. B 181 Times.

CHAUFFEUR-MECHANIC, 24, 6 years' experience; city, country. Parks, 500 West 123d.

CHAUFFEUR—Gentleman discontinuing automobiles recommends exceptionally trustworthy chauffeur. Elsmere, 116 West 94th.

SITUATIONS WANTED—Male.

CHAUFFEUR, PRIVATE, HIGHEST, LONG RECOMMENDATION; CITY, COUNTRY. H 64 TIMES.

CHAUFFEUR—Young man wishes position; best of references; willing; will go anywhere. Israel Gold, 341 East 56th St.

CHAUFFEUR wishes position on commercial truck; two years' experience. Joseph Mandel, University 5631.

CHAUFFEUR, single man, long experience; any car; city or country; best references. Z 2064 Times Annex.

CHAUFFEUR, married, experienced, position out of town. G. Bagi, 539 East 134th St.

CHEMIST, manufacturing, analytical foodstuffs, extracts, dyes, chemicals; references. 1,850 67th St., Brooklyn.

CLERK—Part-time work wanted by responsible, efficient, all-around clerical man commanding four principal languages. C 911 Times Downtown.

COLLECTOR—Young man desires position as collector; reference. A 908 Times Harlem.

CORRESPONDENT, Spanish, shipping documents, good in figures, speaks English. Mike Lasanaga, 109 East 105th St.

COST ACCOUNTANT; can install system; take charge; $50 week. Telephone Montgomery 2085.

COUPLE wish position on gentleman's place, man as chauffeur, wife to help with light work; one child. O. Richter, River Av., Lakewood, N. J.

COUPLE, Scotch, 30 and 38, useful butler, valet; cook, chambermaid; country references; wages $150. Antoni, 145 East 51st St.

COUPLE, take entire charge private house; country references; $175. C 875 Times.

CREDIT ASSISTANT
wishes position, wholesale house preferred; college education; reliable; reference. C 666 Times Downtown.

CUSTOMERS' MAN wants connection with reliable brokerage firm dealing in exchange and curb stocks. C 861 Times.

DRAFTSMAN, tool designer, production man, age 34, resourceful and systematic; 15 years' shop and engineering experience; practical tools, modern methods. C 926 Times Downtown.

DRAFTSMAN and machine designer desires additional work; 20 years' experience. Edward D. Roberts, 1,728 East 51st St., N. Y.

EDITOR — Experienced editor and writer, highest references, desires permanent connection with publication or publishing house. H 42 Times.

ELECTRICAL ENGINEER—Experienced estimator and draftsman desires position with large contracting engineers; Christian; $3,000-$3,500. H 66 Times.

EMPLOYMENT MANAGER, available after July 5; age 30; six years with plant of 1,000; conversant with all phases of personnel work; any location considered where a future is assured. Z 2263 Times Annex.

EXECUTIVE—Is there a real opportunity in your organization for one devoting every ounce of energy to success? Formerly salesman Japanese importers one year, previous 12 years bookkeeper-cashier largest manufacturing jewelers' concern. C 857 Times.

EXECUTIVE, 32, with demonstrated manufacturing and sales ability, formerly factory manager; accounting knowledge; highest references. B 179 Times.

EXECUTIVE, office and sales organizer and accountant; efficiency and collection systems; age 35; salary $5,000. E 369 Times.

EXECUTIVE, discharged army officer, desires position along executive lines. B 200 Times.

GARDENER, &c. ON GENTLEMAN'S PLACE; THOROUGHLY COMPETENT AND RELIABLE. A. BROWN, RED BANK, N. J.

GENTLEMAN, elderly, experienced translator English, French, Italian, German, wishes occasional permanent occupation; anything. Turk, 217 West 68th, store.

HOTEL CLERK, high-class Summer hotel; typewriting, office routine. B 197 Times.

HOUSE CLEANING, all kinds, hand and high-powered vacuum; best references. Charles Bailey, 2,144 5th Av. Harlem 2237.

MAN, young, little lame; office, factory, salesman, shipping; anything. C 911 Times.

OFFICE MAN, college graduate, 23, junior executive experience, character, ability, seeks opening with any growing concern offering future; initial salary minor consideration; unqualified credentials. A 981 Times Downtown.

PAYROLL CLERK, experienced, intelligent, present employed, desires position. A 965 Times Downtown.

PRIVATE SECRETARY—Young gentleman (London University, foreign languages), wishes position private secretary. Hotel Commodore, Room 1915.

PURCHASING AGENT—Graduate Canadian University, age 28, wide experience as purchasing agent in rubber manufacturing and kindred lines, desires association with first-class organization; high-grade man, with excellent credentials. E 414 Times.

SALESMAN, ten years' experience selling automobile accessories to jobbers and exporters, desires position reliable firm. C 866 Times.

SALESMAN, 22, neat appearance, presently employed, seeks change; have good grocery trade; salary and commission. H 72 Times.

SALESMAN, young, energetic, experienced selling meat and groceries. A 970 Times Downtown.

SALESMAN 28, desires change, reliable house manufacturing staple article. E 411 Times.

SALESMAN would like position with millinery house; good record; salary $40. B 208 Times.

SECRETARY-EXECUTIVE, 23, 14 years' constructive experience as stenographer, executive secretary and manager, seeks position requiring unusual executive ability; $60 up. K 512 Times.

SECRETARY—Young man, 26, 10 years' business experience, Christian, expert typist, stenographer. A B C, 143 8th Av.

SHIPPING CLERK, 12 years' experience manufacturing brass and iron beds; also furniture. Max Horowitz, 894 Belmont Av., Brooklyn.

SHIPPING CLERK, 26, 8 years' experience, reliable; executive ability. C 864 Times.

STENOGRAPHER-SECRETARY, high-grade man, capable, experienced, seeks position where advancement commensurate with ability is assured; initial salary $35-$40. C 907 Times Downtown.

STENOGRAPHER, beginner, high school graduate, accurate and reliable, knowledge of Spanish, seeks opening offering future. C 376 Times.

STENOGRAPHER-SECRETARY, varied experience, wishes position, Manhattan, any capacity; best references. A 973 Times Downtown.

STENOGRAPHER, secretary, 24, correspondent, knowledge bookkeeping, A1 references, desires responsible position reliable concern. E 348 Times.

STENOGRAPHER, secretary, 24, Christian, eight years' experience; thoroughly competent and energetic worker; best references. C 650 Times Downtown.

STENOGRAPHER-BOOKKEEPER, 20, temporary or permanent. Messinger, 28 Broad St., New York.

STENOGRAPHER, correspondent, Christian, 26, Broad experience; references; $35. C 907 Times Downtown.

STENOGRAPHER, experienced, competent and willing worker. A 974 Times Downtown.

STENOGRAPHER, expert, desires temporary or permanent position; $35. Steno., 245 West 107th St.

STENOGRAPHER, expert, 26, knowledge bookkeeping; conscientious, intelligent; $30. A 936 Times Downtown.

SUPERINTENDENT of construction, industrial or theatrical buildings; will go out of city. B 195 Times.

TRANSLATOR, correspondent, Spanish, Portuguese, A-1, desires position with publishing or manufacturing house. 366 Pacific St., Brooklyn. Miguel Ensenat.

TUTOR, high school, private family, camp; Summer; best references. B 198 Times.

UNIVERSITY GRADUATE.

26 YEARS OLD, WITH TECHNICAL TRAINING AND FOUR YEARS' EXPERIENCE IN ENGINEERING AND BUSINESS WORLD, SEEKS OPPORTUNITY TO SHOW WORK IN ANY CAPACITY WHERE INTELLIGENCE AND CREATIVE ABILITY ARE REQUIRED; INITIAL SALARY SECONDARY TO OPPORTUNITY OFFERED. W 796 TIMES DOWNTOWN.

YOUNG MAN wants position with automobile concern; young man with several years' automobile experience to sell cars, either second-hand or new; no objection to driving new cars from factory; best references. Address Experienced, P. O. Box 718, Hartford, Conn.

YOUNG MAN, married, American, who has just liquidated his own manufacturing business in which he employed 40 hands, is desirous of making connections where 100 per cent. effort will be appreciated; correspondence, office routine; executive ability. Box 42, 208 Broadway, Brooklyn.

YOUNG MAN, 25, wants outside position; would go France, South America for construction work timekeeper, assistant foreman; experienced mechanical lines; would consider other propositions. A 906 Times Harlem.

YOUNG MAN, 25 years old at present employed as assistant buyer, desires to connect with a progressive house where there is an opportunity to grow and earn money at the same time. C 908 Times Downtown.

YOUNG MAN, 24, wishes position with executive in machinery line, with future; technical education, capable correspondent, character, self-confidence, seven years' practical machinist experience. A 833 Times Downtown.

YOUNG MAN with technical education and with knowledge of Portuguese, Italian, French, automobile languages, willing to go to South America, wishes position. Address P. C., 3,706 27th St., Washington, D. C.

YOUNG MAN, 22, general office experience; typist; excellent references. H 75 Times.

SITUATIONS WANTED—Male.

YOUNG MAN, over 21, taking course in accounting, desires position where loyalty and honesty are recognized; 3 years' banking experience; educated prep. school; Christian; salary $35. W., Room 900, 45 Cedar St.

YOUNG MAN, 17, teennical high school graduate, willing worker, desires position in office of reliable firm where he can learn and perform duties of junior clerk. W 777 Times Downtown.

YOUNG MAN, well educated, speaks English, Italian, Spanish, German and Hungarian, desires connection with reliable concern; excellent references. F. D., 125 East 24th St.

YOUNG MAN, 26, high school graduate, experienced stenographer, knowledge of bookkeeping, desires position with commercial firm; advancement preferred. A 912 Times Downtown.

YOUNG MAN, 24, thoroughly acquainted with purchasing, selling, &c., retail and wholesale automobile accessories, graduate consulting mechanic, desires connection. A 947 Times Downtown.

YOUNG MAN—Colored student working way through Columbia University School of business desires position with family for Summer and during school term 1920-21; A1 references. H 75 Times.

YOUNG MAN, 22, competent assistant to purchasing agent, engineer, factory superintendent, or production manager of metal products manufacturers. C 837 Times Downtown.

YOUNG MAN, 23, well educated, familiar with all phases of chemical business, including five years' experience in purchasing and selling; salary commensurate with ability. A 965 Times Downtown.

YOUNG MAN with ten years' experience, rate, claim, tariff work, &c, desires position as traffic manager or assistant. Address Traffic, Room 1407, Times Building.

YOUNG MAN, 18, tall, neat appearance; experienced at bookkeeping; knowledge of stenography; salary $18. W 778 Times Downtown.

YOUNG MAN, 22, high school education, 4 years' business, export experience, typist, desires position offering chances for future; references. C 848 Times Downtown.

YOUNG MAN, three years' business experience, studying accountancy, desires to better present position; available short notice. A 966 Times Downtown.

YOUNG MAN, high school graduate, knowledge of Spanish, desires position with future in export or commission merchant house. A. S. W., 611 West 141st.

YOUNG MAN, college graduate, three years' business and selling experience, seeks opening; initial salary immaterial. C 967 Times.

YOUNG MAN, 21, high school graduate, speaks, writes French, Spanish, knowledge typewriting, desires position. P., 1,418 5th Av.

YOUNG MAN, 21, college training, desires evening position; 2½ years' bookkeeping, stenographic experience. C 868 Times Downtown.

YOUNG MAN, 23, desires inside position with mercantile house at salaried with future; not afraid of work; selling experience; references. C 906 Times Downtown.

YOUNG MAN, 20, tactful correspondent and typist; knowledge stenography, commercially experienced; references; capable taking responsibility. K 568 Times.

YOUNG MAN, 23, college graduate, commercial experience, two years correspondent, desires selling opportunity; A1 references. K 577 Times.

YOUNG MAN, 20, anything; bookkeeping and clerical experience; best references. Write A. Koenig, 21-23 Maiden Lane.

YOUNG MAN, 20, high school graduate, honest, able and faithful, wishes position with advancement. C 639 Times Downtown.

YOUNG MAN, high school education, desires position as a clerk in office. C 662 Times Downtown.

YOUNG MAN, university student, desires evening employment; credentials. A 975 Times Downtown.

YOUNG MAN, 22, desires position, export and import or wholesale firm; 4 years' business experience. H 63 Times.

YOUNG MAN, 18, desires position general office work; knowledge typewriting, typewriting. C 909 Times Downtown.

YOUNG MAN, 24, law student, desires employment evenings, several years' experience as law clerk. C 661 Times Downtown.

YOUNG MAN, 24, good education, business experience, wishes position where ability will be rewarded. A 904 Times Harlem.

YOUNG MAN, 24, ex-army Sergeant, desires position hard, willing worker. C 887 Times Downtown.

YOUNG MAN, 22, college education, ambitious, willing; office routine with big future. C 918 Times Downtown.

YOUNG MAN, five years' clerical experience, desires position. C 921 Times Downtown.

YOUNG MAN, typist, knowledge shorthand, desires position with advancement. E 385 Times.

YOUNG MAN, hustler, well educated, selling experience, work evenings. S. B., 245 Times.

YOUNG MAN, 21, American; good appearance and education, desires position with good chance for advancement. E 421 Times.

YOUNG MAN wants position as shipping clerk; dress house preferred; steady, reliable; references. B 183 Times.

YOUNG MAN, college student, desires position for Summer months. John Griffin, 345 Lexington Av., City.

YOUNG MAN, 24, desires outdoor position; best references. Merkel, 520 E. 77th

YOUNG MAN, 29, wishes outdoor or country position; references. H 60 Times.

YOUNG MAN wishes position, partly outdoors. H 413 Times.

YOUNG MAN, 16, Christian, desires clerical position. A 971 Times Downtown.

YOUNG MAN, recent college graduate, position evenings; willing worker. E 413 Times.

YOUNG MAN, 23, student, wishes any part time work. D 298 Times.

Employment Agencies.

400 Japanese fancy cooks, faithful butlers. Agency, 804 6th Av., Bryant 7881.

HELP WANTED—Female.

ALTERATION HANDS
IN OUR DRESS DEPARTMENT, EXPERIENCED IN HIGH CLASS MERCHANDISE. APPLY AT ONCE. MISS MACK.

RUSSEK'S, 303 7TH AV.

ASSISTANT BOOKKEEPER, stenographer, experienced real estate and insurance business preferred, but not essential. Wolff, 1,192 Lexington Av. (81st).

BILLING TYPIST, familiar with export work, in office of first-class concern; splendid opportunity for one possessing proper qualifications; state age, experience and salary expected. W 756 Times Downtown.

BILLING MACHINE, Elliott-Fisher operator, experienced; temporary position for two weeks; start Tuesday; may

HELP WANTED—Female.

YOUNG GIRL to do stenography, answer telephone and make herself generally useful in office of retail establishment; must be neat and have a pleasing personality. Apply Hefner's, 127 West 44th St.

YOUNG LADY to sell orders in watch contest; one with experience in this line preferred, but experience in jewelry house is essential; want a good, high-grade young lady who is capable of taking charge of this department; excellent opportunity for a live wire; good salary. Call between 9:30 and 10:30. J. Bulova Co., 2 John St.

YOUNG LADY WANTED BY LARGE FANCY LEATHER GOODS MANUFACTURING CORPORATION TO TAKE CHARGE OF REPAIRS; MUST BE ACCURATE AND INTELLIGENT; STATE SALARY AND REFERENCES. H. L., 982 TIMES DOWNTOWN.

YOUNG LADIES; exceptional opportunity is offered to live wires as subscription solicitors; commission and bonus. See Mr. Rabin, Blouse Publishing Co., 143-145 West 23d, at 10 o'clock.

YOUNG LADY FOR OFFICE DETAIL AND STENOGRAPHIC WORK; EXCELLENT OPPORTUNITY FOR CONSCIENTIOUS AND CAPABLE PERSON. C. B., 707 TIMES DOWNTOWN.

YOUNG LADY wanted to operate Elliott-Fisher; please state salary wanted, age, experience and religion. W 753 Times Downtown.

YOUNG LADY,
take charge of showroom; experienced in skirt waist line only need apply. Slater & Slater, 344 5th Av.

YOUNG LADIES for sample department with Christian export firm; pleasant surroundings; steady workers. Call or write, Muller Export Co., 469 Broome St.

YOUNG LADY to take charge of showroom; one with knowledge of stenography preferred; permanent position and good salary. Apply 12-2, 1,270 Broadway, Room 308.

YOUNG LADY, preferably beginner, to do bookkeeping and stenography. Apply 906 West 56th St., New York City.

YOUNG LADY to do filing and general office work; salary $14 to start. Call 453 Water St.

YOUNG LADY, to operate Monitor switchboard and file. Wire Wheel Corporation of America, 881 11th Av.

YOUNG WOMEN.

We require several bright young women to do general work; must be accurate; best references required; good salary to start. Apply

THE GREAT ATLANTIC & PACIFIC TEA CO.,
Foot of Commerce St., Brooklyn.

Take crosstown car at Borough Hall to Vernon St.

YOUNG WOMEN.
THE ACCOUNTING DEPARTMENT OF THE NEW YORK TELEPHONE COMPANY HAS SEVERAL VACANCIES FOR BILLING CLERKS, JUNIOR CLERKS, FILE CLERKS, MESSENGERS; GOOD STARTING SALARY PAID; FIRST SALARY INCREASE EFFECTIVE FIRST OF THIRD MONTH FOLLOWING ENGAGEMENT, WITH FREQUENT INCREASES THEREAFTER. NEW YORK TELEPHONE COMPANY, ROOM 475, 18 CORTLANDT ST., NEW YORK, N. Y.

YOUNG WOMEN—College women as leaders in girls' fresh air camp; work begins at once; salary and expenses. Apply by letter, giving particulars as to qualifications, salary expected, &c., V 797 Times Downtown.

YOUNG WOMEN, well educated, teaching experience preferred, educational welfare work; position July and August; may be permanent; liberal salary and bonus. C 13 Times.

YOUNG WOMAN of experience and good education for permanent stenographic position with large Christian corporation; pleasurable duties; opportunity to apply in person to Mr. Foster, 7th floor, 200 West B'way, City.

YOUNG WOMAN, educated, can make her vacation remunerative selling our lecture course; leads; commission. 231 4th Av., 2d floor.

YOUNG WOMEN for positions as clerks and file clerks; experience unnecessary; good chance for advancement. Address P. O. Box 326, City Hall Station, New York.

YOUNG WOMEN for office work; experience not essential; good chance for advancement; salary to $25. Room 808, Hanff-Metzger, Inc., 95 Madison Av.

WE WANT TO TALK WITH
GIRLS who seek permanent business positions where there is definite assurance of rapid promotion.
GIRLS who seek a business occupation they can be proud of.
GIRLS who want to have the satisfaction of doing something worth while for good pay.
We have positions for young women in several departments. No experience is required.
The starting salary is $15.00 a week. Capable girls soon reach earnings of $35.00 to $100 a month. Apply at
Manhattan, 1,168 Broadway, corner 27th St.
Bronx, 370 East 150th St.
Brooklyn, 31 Willoughby St.
Above offices also open evenings until 9 P. M., Saturdays to 4 P. M., Sundays 1 P. M. to 5 P. M.
Manhattan, 195 Broadway, corner Day St.
Brooklyn, 215 Montague St.
Or telephone Madison Square 12000.
NEW YORK TELEPHONE COMPANY.

A BIG
OPPORTUNITY FOR THE RIGHT WOMAN.
A corporation demands the immediate services of an intelligent woman to act as representative, capable of meeting by prearranged appointment professional men, and recommending unprejudiced and indorsed publishing project of highest merit; experience unessential; adaptability and intelligence cardinal requirements; financial returns unusual. Apply after 9:30, Thursday morning, Room 1005, 30 Broadway. No applications considered after this time. Basis of compensation, commission.

Instruction.

HOW TO GET A POSITION
YOU'LL BE PROUD OF.
In one month we will prepare you for a good position as file clerk and place you. You'll know thoroughly all up-to-date filing systems, card indexing, &c. Then you'll get good pay and real responsibility. Come in and talk it over. Classes now forming. Write for catalog.
NATIONAL TRAINING SCHOOL
FOR FILING,
125 West 42d St. Phone Bryant 9619.

HOTELS NEED TRAINED WOMEN—Big demand for high-salaried executives; past experience unnecessary; we train you by mail and put you in touch with big opportunities; write at once for particulars. Lewis Hotel Training School, Desk 118, Washington, D. C.

We will place you at $18 to $25 per week immediately after a short course of instruction by day, evening and correspondence courses. New York School of Filing, 1,170 Broadway, New York. Formerly of Singer Building. Established 1916. Call or send for catalogue.

MORE POSITIONS OPEN for Marinello graduates than can be filled; learn the Marinello methods of beauty culture. Call or write, Marinello, 366 5th Av., 4th Floor.

COME ANY MINUTE after 5 P. M. for secretarial, bookkeeping, English, accounting. Phone Bookman 3782. Night-Day Booklet. Gregg Business School, Trouvne Bldg., Columbus Circle.

EARN $25-$75 weekly through Prof. Rohrer's Famous Hairdressing, Manicure, Beauty School; circular explains. 119 West 42d St.

Employment Agencies.

HAMILTON EMPLOYMENT SERVICE,
6 Church St.
One block west of Broadway.
One block below Cortlandt St.
Needs 60 girls.
Stenographers, Secretaries, Bookkeepers, Assistant Bookkeepers, Telephone Operators, File Clerks, General Clerks.

BROWN EMPLOYMENT EXCHANGE,
200 BROADWAY, ROOM 309.
STENOGRAPHER, LEGAL, $25-$35.
STENOGRAPHERS—$20-$30.
DICTAPHONE OPERATOR—$25-$35.
FILE CLERKS—$15-$20.
GENERAL CLERKS, $16-$22.
BEGINNERS — STENOS, BOOKKEEPERS; $15-$20.
ROUND GIRL, OFFICE MESSENGER, $12.

OFFICE SERVICE COMPANY,
Downtown Office, Uptown Office,
16 Jean Street. 103 Park Av.

Having a large clientele among the better class of business houses, we are constantly in need of high-grade Secretaries, Stenographers, Bookkeepers, Clerks, &c.

ROSE E. CLARK EMPLOYMENT EXPERT (AGENCY),
Cortlandt 4242. 5 Beekman St.

Stenographers, typists, bookkeepers, office assistants, switchboard operators, male or female, beginners and experienced, promptly placed. Call all week.

CYNTHIA WARD'S AGENCY,
116 NASSAU ST., ROOM 407.
TEL. BRYANT 1178.
Stenographers and typists, accountants, bookkeepers, file clerks, switchboard opers. "Service of and for the Better Sort."

ROSE MILROY, MANAGER FOR MARIE ENGLAND (Agency),
2 W. 45TH ST.
Stenographers, typists, bookkeepers, dictaphone operators.

LAMB'S AGENCY,
111 Nassau St.
Stenographers, office assistants, switchboards, other openings.

SECURITY EMPLOYMENT AGENCY,
51 East 42d St.
STENOGRAPHERS, TYPISTS, CLERKS.
NO REGISTRATION FEE.

JUPP AGENCY, 53 NASSAU ST.
EST. 1890. FREE REGISTRATION.
Stenographers ($6), $18-$35; bookkeepers, several, $20-$35; biller, $18; typists, $20.

BRISTOL SECRETARIAL BUREAU,
299 4th Av., has excellent positions for secretaries, stenographers, typists, &c.

BAROODE AGENCY,
32 FIFTH AV., VANDERBILT 2884.

HELP WANTED—Female.

Employment Agencies.

AMERICAN EMPLOYMENT EXCHANGE.
U. S. Realty Bldg.,
115 BROADWAY.

Exclusive Employment Agents for Many of the Leading Concerns of New York.

STENOGRAPHER - SECRETARY — $200 month, Havana, Cuba; must be well educated girl and expert stenographer (railroad concern).
$30, downtown, secretarial work, purchasing department of large corporation; brains and common sense essential.
BOOKKEEPERS — $40-$50, uptown; must have thorough understanding of D. E. bookkeeping, good references; splendid opening; good at figures.
STENOGRAPHER-BOOKKEEPER—$25, uptown; advertising; small office; capable of taking charge of a small set of D. E. books.
STENOGRAPHER-SECRETARY — $24, $22, uptown; publishing; secretary to editor; splendid opportunity for one who is interested in advertising work.
SOLICITORS—50 at $25; territory covering Brooklyn, Staten Island, Jersey, Long Island City and N. Y.; women considered, ages 20 to 50 years, wanted immediately.

PARK ROW PLACEMENT BUREAU,
3 PARK ROW.
STENOGRAPHER-SECRETARY to president large manufacturing corp.; English dictation; ability da French and English translation; $35.
STENOGRAPHER—(1) several years' legal experience, not over 32 years; $1800. (1) near Grand Central; $27. (1) semi-secretarial; $25-$30. (1) Cable department large export corp.; $25. Many others, $18-$28.
FILE CLERK—Very good opening for ambitious woman; need not have much experience; $25. Others, $15-$16.
CLERKS—Advertising, uptown; $18-$20. (1) work on moving picture films, $16-$18.
TYPISTS—Cable work; experience not necessary; $18-$20; (1) long carriage, $25. Others, $16-$22.
RECEPTION CLERK—Attractive uptown office; $20-$25.
COMPTOMETER OPERATOR — Uptown financial organization; $20-$22.
CABLE CLERK—Familiar principal open codes; $25-$30.
CORRESPONDENT, typist, publication, uptown; $20.
ADDRESSOGRAPH OPERATOR—$20.
CLERK, TYPIST—Adding machine operator; $20.

EXECUTIVE SERVICE CORPORATION.
22 E. 42d St.—Tel. Vand'bt 2175.
ALICE DIANA COLTER,
WOMEN'S DEPARTMENT.
Special personal interest taken in the girl just beginning her life work.

STENOGRAPHER, pleasant uptown office; $30.
STENOGRAPHER, secretary to executive; pleasant downtown office; hours 9-4; $30.
STENOGRAPHER, high school graduate; experience not necessary; pleasant uptown office; $18-$22.
STENOGRAPHER, grow into secretarial position; unusual opportunity; $1,500 year. TYPIST, rapid and accurate; uptown office; $30.
FILE CLERK, high school training; experience not necessary; $20.
TYPIST, billing experience; uptown office; $20-$24.

"For the particular business girl."
THE
STANDARD COMMERCIAL BUREAU,
185 Madison Av., at 34th St.
Miss Shelley.

STENOGRAPHER — Responsible position, downtown banking firm; $35.
SECRETARY, advertising, to work with college man; $30.
SECRETARY, organization; $30.
SECRETARY, small office, knowledge of real estate law required; $30.
STENOGRAPHER with executive ability; $28.
SUBSTITUTES, 3 months, uptown, $30; 2 months, downtown, $30.
TYPISTS, downtown banking house; $22.

Equitable Employment Service,
160 West 45th Street, Suite 31.
"45 seconds from Times Square."
No Registration Fee.

During June the Equitable had over one hundred positions at salaries from $10,000 per year to $18 per week, which were unfilled because of an insufficient number of applicants. The Equitable needs competent executives, accountants, bookkeepers, file clerks, general clerks, stenographers, secretaries, typists and other qualified business and technical workers.

Equitable Industrial Relations Service, Inc.,
John D. MacPherson, Manager—Bryant 9835.

ELSIE DIEHL AGENCY,
26 WARREN ST.
NO REGISTRATION FEE.
STENOGRAPHERS—$40-$35. Hundreds of positions, $30; beginners, $20.
TYPISTS—$30, $25, $20.
OPPT. TO LEARN.
BOOKKEEPERS—$30. Assistants, $25.
LEDGER CLERK—$22.
TELEPHONE OPERATOR—$18.
ELLIOTT-FISHER OPERATOR—$25.
SWITCHBOARD OPERATOR—$25; Harlem girl preferred.

Doyle Agency,
15 East 40th St. 154 Nassau St.
215 Montague St., Brooklyn.
Clerks and file clerks, $15-$15-$20.
Office Assistants (beginners and experienced), $15-$18-$20.
Stenographers (beginners and experienced), $15 to $30.
Typists (beginners and experienced), $15 to $22.
Switchboards (beginners and experienced), $18-$18-$22.
STENOGRAPHERS, Bookkeepers, Typists, $30-$15. Fulton Agency, 96 Nassau St.

HELP WANTED—Male.

ACCOUNTANTS.

SENIORS WANTED BY WARWICK, MITCHELL AND COMPANY. TELEPHONE MR. CROCKER, HANOVER 8018.

ACCOUNTANT about 30 years of age who is thoroughly familiar with both industrial and public utility accounting; must be willing to travel; state salary and references. W 767 Times Downtown.

ACCOUNTANT wanted; capable, unmarried, with knowledge of Spanish, for service in Spanish speaking country. S 2253 Times Annex.

ACCOUNTANTS, senior and junior, in certified public accountant's office; state age, experience and salary. C 826 Times Downtown.

ADVERTISING AGENT to take full charge of advertising matter; commission basis; must have thorough knowledge of trunks and leather goods. W 780 Times Downtown.

ARTIST.

EXPERIENCED RETOUCHER ON MACHINERY AND MECHANICAL SUBJECTS; ONE WHO CAN DO LETTERING PREFERRED. IRON AGE PUBLISHING CO., 239 WEST 39TH ST.

Employment Agencies.

HAMILTON EMPLOYMENT SERVICE,
6 Church St.
One block west of Broadway.
One block below Cortlandt St.
Needs 60 girls.
Stenographers, Secretaries, Bookkeepers, Assistant Bookkeepers, Telephone Operators, File Clerks, General Clerks.

BROWN EMPLOYMENT EXCHANGE,
200 BROADWAY, ROOM 309.
STENOGRAPHER, LEGAL, $25-$35.
STENOGRAPHERS—$20-$30.
DICTAPHONE OPERATOR—$25-$35.
FILE CLERKS—$15-$20.
GENERAL CLERKS, $16-$22.
BEGINNERS — STENOS, BOOKKEEPERS; $15-$20.
ROUND GIRL, OFFICE MESSENGER, $12.

OFFICE SERVICE COMPANY,
Downtown Office, Uptown Office,
16 Jean Street. 103 Park Av.

Having a large clientele among the better class of business houses, we are constantly in need of high-grade Secretaries, Stenographers, Bookkeepers, Clerks, &c.

ROSE E. CLARK EMPLOYMENT EXPERT (AGENCY),
Cortlandt 4242. 5 Beekman St.

Stenographers, typists, bookkeepers, office assistants, switchboard operators, male or female, beginners and experienced, promptly placed. Call all week.

CYNTHIA WARD'S AGENCY,
116 NASSAU ST., ROOM 407.
TEL. BRYANT 1178.
Stenographers and typists, accountants, bookkeepers, file clerks, switchboard opers. "Service of and for the Better Sort."

ROSE MILROY, MANAGER FOR MARIE ENGLAND (Agency),
2 W. 45TH ST.
Stenographers, typists, bookkeepers, dictaphone operators.

LAMB'S AGENCY,
111 Nassau St.
Stenographers, office assistants, switchboards, other openings.

SECURITY EMPLOYMENT AGENCY,
51 East 42d St.
STENOGRAPHERS, TYPISTS, CLERKS.
NO REGISTRATION FEE.

JUPP AGENCY, 53 NASSAU ST.
EST. 1890. FREE REGISTRATION.
Stenographers ($6), $18-$35; bookkeepers, several, $20-$35; biller, $18; typists, $20.

BRISTOL SECRETARIAL BUREAU,
299 4th Av., has excellent positions for secretaries, stenographers, typists, &c.

BAROODE AGENCY,
32 FIFTH AV., VANDERBILT 2884.

HELP WANTED—Male.

BOY
in office of large ship repair yard; Christian firm; excellent chance for advancement.

JAMES SHEWAN & SONS,
FOOT OF 35TH ST.,
BROOKLYN.

BOY OR YOUNG MAN TYPIST.

Excellent opportunity for high school or business college graduate; knowledge of typewriting preferred; luncheon served.

THE GREAT ATLANTIC & PACIFIC TEA CO.
150 BAY ST., JERSEY CITY.
Take Hudson Tube to Grove St. Station.

BOY about 16 years of age, by import house; position affords excellent opportunity for a clean-cut, bright and industrious lad; knowledge of German preferred; salary in beginning $14 per week. Address in own handwriting, A 907 Times Downtown.

BOY wanted in export office to run errands and assist in office; state age, education, nationality and religion; answer in own handwriting; salary $12 to start; good chance for advancement for right boy. Address V 795 Times Downtown.

BOYS wanted, bright, to earn vacation money; hours from 9 A. M. to 4:30 P. M.; work light and pleasant, arranging cash sales slips in order. Apply Tuesday, July 6, 6 A. M., U. S. Quartermaster Store, 153 Charles St.

BOY wanted, bright and neat, between ages of 14 and 16 years, to start with export corporation; good chance of advancement; state salary expected. A 983 Times Downtown.

BOY, bright, energetic, to work in shipping department, with pleasant working conditions; good chance for advancement. Apply Mr. Armstrong, 374 Broadway.

BOY wanted, high school graduate to work in office; splendid opportunity for advancement; answer by mail. Pollack & O'Neill, Inc., 5,000 Broadway, N. Y. City.

BOY—SHIPPING DEPARTMENT.
A strong boy for shipping department; big concern; must be willing worker; state particulars. C 902 Times Downtown.

BOY IN OFFICE; $60 MONTHLY AND BONUS; OPPORTUNITY FOR ADVANCEMENT. FEDERAL ELECTRIC CO., 649 WEST 43D.

BOY wanted in wholesale woolen house; good opportunity; one just from school preferred. B 191 Times.

BOY—Bright, good penman and accurate at figures; state salary and experience. S 329 Times.

BOY wanted in the office of a wholesale coffee and tea house. C 666 Times Downtown.

BOY wanted in office of Christian importing house. La Manna, Asema & Farnan, 397 Washington St.

CABINET MEN, 2, steady work. See Mr. Bache, Columbia Graphophone Co., 55 Warren St.

CAFETERIA MANAGER.
GOOD OPPORTUNITY FOR EXPERIENCED YOUNG MAN TO MANAGE SMALL CAFETERIAS; SERVING EMPLOYES OF A NEW YORK COMPANY. V 802 TIMES DOWNTOWN.

CHEF, short order cook for small but high class service. Apply Hotel Gregorian, 42 W. 35th St.

CLAIM MAN.
Manufacturer of electrical supplies offers exceptional opportunity for bright man to adjust claims of shortages, breakages and trace shipments; one familiar with domestic and hardware line preferred. Address, giving full particulars and salary expected, E. E., 295 Times Downtown.

CLERK, purchasing department motor truck manufacturers; man with some experience bookkeeping, price lists or invoices preferred; permanent position; chance advancement; salary $25 per week to start; 8 hour day; 12 o'clock Saturday all year; Christian firm; state age, experience, &c. in full first letter for interview. S. K., 264 Times.

CLERKS, PLATFORM MEN, WEIGHMASTERS AND VEHICLE HELPERS; PLATFORMS OPEN FOR WORK IN NEW YORK, JERSEY CITY, HOBOKEN OR LONG ISLAND CITY; GOOD PAY, RAPID ADVANCEMENT.
AMERICAN RAILWAY EXPRESS,
67 MADISON AV., N. Y.

CLERK—A very desirable opening in a downtown company for young man over 19 years of age; knowledge of bookkeeping desirable but not essential; hours 8:30 to 12:30; beginning salary $18 weekly; state age, education, experience. S. R., 411 Times Downtown.

CLERK, experienced in either billing or profit department of wholesale grocery business; knowledge of invoicing goods in quantities essential; state experience and salary desired to begin; good opportunity for advancement to diligent worker. Costa, P. O. Box 606, City Hall Station.

CLERK wanted for double entry bookkeeping line and German correspondence; must have a thorough commercial training and best references from former employers. Address in German and own handwriting, stating former experience and salary desired. A 996 Times Downtown.

CLERK—Insurance brokerage office desires young man with experience in liability insurance; prefer one with knowledge of typewriting. Adding stating age, experience and salary expected. W 740 Times Downtown.

CLERK, automobile accessory, for wholesale stockroom; experience and references required. E. G. Mfg. Co., 220 West 54th St.

CLERK in insurance broker's office to carry work; must be well and good penman; state salary. W 749 Times Downtown.

CLERK, stock, wanted; must have experience underwear and hosiery line; opportunity to advance; $22. S 314 Times.

COMPOSITOR, two-thirder; good, steady job all year round; state age, experience and salary. S 332 Times.

COST ACCOUNTANT and bookkeeper in import business; must be familiar with foreign exchange; state age, experience and salary expected. E 343 Times.

COST CLERK—At least 2 years' cost experience; plan in Jersey City; reply, stating age, education, experience, nationality and salary desired. Address S 345 Times.

COST CLERK—Competent to run existing system without supervision; $40 weekly. State experience (fully), age, &c. Box 1100 Times Square, N. Y.

COUPLE to do cooking in girls' Summer camp; salary $35 per week. Apply Room 413, 600 Lexington Av.

COUPLE for country, wife cook, man useful about house. Room 42, 1 East 42d.

CREDIT MAN.
LARGE NEW YORK DEPARTMENT STORE REQUIRES THE SERVICES OF AN EXPERIENCED MAN; EIGHT AGE, EXPERIENCED AND SALARY DESIRED IN FIRST LETTER. A. P., BROKAW BLDG.

CREDIT MAN—Experienced credit man, capable of taking charge of small office, getting out financial statements, following collections, &c.; liberal salary; give experience and references; confidential. Write K 573 Times.

DEPARTMENT MANAGER for wholesale novelty house; state fully past experience and salary desired. W 781 Times Downtown.

DESIGNER on monograms and initials; splendid opportunity for competent man; only No. 1 designer will be considered. Star Embroidery, 56 West 25th.

DRAFTSMEN,
DESIGNERS,
DETAILERS.

REPRESENTATIVE FROM SCHENECTADY ENGINEERING AND DRAFTING DEPARTMENTS WILL BE AT OUR OFFICE TO INTERVIEW ALL KINDS OF DRAFTSMEN, JULY 2 AND 3. CALL FRIDAY, JULY 2, 10 A. M. TO 5 P. M., FRIDAY EVENING, 7 P. M. TO 9 P. M. CALL SATURDAY, JULY 3, 10 A. M. TO 5 P. M. MANY GOOD OPENINGS ANY LINE DRAFTING, MANUFACTURING OR POWER AND SUB-STATION LAYOUTS AND DESIGN.
General Employment Dept.,
GENERAL ELECTRIC CO.,
68 WEST ST. NEW YORK CITY.

DRAFTSMEN and designers wanted immediately on plans for sulphite mill extension; want men familiar with reinforced concrete design and equipment and piping layouts; need one good steam plant designer; give statement of experience, references, salary wanted and time could report in first letter; single men preferred; permanent positions for good men; no others need apply. Kipawa Company, Ltd., Mattawa, Ont.

DRAFTSMAN, experienced in structural and mill building, elevating and conveying machinery, dryers, &c.; state experience in detail and salary desired in first letter. Mutual Chemical Co. of America, west side of Fulton Av., Jersey City.

DRAFTSMAN, architectural; 30-35 years, architect's office, large corporation; state age, technical and practical experience, salary; good opportunity for progressive man. Write Box 221, 1,626 St. James Bldg.

DRAFTSMEN, TOOL.
Several first-class men experienced on designs and fixtures, with large machine shop in Greater New York.
BOX 944, 220 CABLE BUILDING.

DRAFTSMAN,
mechanical, first-class, with wide experience on automatic machinery. Apply 7th floor, 81 PROSPECT ST., BROOKLYN.

ELECTRICAL REPAIR SHOP FOREMAN

PLANT LOCATED IN NEW YORK CITY HAS OPENING FOR MAN WHO THOROUGHLY UNDERSTANDS ALL TYPES OF A. C. AND D. C. GENERATORS, ROTARY CONVERTERS AND MOTOR WINDINGS; MUST BE FAMILIAR WITH THE DISASSEMBLING AND REASSEMBLING OF OIL AND AIR COOLED TRANSFORMERS; APPARATUS RANGING IN SIZE FROM SMALLEST TO LARGEST MANUFACTURED; SHOP FORCE AVERAGES ABOUT 25 MEN; GIVE FULL DETAILS AS TO EDUCATION, EXPERIENCE, AGE AND SALARY EXPECTED; ALL COMMUNICATIONS STRICTLY CONFIDENTIAL.

WRITE P. O. BOX 37, STATION D,
NEW YORK CITY.

ELECTRIC SUPPLY MEN.
Manufacturer has several openings for counter salesmen, service men and claim men. Address, giving full particulars, including salary. H. P., 265 Times Downtown.

ERRAND BOY wanted in downtown office; good boy; wages $15. Manufacturer, E 2238 Times Annex.

EXECUTIVE, young, wanted; I am in need of a young, ambitious assistant as executive on work requiring quick, keen reasoning faculties, good judgment, good correspondent, a liking for hard work and a temperament that will enable him to get along with his co-workers; the opportunity is unlimited. Apply by letter in own handwriting. Z 2251 Times Annex.

FIREMEN
for N. Y., N. H. & H. Railroad; experienced locomotive firemen wanted for service at Harlem River, N. Y.; this is not a strike-breaking advertisement; positions permanent. Apply to C. H. Mottsett, Superintendent, New York Division, 132d St. and Willis Av., New York.

FOREMAN ON CELLULOID.
A man big enough to assume entire charge of factory; also salesman capable of manufacturing white goods as well as novelties; to such a man an opportunity of a lifetime is offered. B 204 Times.

FOREMAN,
experienced in assembly work and handling female help; must also possess thorough knowledge of dyes and presswork; entrance salary $40 to $50 weekly, depending on ability. Write in detail, Z 2264 Times Annex.

INSTRUMENT MAKERS.

ELECTRICAL MEASURING INSTRUMENTS.
REPRESENTATIVE FROM SCHENECTADY, N. Y., WILL BE HERE ALL DAY TUESDAY, JULY 6, TO INTERVIEW GOOD MEN; WE HAVE A GOOD PROPOSITION TO OFFER FIRST-CLASS MEN; CALL AND SEE WHAT IT IS.

CALL ALL DAY TUESDAY, JULY 6.
General Employment Dept.
GENERAL ELECTRIC CO.,
80 WEST ST., NEW YORK.

INSTRUMENT MAKERS.

EXPERIENCED MAKING ELECTRICAL MEASURING INSTRUMENTS. IF YOU WANT GOOD WAGES, LIVING AND WORKING CONDITIONS IN CITY ABOUT 100,000 INHABITANTS, SEND YOUR NAME AND ADDRESS FOR APPLICATION BLANK. OFFER WILL BE MADE THROUGH MAIL. ADDRESS

General Employment Dept.,
GENERAL ELECTRIC CO.,
50 WEST ST. NEW YORK CITY.

LABORERS wanted; wages $4 a day. Apply to Woodlawn Cemetery, 233d St. and Webster Av.

LEDGER CLERK for office downtown; must be experienced; salary $20. Address, stating age, experience, &c., W 768 Times Downtown.

OFFICE BOY; good opportunity to learn a wholesale business and advance. Bernard-Greenwood Co., 20 Desbrosses St.

MANAGER—Old and reliable real estate owners requires services of energetic manager to take charge of suburban vacant property; only experienced party with A1 references need apply. Address Suburban, B. R., 642 Times Downtown.

MAN wanted to make investigations of accidents; must speak Italian; others considered; reply very fully, giving all past employers, age, references and salary expected. V 798 Times Downtown.

MAN regularly employed may add $5.50 per day to his income by working Sundays and holidays as a special for 12 hours. Apply 60 West 39th St., second floor.

MASSEUR, expert, licensed, used to handling high-class business men, for afternoon work only. Apply Simon Health Institute, 62 West 39th.

MECHANICAL AND CIVIL ENGINEER.
An opportunity is offered through this medium to compete for a position holding a fine future for two young engineers with about one or two years' experience; salary will start at $30 per week, with increase in three months and definite periods thereafter as long as increased ability is being displayed; in other words, you will get what you earn without limit; give full details as to age, education, experience and religion. Address Mechanical, 810 Broad St., Newark, N. J.

MECHANICAL or chemical engineer, must have technical education; wanted to head research department of syndicate introducing American processes into France. C 3 Times.

MECHANIC wanted, first-class automobile, in Bridgeport, Conn. Z 2263 Times Annex.

MEN WANTED, SEVERAL.
Do you really want work? Men, 50 years of age, good physical condition, for outside night patrol duty; steady work. Apply 66 West 39th St., second floor.

MEN—Bank wants men for night work, hours 12:30 to 4:30 A. M.; also for afternoon shift, hours 4:30 to 12:30. V 779 Times Downtown.

OFFICE MANAGER.
LARGE NEW YORK DEPARTMENT STORE REQUIRES THE SERVICES OF AN EXPERIENCED OFFICE MANAGER; ONE WITH DEPARTMENT STORE EXPERIENCE PREFERRED; STATE AGE, SALARY DESIRED AND QUALIFICATIONS. A. K., 810 BROKAW BLDG.

OFFICE BOY.
Excellent opportunity for bright boy about 16 years old in established downtown real estate office; references required. Reply S 610 Times Downtown.

OFFICE ASSISTANT.
Young man for clerical work, with Christian manufacturing concern, salary $14 to $16 for start; good opportunity for advancement. A. A., 347 Times.

OFFICE BOYS—Good chance for advancement. Address P. O. Box 325, City Hall Station, N. Y.

OFFICE BOY, about 16 years; permanent position; excellent opportunity. Weingarten Bros., 47 West 34th St.

OPERATION LAYOUT MAN;
PREFER A MAN WITH PLANNING EXPERIENCE
TO CHECK UP OPERATIONS
ON PRODUCTION WITH LARGE MACHINE SHOP IN GREATER NEW YORK.
BOX 359, 209 CABLE BLDG.

OPERATOR on tabulating machine; must be familiar with Hollerith machine and capable of taking charge of department; state reference, salary, &c., H 1023 Times Harlem.

OPERATOR to take charge of small plant manufacturing canvas covers; must be experienced on Singer machines. Ferguson, 265 West 46th St.

ORDERLY wanted, for day duty. Apply at once, Beth Abraham Home, 612 Allerton Av. Phone Olinsville 792.

PACKERS, dry goods; only experienced bundle and case packers; steady employment. Henry Glass & Co., 46 White St.

PACKER.
Expert packing; general dry goods. Address Expert, Box 159, Madison Square.

PHOTOGRAPHIC PRINTER, thoroughly competent on the finest class of portrait work; to a high grade man a permanent position is assured; give references and salary expected. S 286 Times.

PHOTOGRAPHER, experienced home portraits; send references with reply. T 154 Times.

PHYSICIAN,
ONE OF THE LARGEST FOOD PRODUCT COMPANIES IN THE UNITED STATES HAS AN OPENING IN ONE OF ITS PLANTS IN NEW YORK CITY FOR A FULL TIME REGISTERED PHYSICIAN; THIS IS AN EXCELLENT OPPORTUNITY FOR A YOUNG MAN STARTING HIS MEDICAL CAREER TO ENTER THE INDUSTRIAL FIELD FOR PHYSICIANS. IN REPLY STATE AGE, NATIONALITY, EDUCATION AND TRAINING IN DETAIL AND SALARY EXPECTED. NO ATTENTION WILL BE PAID TO LETTERS THAT DO NOT GIVE THIS INFORMATION.

ADDRESS "OA," P. O. BOX 922,
CITY HALL STATION,
NEW YORK CITY.

PHYSICIAN WANTED—LARGE CASUALTY COMPANY DESIRES SERVICES OF COMPETENT PHYSICIAN ADMITTED NEW YORK, MAKE MEDICAL INVESTIGATIONS AND EXAMINATIONS, INDUSTRIAL ACCIDENTS; MUST HAVE FULL TIME, AS PART TIME WILL NOT BE CONSIDERED; YOUNG MAN PREFERRED; GOOD OPPORTUNITY FOR ADVANCEMENT; SALARY TO BEGIN $150 MONTHLY; REPLY VERY FULLY. V 794 TIMES DOWNTOWN.

POLISHERS and cabinet work, 2, steady work. See Mr. Bache, Columbia Graphophone Co., 55 Warren St.

PORTER
for all-night work cleaning offices; steady, reliable white man. State age, experience and salary desired to P. T. H., Box 40, Postal Station F, New York City.

PORTERS, WHITE, WANTED BY
W. & J. SLOANE.

HIGH-GRADE MEN TO HANDLE FURNITURE; PERMANENT POSITION. CALL AFTER 10 A. M., 24 EAST 47TH.

PORTERS Wanted for Aeolian Concert Hall; $20 per week; overtime extra. Apply Harry Precourt, 34 West 43d.

PORTER wanted, white. Call Consolidated Exchange, 36 Beaver St.

PRESSMAN to take charge of two small Gordons; steady job to right man; state age, experience and wages. A 531 Times.

PUNCH PRESS HANDS—Steady work. Apply Dictograph Products Corp., Rockaway Road and Beaufort St., Jamaica, L. I.

RECEIVING CLERK in shirt house, one who is aggressive, alert and capable of keeping records accurately; must have at least a high school education. Call in person at 75 Leonard St. and see Mr. Pocker.

SALESMAN—Experienced travelling salesman, well trained in specialty selling, prefer young man who knows how to cover a small town properly. This is a permanent connection with an old established manufacturer of automobile accessories whose products have been on the market for many years; liberal commission with drawing account. Phone Monday morning for appointment, Mr. Levin, sales manager, Mt. Vernon 3300 and 3301.

SALESMAN.
Fine novelty jewelry house has opening for high-class salesman to carry line in Middle West on commission basis in connection with one or two other lines; must be acquainted with best department store trade; only those stating full particulars will be considered. K 531 Times.

SALESMAN wanted for Far West by high-class, well-established novelty jewelry house to carry line on commission in connection with one or two other lines; must be acquainted with best department store trade; state full particulars and whose lines you now carry or answer will not be considered. E 403 Times.

SALESMEN,
TWO MEN FOR CITY OR ROAD TO REPRESENT A WELL ESTABLISHED CORPORATION SELLING GOVERNMENT COMPILED INFORMATION; LEADS FURNISHED; COMMISSION, BONUS AND EXPENSES. APPLY 145 W. 36TH ST., 6TH FLOOR, AND SEE MR. RUNEY.

SALESMEN making jobbers, department, furniture and general stores to complete side line standard Colonial rugs, also an absolutely new specialty rug, already proven a heavy seller and repeat order product; all territories; commission. Call or write W. Engels, 266 West Houston St., New York City.

SALESMEN, aggressive, high-class selling ability; only ambitious young men need apply; salary or commission; experience in line unnecessary; opportunity for interest 5th Av. artificial flower concern. Apply by appointment only. Mr. Zoffer, Madison Square 1201.

SALESMAN WANTED
TO SELL MOTOR TRUCKS; BIG MOINEY CAN BE MADE BY MAN WITH SUCCESSFUL SELLING RECORD; EXPERIENCE IN THIS LINE NOT NECESSARY; COMMISSION BASIS ONLY AT START. LAWRENCE MOTOR SALE CORP., 136 WEST 52D.

SALESMAN, thoroughly experienced for ladies' hand bags and leather goods; exceptional opportunity; live wire; to the right party who can show results we will consider giving him an interest in the business; salary and commission. S 296 Times.

SALESMEN—School teachers, male and female; spend your vacation in pleasant, profitable work; "HOW TO BOOK KNOWLEDGE" offers you the opportunity; GOOD TERRITORY; LIBERAL COMMISSION. Apply to Mr. Findley, 7th floor, 2 West 45th St., New York City.

SALESMEN Wanted—Factory rebuilt tires are in great demand; attractive proposition submitted on application; advanced commission about $100 weekly to start; territory assigned; men who can produce; only hustlers need apply. Ask for Mr. Caldwell, care of Eastman Rubber Works, 213 West 40th St.

SALESMEN—Well-known house, manufacturing popular line of ladies' leather belts, open to engage salesmen for New York State and Pennsylvania, Middle West, Southern and Far Western States; men now selling leather goods preferred; drawing against commission. Box 355, 209 Cable Bldg.

SALESMEN—Several live wire men who do not talk but act; men who have sold and can sell, with experience in wholesale alcohol and whisky trade, to sell alcohol to the drug trade, wanted by an prominent firm of high standing; good salary. P. S., 60 Times.

SALESMEN wanted, thoroughly experienced in infant and juvenile sweater line; only those who have a good following in this trade need apply. Address letter, stating experience, territory covered, &c.; commission basis only. Z 2252 Times Annex.

SALESMEN AND SALES MANAGER—Specialty men who can talk convincingly can make $75 up weekly, salary and commission; high-grade office appliance, direct factory to consumer. 9:30-1:30, Luftwack-Shultz Ink Mfg. Co., Inc., 806 6th Av.

SALESMEN—Middle Western, Northwestern, Southwestern salesmen experienced, with first-class following, can connect with a permanent cloth hat and cap manufacturer; well-known

Classified Advertising Rates.

The New York Times

Count six words to an agate line. Per Agate
(Minimum space two lines.) Line.
Agents Wanted..... 60c
Apartments to Let and Wanted..... 60c
Automobile Exchange..... 60c
Boarders and Board Wanted..... 60c
Country Board..... 60c
Employment Agencies..... 60c
For Sale..... 60c
Furnished Rooms and Rooms Wanted..... 60c
Help Wanted..... 50c
Lost and Found (Sunday 60c)..... 55c
Marriages and Deaths..... 60c
Real Estate, &c..... 60c
Situations Wanted..... 40c
Per Word.
Business Opportunities (Agate Caps 20c) 12c
Buyers Wanted..... 12c

For insertion in the Sunday edition, Real Estate display and Automobile Exchange advertisements must be received in the Times Building by 5 P. M. tomorrow (Friday.) Business Opportunity and other classified announcements by 12 o'clock noon Saturday.

For insertion in the daily edition, classified advertisements must be received by 5 P. M. on the day preceding insertion.

AUTOMOBILE EXCHANGE

CADILLAC 57 SPORT 4-PASS.
CADILLAC 57 TOURING 7-PASS.
CADILLAC 56 VICTORIA.
CADILLAC 57 SEDAN.
AUSTIN 1920 LANDAULET.
CRANE SIMPLEX REAL LIMOUSINE.
AUSTRIAN DAIMLER 4-PASS. SPORT.
CHANDLER 1916 DESPATCH.
MARMON 1919 CHUMMY.
MERCER 1920 and 1919 Sporting 4-pass.
MURRAY 1918 SPORTING, 4-PASS.
NATIONAL 1919 SPEEDSTER.
OLDSMOBILE SPECIAL 4-PASS.
PACKARD 1919 FLEETWOOD COUPE.
PACKARD 1919 3-25 SPECIAL SEDAN.
PACKARD 3-25 FLEETWOOD ROADSTER.
PACKARD 3-25 LIMOUSINE.
PAIGE 1920 4-pass. Sport and Sedan.
PHIANNA 1919 4-pass. Sport and Sedan.
REVERE 1920 4-PASSENGER.
STUTZ 1920 and 1919, all models.
100 Other Cars on Display.
ALL CARS GUARANTEED 6 MONTHS.
BURRELLE'S AUTO SHOW.
1,000 Broadway, at 26th St. Phone Circle 5252.
OPEN EVENINGS.

CADILLAC 1919 TOURING.
BRENNER, 2,134 Broadway, (74th St.)

CADILLAC, 57 town limousine; slightly used; bargain. Sweet 123 West 64th. Meyer.

CADILLAC, 1920 sedan; driven 1,500 miles. R. Underhill, 2060 Vanderbilt.

CADILLAC "57" limousine; perfect; make offer. Seen 123 West 64th. Meyer.

CADILLAC "57" runabout; excellent condition; make offer. 123 West 64th. Meyer.

CADILLAC 1919 double letter touring; bargain. Cook & Macconnell, 630 5th Av.

CADILLAC, 1919, double letter sedan; like new. Kerrigan-Bowers, 808 7th Av.

CADILLAC, 1919, double letter sedan; bargain. Cook & Macconnell, 630 5th Av.

CADILLAC Amesbury, Suburban Sedan; three full partitions; Cadillac, 100 Times.

CHANDLER, 1920 4-passenger dispatch speedster, wire wheels; mostly old. 1,079 Nelson Av., Bronx. Tel. 3800-J Melrose.

CHEVROLET sedan; 1920 baby grand model; driven 3,700 miles and practically brand new; thoroughout; $1,475. Bert Shanebaker Rebuilt Car Department, 1,700 Broadway.

COLE, limousine, sedan, 7 passenger; driven 5,000 miles by owner; in perfect condition. N. E. Ogden, 144 Boulevard, Dunmoor, N. J. Tel. 1000 Kearny.

COLE 1919 touring; a beauty; absolute bargain; open evenings. 216 West 88th.

COLE 1919 touring; immediate cash bargain. Inspect at 123 West 64th. Meyer.

COLE 1920 suburban sedan; slightly used; bargain. Seen 123 West 64th. Meyer.

CUNNINGHAM Sport Touring, type V, slightly used for demonstration. Phone Forrest Hills 0260-W.

DODGE, touring, 1917, in excellent condition, mechanically; privately owned; $800. Bergen County, N. J. A 994 Times Downtown.

DODGE Touring, 1918, in excellent condition. Hulett Motor Car Co., 12 West 62d St.

DODGE Roadster, 1918, in excellent condition. Hulett Motor Car Co., 12 West 62d St.

DODGE, 1919, touring; $850. Kraemer, 1293 Cor. 12th Av. Morningside 3947.

ELGIN SIX, LATE 1920. Touring car; new car guarantee; small payment cash, balance one year time; free instruction given. Elgin Six Agency, 351 East 140th. Melrose 10052.

FIAT (foreign) 22-35 4-passenger touring; like new. R. Underhill, 2060 Vanderbilt.

FORD 1-ton delivery, panel body, good condition; 1919 model. Corona Typewriter Co., 261 Fulton St., Brooklyn. Phone Nevins 1240.

FORDS, touring, roadsters, suburban, coupelets; commercial. 20th Century Auto, 250 West 54th.

FORDS, touring, sedans, coupes, trucks, coupe delivery; time payments. Wadsworth 5494.

FORDS, touring, roadsters, suburban, coupelet; commercial. 20th Century Auto, 250 West 54th.

FORD sedan, 1918; mechanically perfect. Sun owner's private stable, 148 East 89th.

FRANKLIN 5-passenger touring, like new every respect; Royal cord tires; demountable rims; fully equipped; sacrifice $1,400. Seen owner's private garage, 148 East 89th.

FRANKLIN 4-passenger, club roadster, 1917, series 9-A, fine condition. Call Boulevard 6975 mornings.

FRANKLIN Touring 9 B, newly painted; looks offer. 157 East 84th St.

HUDSON SPEEDSTER (WALTON TYPE), SACRIFICE $1,850.
Wire wheels; Rolls-Royce blue. Bargain. Brenner, 2,134 Broadway (74th St.)

HUDSON Six, touring sedan, 1919 model, excellent condition; no dealers. Phone Cathedral 8050, Apt. 6E.

HUDSON, 1919 coupe, two extra seats, excellent condition; $1,600. Benson, 45 East 17th St. Stuyvesant 6300.

HUDSON Sedan, latest model; time payments; open evenings. 216 West 88th.

HUDSON 1918-17 touring; reasonable; open evenings. 216 West 88th.

LANCIA 4-passenger sport; very exclusive looking; $1,650; sacrifice. Seen owner's private stable, 148 East 89th St.

LEXINGTON 1920; demonstrator; great reduction. Lexington Motor Co. of N. Y., Broadway and 61st St. Columbus 1260.

LIBERTY sedan, new November, 1919; run 1,000 miles; perfect condition. Phone 1264 St. Consort, Cortlandt 3051 or Bayside 1264.

LIBERTY, 1918, 5-pass. touring; like new; cost reasonable. 1,981 Broadway (67th).

LOCOMOBILE roadster, in absolutely first-class condition, motor and looks; must be seen to be appreciated. Full particulars, P. Martos, 210 5th Av. Madison Square 7575.

LOCOMOBILE touring car; newly painted; mechanically perfect. Owner, phone Hollis 441.

LOCOMOBILE—7-passenger touring, late 1918; needs paint; mechanically wonderful; $1,000. Seen 214 East 34th.

MARMON, 34, 7-passenger touring; very good condition; must sell at once; no dealers; $1 must only. Fairvie, Fort Lee, N. J.

MARMON car, model 1641; motor excellent condition; to be seen at Hulett Hall garage, 150 West 62d St. Schindler.

MARMON, 1918, touring; only 6,000 miles; all new rubber; seen to be appreciated. A. Lopez, 626 West 156d St.

MARMON chummy roadster, 1918, all-year car; like new. Information, Col. 3554.

MARMON 1918 touring; slightly used; exceptional value. Seen 123 West 64th. Meyer.

MARMON, 5-passenger roadster; owner leaving country. C 843 Times Downtown.

MAXWELL 1920; remarkable condition; extraordinary bargain. Lexington Motor Co. of N. Y., Broadway and 61st St. Columbus 1260.

MAXWELL 1918 touring, repainted and in excellent mechanical condition; a bargain at $525. Studebaker Rebuilt Car Dept., 1,700 Broadway.

McFARLAN, 1918 TOURING.
Beautiful 7-passenger; used very little; condition like new; guaranteed. Mrs. Hayman, 333 Riverside Drive. Phone 6374 Riverside.

MERCER 4-pass. sport model, condition perfect; must sacrifice; no reasonable offer refused. Alexander, 620 Riverside. Audubon 4156.

MERCER FOUR-PASS. SPORT TOURING.
Wire wheels; excellent condition, $1,475. Beamhart, 1,852 Webster Av., near 176th. Kenny. Phone Tremont 4440.

MERCER RUNABOUT, LATE 1919.
Run 3,000 miles; special equipment; guaranteed perfect; will sacrifice. Rippeth, Hotel Cumberland.

METZ 1918, 4-passenger; 8 wire wheels, 7 good tires; mileage 5,500; just like new; no reasonable offer refused. Phone Telford 2024.

MOON 1920 runabout; seats four; mileage 1,200. Mr. Starr, 32 West 61st. Phone Columbus 4900.

MOON touring, 1919 sport model, 5 passenger; perfect condition; no dealers. Open Sunday at 377 6th Av.; Madison Square 2057.

MITCHELL LIMOUSINE, 1918.
Late model, good running condition throughout, 1,628 Webster Av., near 176th. Kenny. Phone Tremont 4440.

MITCHELL 5-passenger touring, 1918, in excellent condition. Hulett Motor Car Co., 12 West 62d St.

MARK 1918 sedan, 7-passenger; perfect; new paint; new Good tires. Scott, 136 West 44th. Circle 1422.

NATIONAL Sedan, late model, 7 passenger; must be seen to be appreciated. The Winton Company, Broadway at 70th St.

OLDSMOBILE Roadster, 6-cylinder 1918, in fine condition. Hulett Motor Car Co., 12 West 62d St.

AUTOMOBILE EXCHANGE

OLDSMOBILE roadster, 1919 model roadster with two extra disappearing seats in rear deck; a beautiful job like new and in its original condition without a blemish. Studebaker Rebuilt Car Dept., 1,700 Broadway, cor. 54th St.

OLDSMOBILE 1918 Little Six; mechanically perfect; just overhauled; all good rubber; big bargain. Lexington Motor Co. of N. Y., Broadway and 61st St. Columbus 1260.

OLDSMOBILE 1920 7-pass., slightly used; only driven 500 miles; fully equipped; a cracker jack bargain. Stearns Co., 418 West 55th St. Columbus 8186.

OLDSMOBILE, 1920 Small Six, like new; bargain. 1,981 Broadway, corner 67th St.

OVERLAND; $675 buys beautiful six cyl. 5-pass. touring with Victoria top. Studebaker Rebuilt Car Dept., 1,700 Broadway, corner 54th St.

OVERLAND 3-passenger coupe; reconditioned and repainted. Reasonable.
WILLYS-OVERLAND, INC.
Used Car Dept., Broadway and 62th St.

OVERLAND, touring car; excellent condition; run 12,000 miles; $675. E. C. Chadwick, 4 Ridge Road, Lyndhurst, N. J. New York Phone Cortlandt 8742.

OVERLAND AND WILLYS-KNIGHTS reconditioned; all models; reasonable. WILLYS-OVERLAND, Inc., B'way and 50th.

OWEN MAGNETIC, model O-36, year 1918; car just painted and rebuilt by factory. Call Audubon 7657.

PACKARD, 1917, 7-passenger touring.
McFARLAN, 1918, 7-passenger touring.
MURRAY, 1919, town car.
NATIONAL, 1920, sacrifice, 7-pass. touring.
NATIONAL, 1919, Little 6.
Time payments considered.
INTERNATIONAL AUTO EXCHANGE,
250 WEST 56TH. CIRCLE 1808.

PACKARD Chummy Roadster, year 1919, run 2,900 miles; also 1920 4-passenger with special Deerham Sport body, run 200 miles; owner leaving for abroad. Call Audubon 7657.

PACKARD, 7-passenger, touring, in first class mechanical condition; private owner; for sale on account of health. 204 East 68th. Rhinelander 846.

PACKARD 3-35 present series; touring car; like new. Bretey, 345 West 70th St. Columbus 2223.

PACKARD, 3-35, present series, touring car; like new. Bretey, 345 West 70th St. Columbus 2223.

PAIGE 1920 4-passenger Larchmont; run 2,500 miles; like new. A. Swarts, 148 West 69th. Columbus 8310.

PAIGE "6" SUBURBAN SEDAN.
Almost new; $1,750. Tully 2730 Circle.

PIERCE-ARROW 66 R. P. Series 4 brougham; Westinghouse shock absorbers; immediate delivery. Harrold's Motor Car Co., 1,119 Atlantic Av., Brooklyn. Phone Prospect 9502.

PIERCE-ARROW 1918 cabriolet 66; private; very snappy in appearance; just overhauled and painted; no dealers. Schindler, 255 East 72d St.

PIERCE-ARROW 1918 touring; 66; private; very snappy in appearance; just overhauled and painted; no dealers. Schindler, 255 East 72d St.

PIERCE-ARROW 1918 cabriolet

A LIFE RENEWED

The fall in the market value of their merchandise reduced their liquid assets far below their current liabilities.

Creditors clamored for the settlement of their maturing obligations, and the situation was indeed critical.

Then a certified public accounting organization was called in. Their report revealed an otherwise sound business, grown as a result of legitimate, profitable transactions, now in straitened circumstances, for causes beyond their control.

Creditors saw the facts and credit was extended.

Certified accounting reports, with their facts and figures, often renew a business life perilously near extinction.

SEIDMAN & SEIDMAN
Certified Public Accountants
41 Park Row
New York, N. Y.
Newark Grand Rapids Washington

The McHUGH Shop

McHUGH'S

announce the arrival from China of their second shipload of

CANTON CANE

which for the rest of this week may be purchased at

25% Discount

Chairs, Lounges, Tables, Stools
Discount prices: $8 to $28.13

McHUGH
Joseph P. Est. 1878 & Son Inc.
3 East 48th St.

PRESIDENT WILSON AT EIGHT STAGES.

The MID-WEEK PICTORIAL this week contains a series of photographs of President Wilson, the latest taken June 19, 1920, surrounded by photographs taken when he was Governor of New Jersey, candidate for President in 1912, at the close of his term in 1916, in April, 1918; in Paris, 1919; at the beginning of his speech-making tour, September, 1919; his first appearance after his illness, March, 1920. There are 31 other rotogravures in that issue of the big news events the world over, including pictures of 29 of the notables at the Democratic National Convention. On news stands today.—Advt.

RUSH COAL SUPPLY FOR CITIES' NEEDS

2,000 Bituminous Operators Say the Situation Is Up to Railroads to Work Out.

PRIORITY FOR PHILADELPHIA

New York to Get More, Declares Association—Court Enjoins B. & O. "Assigned" Cars.

Special to The New York Times.

WASHINGTON, June 30.—Denial of published reports that it had declined to confer with the committee of railroad presidents and public utility representatives in New York on the problem of getting more coal to New York was authorized in a statement issued tonight by the National Coal Association.

"The bituminous coal operators," the association's statement said, "are endeavoring in every way to see that the wants of New York as well as other cities throughout the country are filled. The entire problem of coal supply is that of adequate car supply, and it is up to the railroads to work this out.

"As already pointed out by the National Coal Association, the railroads can solve this difficulty if they will faithfully carry out the priority order of the Interstate Commerce Commission, effective June 21, by which coal cars were to be placed at the disposal of the soft coal mines for a period of thirty days.

"The National Coal Association, representing nearly 2,000 bituminous coal operators, has been anxious to have this order of the Interstate Commerce Commission obeyed to the letter. When it is there will be plenty of coal for New York and every other city in the country."

Priority Order for Philadelphia.

The Interstate Commerce Commission today entered a special service order for the priority movement of coal to Philadelphia.

Before issuing this order the commission was convinced that a shortage of equipment and a congestion of traffic, aggravated by unfavorable labor conditions existing on lines of the Pennsylvania Railroad Company and the East Broad Top Railroad & Coal Company, had created an emergency requiring immediate action with respect to the transportation of bituminous coal for the Philadelphia Electric Company, a public utility which operates lighting and electric power systems in Philadelphia.

The order issued today directs the Pennsylvania Railroad and the East Broad Top Railroad & Coal Company to assign cars to the Rock Hill Coal & Iron Company for the transportation of 12,000 tons of soft coal now above ground to be shipped by that company from Orbisonia, Pa., to the Philadelphia Electric Company at the rate of twenty cars a day for twelve consecutive working days, beginning July 1.

Enjoin "Assigned Cars" on B. & O.

News of an important development bearing upon the existing coal shortage crisis reached Washington today in telegraphic advice to the National Coal Association that Judge Dayton, in the United States Circuit Court at Philippi, W. Va., had granted a temporary injunction yesterday against the Baltimore & Ohio Railroad pursuing the practice of "assigned cars" at various coal mines along its route.

The injunction was issued at the instance of the Lambert Run Coal Company, Fairmont, W. Va., which was represented by Butler, Lamb, Foster & Pope, counsel for the National Coal Association.

Under the assigned car practice, it was alleged in the bill of complaint, the Baltimore & Ohio Railroad, which serves 750 bituminous coal mines in Pennsylvania, West Virginia, Maryland, Ohio and Indiana, has been discriminating in the allotment of coal cars to certain mines which have supplied it with railroad fuel. While these mines, it was alleged, have had an ample supply of cars in return for their coal supply to the railroads, other mines, which have been endeavoring to carry out contracts to individual customers, have had only a meagre car supply.

Shortage Due to Lack of Cars Alone.

In the injunction suit it was alleged that there had been an acute shortage of soft coal throughout the country for many weeks, while the public demand for coal has been insistent. The shortage, it was set forth, has been due entirely to the lack of cars in which to ship coal from the mines to the market.

In the month of May, the complaint said, the additional overhead expense to the Lambert Run Coal Company was 19.5 cents a ton, due to idleness of the mines. The mine owners, it was added, are ready to ship all the coal the country needs to the market if they have the cars.

Chesapeake Road Also Sued.

CHARLESTON, W. Va., June 30.—Suit was entered in the Kanawha Circuit Court here today by the Leeval Coal Company against the Chesapeake & Ohio Railroad Company to test the right of the railroad to give preferences in assigned cars to coal mines furnishing fuel coal to the railroads.

While the suit is in the name of the Leeval Company, it is understood that practically all operators in the Kanawha, New River and Guyan Valley fields, which have no railroad contracts, are interested.

SUPPLY HERE GROWS; DANGER NOT PASSED

Utility Companies Here Have Enough to Operate Plants More Than Nine Days.

The public utilities in the city had 16,608 tons more coal for the week ended last Tuesday than at the close of the preceding week, with a fair prospect that the increase would grow instead of diminish. This result was shown yesterday by reports filed with the Public Service Commission, which disclosed that the total amount of bituminous coal on hand on June 22 was 171,914 tons and that on June 29 the supply had grown to 188,522 tons.

Stated approximately and under the pooling arrangement entered into among the companies to help one another, there is enough coal to operate the plants for more than nine days.

Alfred M. Barrett, acting Chairman of the Public Service Commission, said the reports showed that the daily inflow of coal more than kept pace with the daily demands.

"Of course," he continued, "an increase of 16,000 tons is negligible as compared with the total requirements of the utilities, and the danger, therefore, is not yet past. The utilities have not yet been able to begin the storage of coal against next Winter's needs. Under normal conditions they should have in storage by Sept. 15 about 640,000 tons, and in order to acquire this amount this year they must receive from this time on an average of 500 carloads of coal per day."

J. W. Howe, Commissioner of the Tidewater Coal Exchange, reported a slight improvement in the coal situation yesterday with the arrival of 225 cars carrying approximately 11,250 tons, which was divided among the utilities and hospitals, with a small part to dealers.

DANES ASK COAL OF AMERICA.

Deforested Land's Plight Said to be Most Urgent in Europe.

Special to The New York Times.

WASHINGTON, June 30.—An export embargo as proposed on American coal would be a severe blow to Denmark unless present plans are modified, according to representatives of the Danish Government who have been in conference here yesterday and today with officials of the Interstate Commerce Commission, as well as with the State Department, and, earlier in the week, with the Tidewater Coal Exchange, in New York.

In explanation of the coal situation in Denmark, it is declared that the country is threatened with a fuel shortage that may ruin her industries unless a satisfactory solution of the problem is found without delay.

Before the war, according to Danish authorities, Denmark imported annually 3,600,000 tons of coal, the greater part of which was of English production. For this amount Denmark paid 60,000,000 kroner, the equivalent of $16,000,000.

The same quantity of coal, if it could be obtained, would today cost Denmark, it is affirmed, 700,000,000 kroner, or the equivalent of $150,000,000, representing a sum eleven times the cost of the same quantity of coal five years ago.

The export of British coal to Denmark is now to be further restricted, it is declared, with the result that probably all that Denmark will be able to obtain annually from England will not exceed 750,000 tons, while the Danish needs amount to at least 2,000,000 tons a year.

COOLIDGE GETS FUEL PLEDGE.

Assured of All Possible Provision to Relieve Halting Industries.

WASHINGTON, June 30.—Governor Coolidge of Massachusetts, who was here today to confer with Senator Harding, discussed the general coal situation with Chairman Clark of the Interstate Commerce Commission and Comissioners Aitchison, Eastman and Potter.

Governor Coolidge said that the seriousness of the fuel situation throughout the country, and especially in his own section of New England, had led him to seek assurances from the commission that everything possible would be done to provide relief.

While the commission's order giving preference to coal shipments for New England and other domestic ports seemed now to be the best remedy, the Governor said the Commissioners had assured him that, if this did not meet the emergency, all other steps possible would be taken.

EXPLAINS COAL PRICE REPORT.

45 Per Cent. Rise in Selling Rates, Not Profits, Says Gaskill.

WASHINGTON, June 30.—The "margin" between the cost per ton of coal at the mine and the sales realization price should not be taken as showing the profit per ton on coal accruing to the operator, Nelson B. Gaskill of the Federal Trade Commission said today in a letter to Vice President J. D. A. Morrow of the National Coal Association.

Mr. Gaskill's letter was in reply to one from Mr. Morrow protesting against an erroneous interpretation which had been placed upon the published report of the commission showing production costs of bituminous coal for the month of March, 1920.

The report showed a margin between production cost and selling price of 42 cents per ton, against 29 cents per ton in February. From this it had been stated that the indicated profit of the operators had been increased 13 cents, or 45 per cent. a ton.

CONFESSES SETTING BOSTON HOTEL FIRES

Deserter from the Navy Explains That He Had "Wheels in His Head."

BOSTON, June 30.—James Hobco of Clifton, N. J., a deserter from the navy, confessed today that he set fire to five hotels here within the last week, according to a statement from police headquarters. He is charged with arson. The police said he would probably be sent to a psychopathic hospital for observation because of his explanation that he had "wheels in his head."

The man apparently went to each hotel to set it afire. In each case the blaze occurred in the early morning and started a short distance from the room occupied by Hobco.

Aside from the alarm caused to guests and the damage to property, the succession of fires night after night had aroused great anxiety among hotel managers and extra precautions had been taken to guard against visits from the incendiary.

The first of the fires occurred at the Adams House, the Boston home of Governor Coolidge, on June 24. The day after it was the Hotel Hollis, and on June 26 the Hotel Brewster was fired. The damage in each case was small. On Monday, however, the American House was the scene of a fire which caused $10,000 loss and endangered many persons. Yesterday the Hotel Essex was selected by the firebug for a visit, but the flames were extinguished with minor loss.

Hobco, who had registered under an assumed name, was arrested at the Essex because of peculiar actions. The police said he admitted setting the last four of the fires, but claimed he had no knowledge of that at the Adams House.

The police of New York were notified of the arrest with a view to investigating the possibility that Hobco was responsible for a somewhat similar series of fires in hotels there recently.

The record of Hobco's incendiary activities was increased later in the day when he was identified as a guest at the Hotel Vienna on June 21, when a fire occurred there. He admitted having set the blaze, which caused only slight damage.

Hobco pleaded guilty and was held in $10,000, the court ordering a plea of not guilty to be entered.

WARNS AGAINST SOCIALISM.

Archbishop Hayes Says Our Institutions Are Threatened.

Archbishop Patrick J. Hayes, addressing the seventeenth annual convention of the Catholic Educational Association in meeting last night in the Hotel Commodore, renewed his warning against educational socialism and secularism. The prelate argued that a secret disorganization was going forward, threatening the fabric of American institutions.

Other speakers included Chief Assistant District Attorney Alfred J. Talley and Corporation Counsel John P. O'Brien. During the day meetings of various sections of the convention discussed their special problems. The convention will continue today.

2d Floor 15 W. 34th St.

The Home of 40 Famous Brands of Men's and Young Men's Clothes

Georges

Largest 2d Floor Shop of its Kind in the World.

(Between Fifth Avenue and Broadway)
Opposite Waldorf Hotel

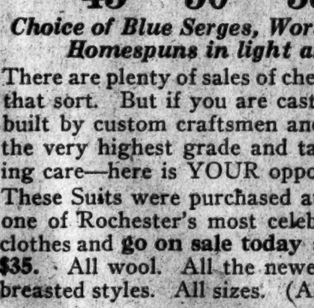

"SENIOR" "JUNIOR"

Special Thursday—Friday—Saturday

Sale of 1420 Custom Built Suits

For Men and Young Men

Purchased at a Great Reduction from a Leading Rochester Maker Specializing in Hand Made Clothes

$35

We Couldn't Have Duplicated These Suits 60 Days Ago to Sell for Less Than

$45—$50—$55 & $60

Choice of Blue Serges, Worsteds, Cheviots and Homespuns in light and dark colors.

There are plenty of sales of cheap clothes if you want that sort. But if you are casting around for a Suit built by custom craftsmen and made of woolens of the very highest grade and tailored with painstaking care—here is YOUR opportunity.

These Suits were purchased at a great saving from one of Rochester's most celebrated makers of fine clothes and **go on sale today at the one price of $35.** All wool. All the newest single and double-breasted styles. All sizes. (Alterations Free.)

These Suits formerly $35 to $40

These Suits are principally young men's models, in light colors only, in one, two and three of a kind—212 in all. Formerly $35 and $40. While they last $20.

$20

Palm Beach Suits $10 & $12

Georges
ENTIRE SECOND FLOOR
(Between Fifth Avenue and Broadway)
Opp. Waldorf Hotel

15 West 34th Street

Open Daily Till 6 P. M.—Saturday Till 9 P. M.

The Entire Sample Line of BLUM & KOCH STRAW HATS

$3.35

To say that a straw hat is a Blum & Koch straw hat is like saying an automobile is a Rolls-Royce—its quality is accepted.

So we feel it is a matter for mutual congratulation that we can announce a Sale of the entire Blum & Koch sample line, regularly priced at $5 to $12 per hat, for so little as $3.35.

Sennits, Splits, Milans
Leghorns, Bangkoks, and Buckaroos

Wallach Bros.

Broadway, below Chambers
Broadway, cor. 29th
246-248 West 125th
3d Ave., cor. 122d

The Home of
Hart Schaffner & Marx Clothes

KNOX CLOTHES
For Men

INTRODUCTORY PRICES

THESE introductory prices have been made with the purpose in mind of familiarizing a still greater number of men with Knox Clothes.

Merchandise of the established Knox reputation, ready for wear, produced with the traditional Knox regard for quality and sold with the customary Knox desire to serve to the fullest.

SUITS
Single and Double-Breasted
FIFTY DOLLARS AND UPWARD
Golf and Sport Suits
FORTY-FOUR DOLLARS AND UPWARD
CUTAWAYS
Coat and Waistcoat
NINETY-TWO DOLLARS
Trousers
TWENTY DOLLARS
White Flannel and Cricket Cloth Trousers
SIXTEEN AND TWENTY DOLLARS
FULL DRESS COAT AND TROUSERS
NINETY-SIX DOLLARS
DINNER COAT AND TROUSERS
NINETY-TWO DOLLARS
OVERCOATS
FORTY-EIGHT DOLLARS AND UPWARD

KNOX HAT COMPANY
Incorporated
452 FIFTH AVENUE AT 40TH STREET
161 BROADWAY SINGER BUILDING

W. L. Douglas

"THE SHOE THAT HOLDS ITS SHAPE"

$7.00 $8.00 $9.00 & $10.00 SHOES
FOR MEN AND WOMEN

YOU CAN SAVE MONEY BY WEARING W. L. DOUGLAS SHOES

THE best known shoes in the world. They are sold in 107 W. L. Douglas stores, direct from the factory to you at only one profit, which guarantees to you the best shoes that can be produced, at the lowest possible cost. W. L. Douglas name and the retail price are stamped on the bottom of all shoes before they leave the factory, which is your protection against unreasonable profits.

W. L. Douglas $9.00 and $10.00 shoes are absolutely the best shoe values for the money in this country. They are made of the best and finest leathers that money can buy. They combine quality, style, workmanship and wearing qualities equal to other makes selling at higher prices. They are the leaders in the fashion centers of America. The stamped price is W. L. Douglas personal guarantee that the shoes are always worth the price paid for them. The prices are the same everywhere; they cost no more in San Francisco than they do in New York.

W. L. Douglas shoes are made by the highest paid, skilled shoemakers, under the direction and supervision of experienced men, all working with an honest determination to make the best shoes for the price that money can buy.

W. L. Douglas shoes are for sale by over 9000 shoe dealers besides our own stores. If your local dealer cannot supply you, take no other make. Order direct from the factory. Send for booklet telling how to order shoes by mail, postage free.

CAUTION.—Insist upon having W. L. Douglas shoes. The name and price is plainly stamped on the sole. No excuse is good if shoe is not been changed or mutilated. W. L. Douglas, President, W. L. Douglas Shoe Co., 310 Spark Street, Brockton, Mass.

W. L. Douglas Stores in Greater New York:

★ 95 Nassau Street.
247 Broadway, near 14th.
★1353 Broadway, cor. 36th St.
1495 Broadway (Times Sq.)
★ 264 Third Avenue.
★1452 Third Avenue.
★2202 Third Av., cor. 126th St.
★3779 Third Avenue, cor. 174th St.
247 Eighth Avenue.
★ 250 West 125th Street.
BROOKLYN.
★ 706 Broadway, near Thornton St.
★1367 Broadway, cor. Gates Avenue.
★ 473 Fifth Avenue, cor. 11th Street.
★ 539 Manhattan Avenue.
★ 449 Fulton Street.
JERSEY CITY—18 Newark Avenue.
★HOBOKEN—120 Washington Street.
★UNION HILL—276 Bergenline Ave.
★NEWARK—831 Broad Street.
★PATERSON—192 Market St., cor. Clark
★TRENTON—29 East State Street.

Stores marked with a ★ carry complete lines of W. L. Douglas Shoes for Women

BUILDINGS FOR SALE

BY
THE CONSTRUCTION DIVISION OF THE ARMY.
THE ENTIRE CALDWELL RIFLE RANGE
AT GREAT PIECE MEADOWS, NEW JERSEY,
Consisting of WATER, SEWER and ELECTRIC SYSTEMS, RIFLE BUTTS, and 61 BUILDINGS, including HEATING, PLUMBING and KITCHEN EQUIPMENT.
Bids Will Be Opened on July 10, 1920, at Camp Merritt, N. J.
For Further Information Apply to
CAPTAIN DANIEL J. DUNN, Q. M. C., UTILITIES OFFICER,
Address CAMP MERRITT, N. J.

Cordon & Dilworth
REAL
ORANGE MARMALADE

A WORLDWIDE SURVEY.

The July CURRENT HISTORY MAGAZINE contains the latest news of world interest in 50 different nations, everything procured from authentic sources and presented without bias or comment. There are 40 big features in the same number, including the Turkish Peace Treaty, the Constitution of the new Czech Republic, the Polish problem and 44 cartoons of international events. On news stands today.—Advt.